

S. R. # 274

ROAD 6

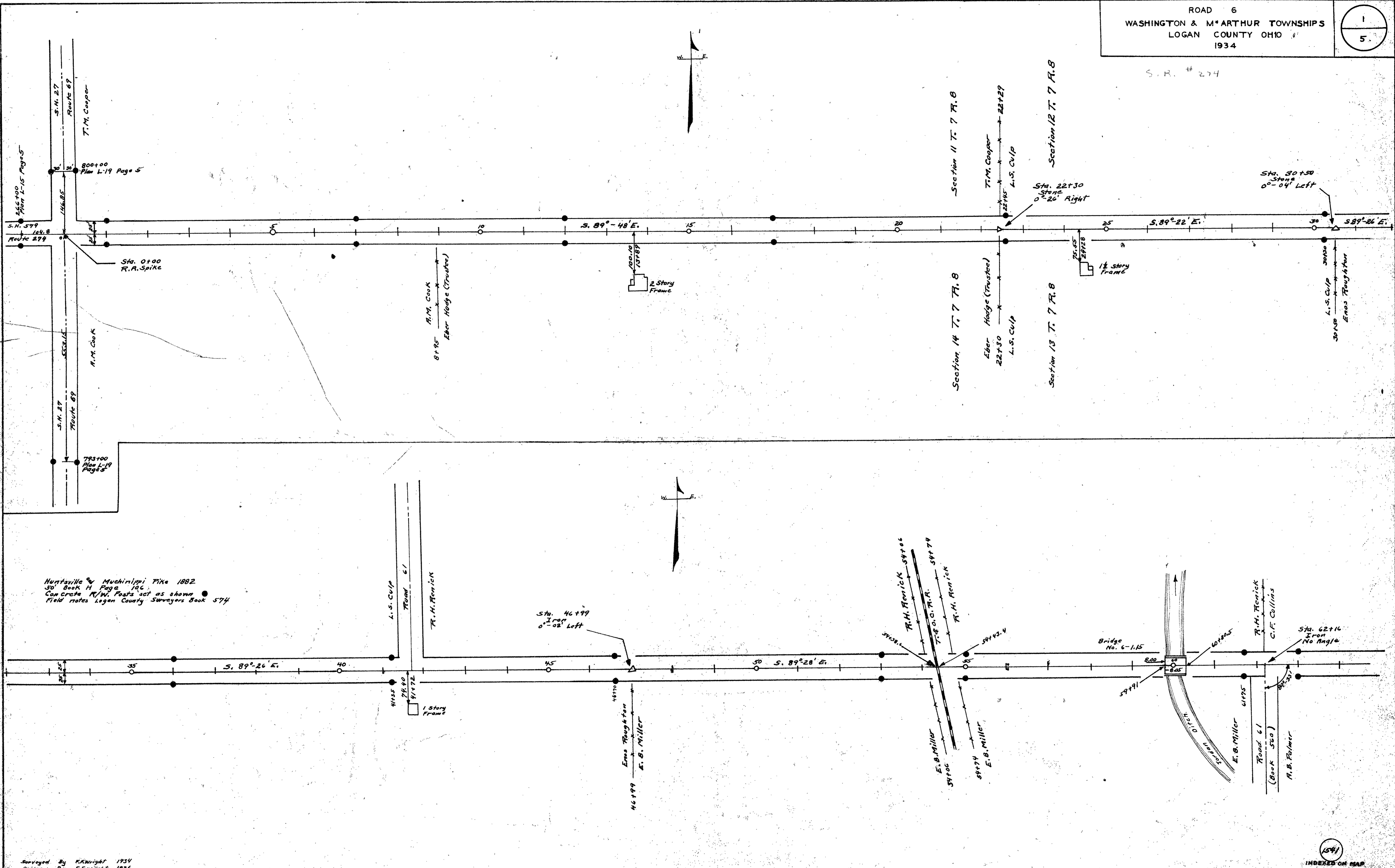

9-6

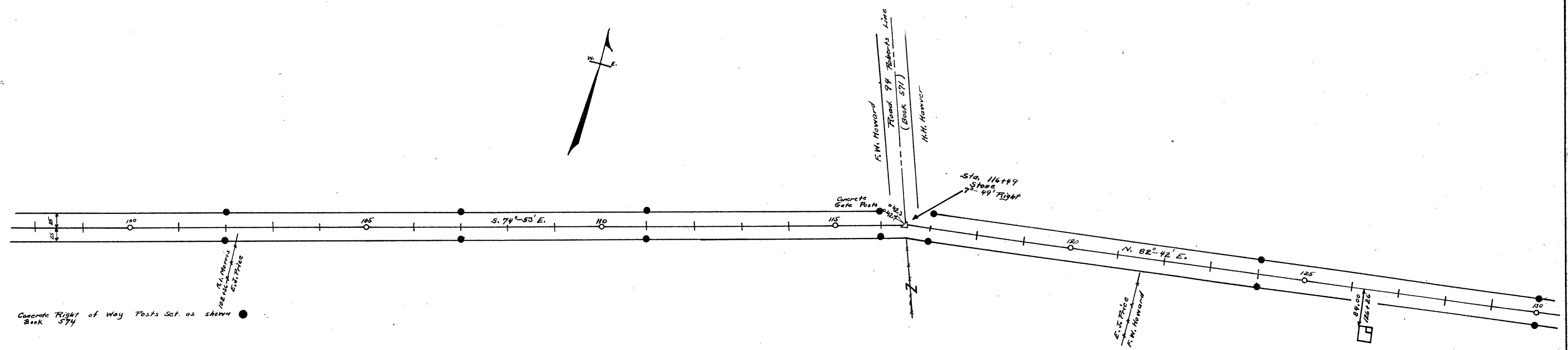
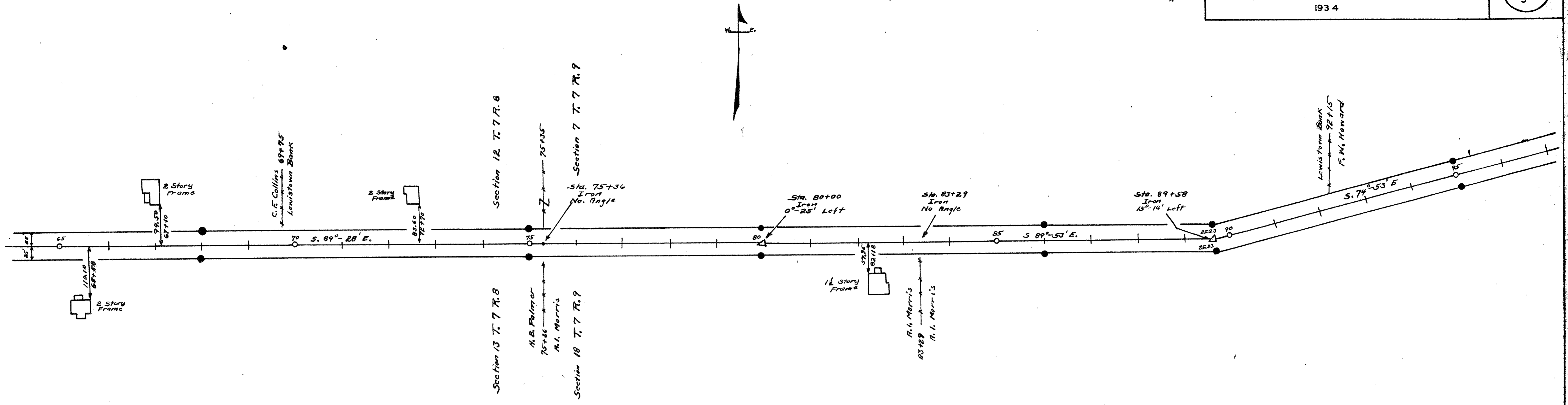

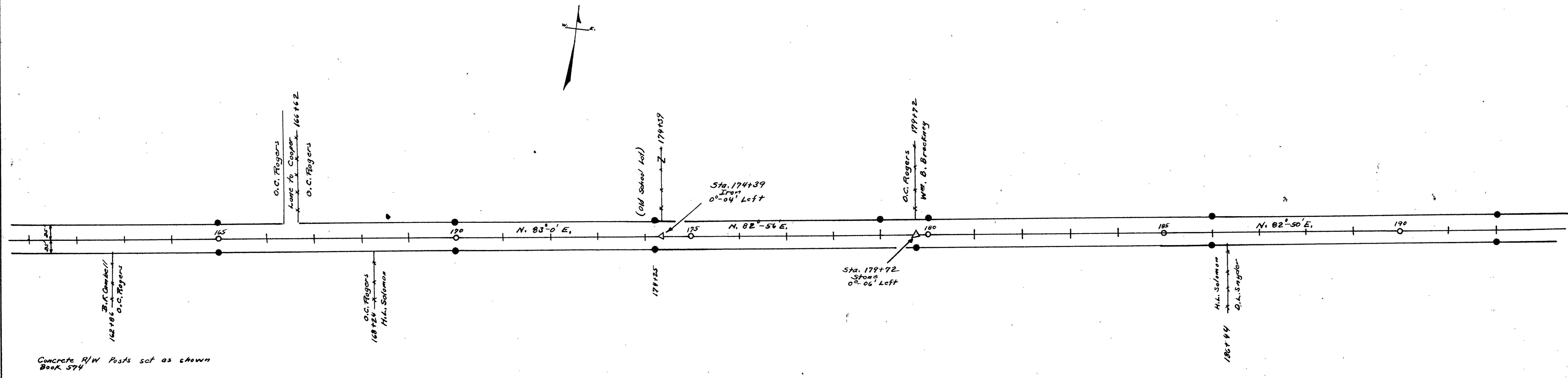
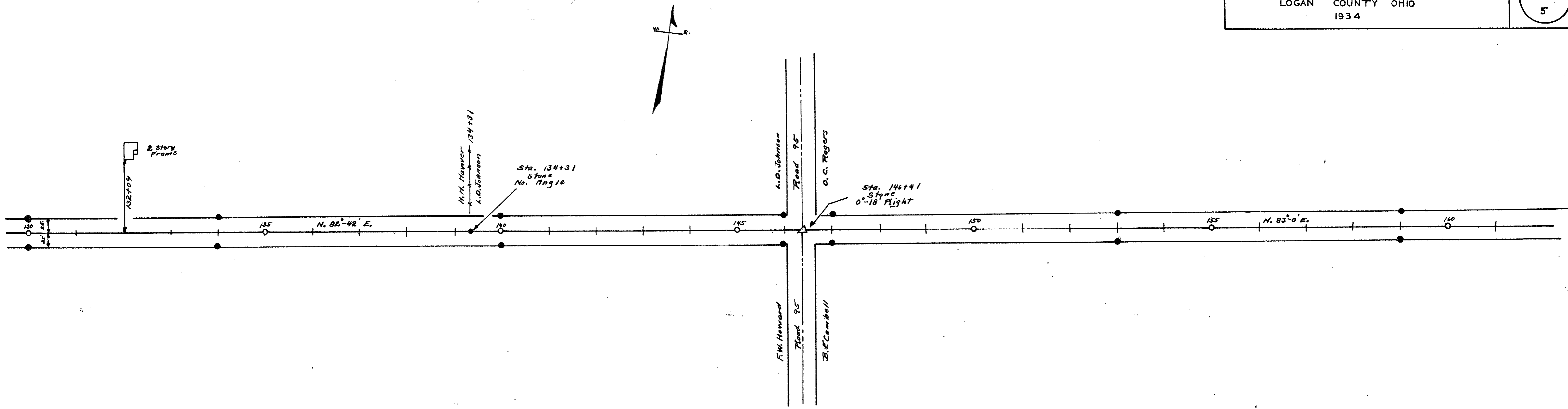

Concrete R/W Posts set as shown  
Book 574

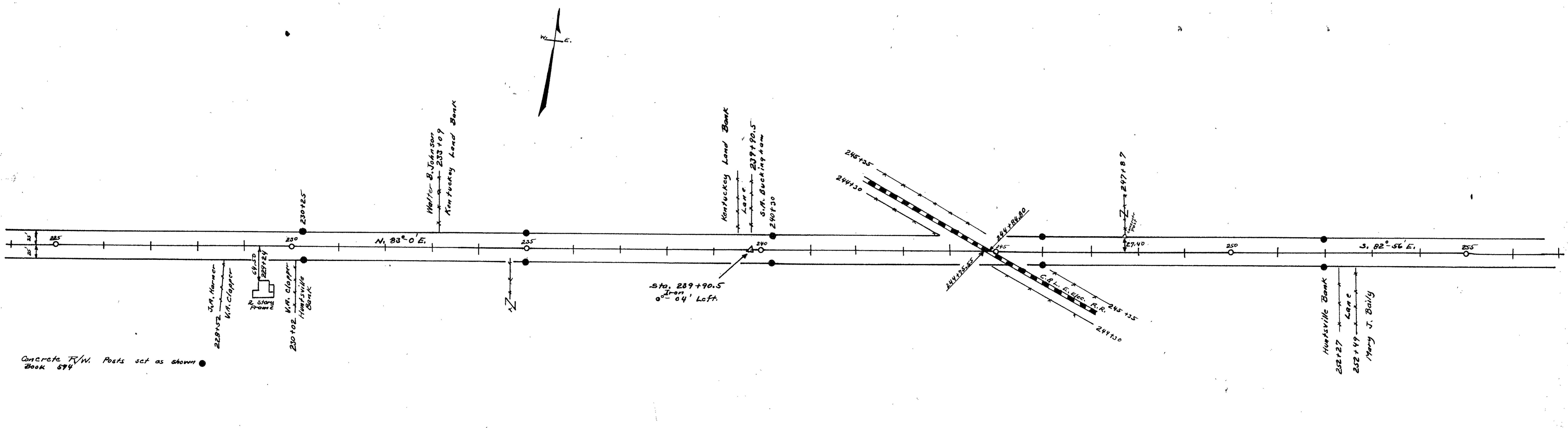
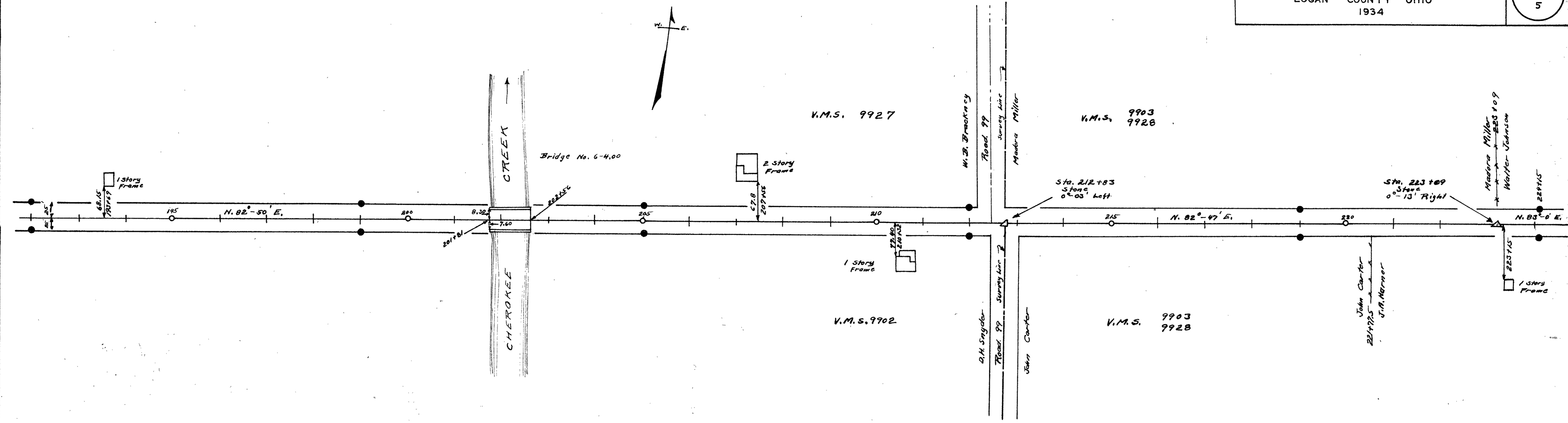

Concrete R/W Posts set as shown  
Book 594

Surveyed by F.R. Wright 1934  
Drawn by F.R. Wright 1936

SR-229

ROAD 6  
WASHINGTON & M'ARTHUR TOWNSHIPS,  
LOGAN COUNTY OHIO  
1934

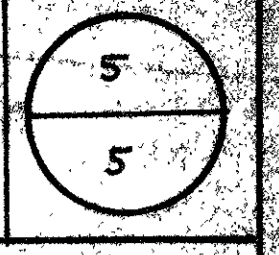

Length 27957 Feet  
Length 5.30 Miles

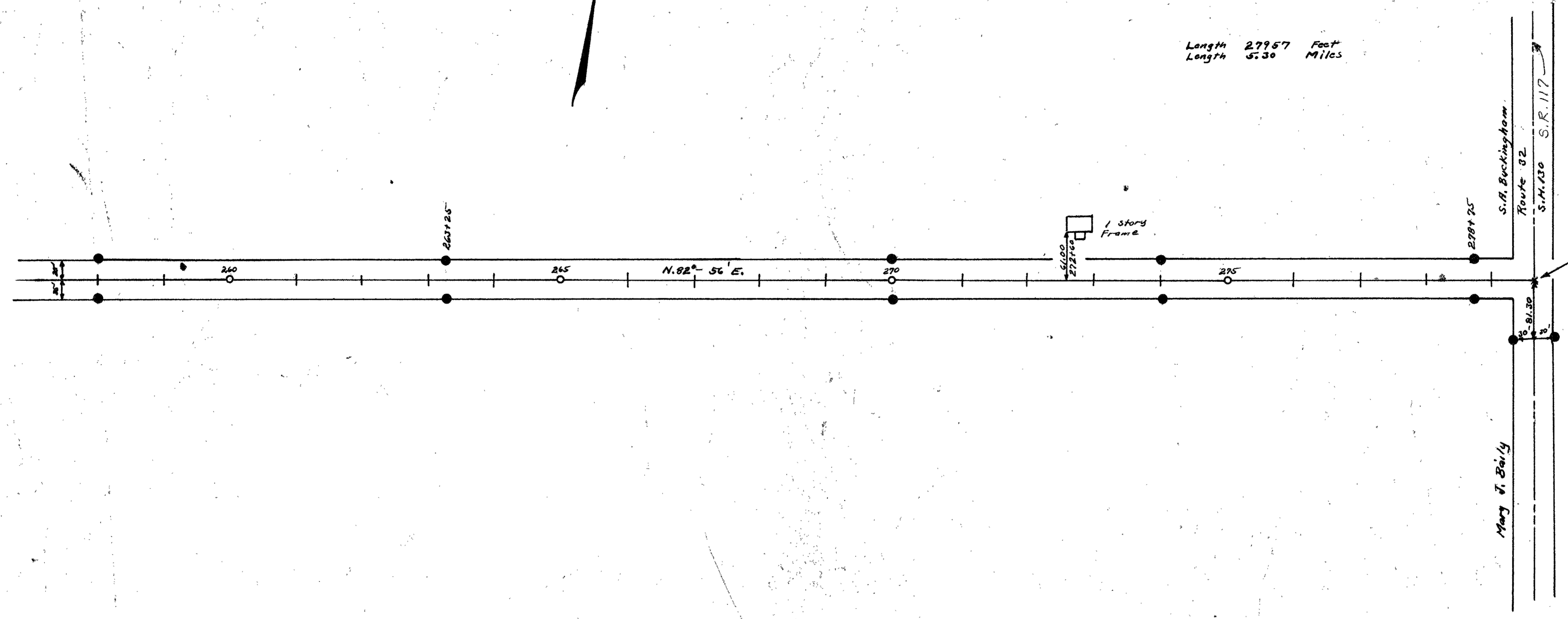

Sta. 279+57  
Cross on Concrete  
5.00' S. of Joint

R/W Posts  
294+00  
Plan L-27 Page 5

HUNTSVILLE

Concrete R/W Posts set as shown ●  
Book 574

Surveyed by F.R. Wright 1934  
Drawn by F.R. Wright 1936

INDEX ON MAP

Road G Washington and McArthur Turn

Jackson Center Pike

Huntsville and Mississippi Pike

1882

50' Free Turnpike Record Book H Page 106

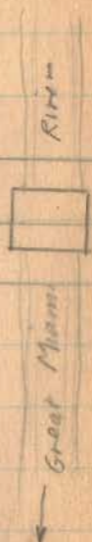

7+00

1+00

Monuments 25' from & for 50' road

1541

INDEXED ON KAR

Feb. 21, 1934  
cloudy  
Wright  
Orange  
Mill  
Dugan  
Refugee

28

70  
↑  
Lanesville

S.H. 27

Route 69

Conc. R/W Posts  
Plan L 19 - P. 45

Sec. 11

T.M. COOPER

Conc. R/W Posts  
Plan L 19 - P. 45

T.M. COOPER

T. 7 R. 8

Conc. R/W Posts  
Route 579  
Post 31

S.H. 579  
Route 274

800+00

R.R. Spire

800+00

800+00

800+00

800+00

800+00

800+00

800+00

800+00

800+00

800+00

800+00

800+00

Sec. 14

A.M. COOK

Conc. R/W Posts  
Plan L 19 - P. 45

A.M. COOK

T. 7 R. 8

A.M. COOK, 8+95

Eber Hedger (Trustee)

5892-48'E  
(Figured from Route 32  
Page 42)



1100  
1000  
900  
800

Road 6

41+35

36+00

30+30

Manu marks

22+45

17+00

12+00

1541

INDEXED ON MAP

2-21-34

29

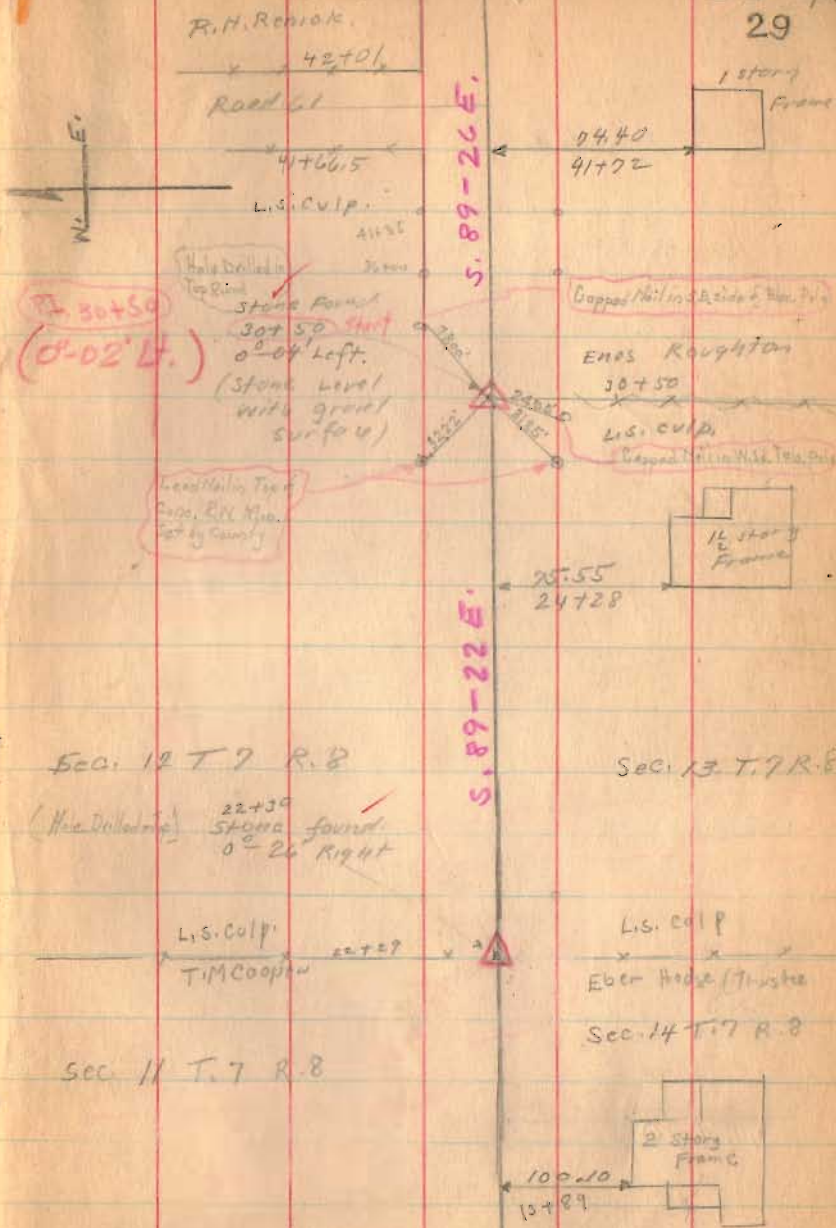

Road 6

Feb. 22-1934  
Snowing. - Yes 30  
Wright  
Cradle  
Mills  
Dugan  
Roth Filder

55700

53700

46770

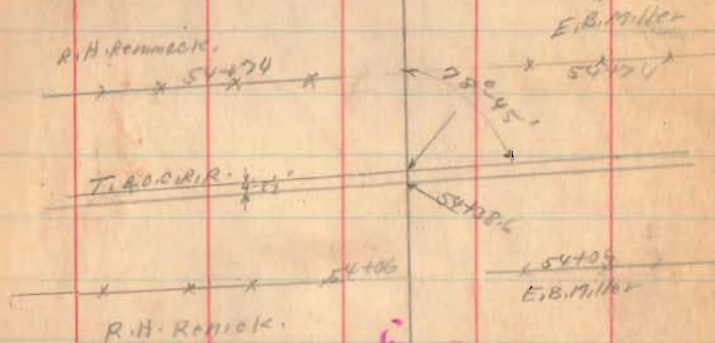

Copped Nail in NW  
Side of Maple Tree



Core of Buttons Found Stone

5.89-28E.

Copped Nail in E  
Side of Maple Tree

PI 4679840

Iron Found  
46799  
0°-02' Left  
(0°-04' Lt.)

E.B. Miller  
46799  
Eng. Roughers

Copped Nail in  
SW Side 15° Maple Tree  
at Ground

294'

(1541)  
INDEXED ON MAP



Road 6

62+00

63+00

64+75

2541

INDEXED ON MAP



2-22-34

31



ROT.  
62+14.35

Iron Found  
12+16  
No Angle

Dipped Nail in  
West Side Blue Pole

Dipped Nail in West Side Cur Rd

A.B. Palmer Bridge  
61+90

D.F. Collins

Pile Drip  
on West  
Steel  
Post

24.5

2623

2623

R.H. Rennie

Iron Post

E.B. Miller

Dipped Nail in  
West Side Tota. Pole



Bridge NO. 6-1.15

Road 6

87+58

86+00

80+00

75+00

80+00  
75+36  
+64

12 x 66 = 792

83+29  
25+72  
9+92

1541

INDEXED ON MAP

2-22-24  
83

N 74-53 E  
2570

Iron  
89+58  
15+14 left

Iron  
83+29  
NO Angle

83+29

Capped Nail in  
N Side Blue Pig

2000  
80+00  
0° 25' left

PI 7919976

Sec. 7 T. 7 R. 9

Capped Nail in  
SE Side Elm. Pig

75+35

Capped Nail in  
2' Eng. Pig

RAT. IR 75+36

Iron  
75+36  
NO Angle

Sec. 12 T. 7 R. 8

2 story  
Frame

80+60  
92+50

1 1/2 story  
Frame

5795  
82+13

see Book 597  
Page 23 for  
Morris Serry  
Note Dates

see 18 T. 7 R. 9

Capped Nail / SE side of Oak pile

A. I. Morris  
75+36

A. B. Palmer

Sec. 13 T. 7 R. 8

Lead Nail in Top of Conc. Pile  
Sat by Rain



Road 6

(see Book 359 Page  
15 for Links)

153+00

149+00

146+00

140+00

134+00

130+00

124+00

1541

INDEXED ON MAP

140+41  
stone Pavd.  
0°-18 Right

N83°0'E

O.C. Rogers

B.F. Cammell

Road 95

Road 95  
See Page 63

L.D. Johnson

Corner  
POST

M.W. Howard

L.D. Johnson

stone Pond  
134+31  
No Piling

M.W. Howard

2 story  
FrameRoad 150  
132+242 story  
Frame94.60  
126+26

Road 6

180+00 Left Only

179+72 Right Only 90' from Borecite

179+00 Left Only

174+25

170+00

165+00

159+00

1541

INDEXED ON MAP

W<sup>22</sup> B. Brookley

O.C. Rogers

Borecite

old school lot

O.C. Rogers

166+62  
W.C. To Cooper

O.C. Rogers

H.L. Schinner  
O.C. Rogers

O.C. Rogers 162+00

B.F. Campbell

N 82-50 E.  
N 82-50 E.

Stone Found  
179+72  
0°-06' left

State Found  
Mould Iron  
0°-09' left  
174+58

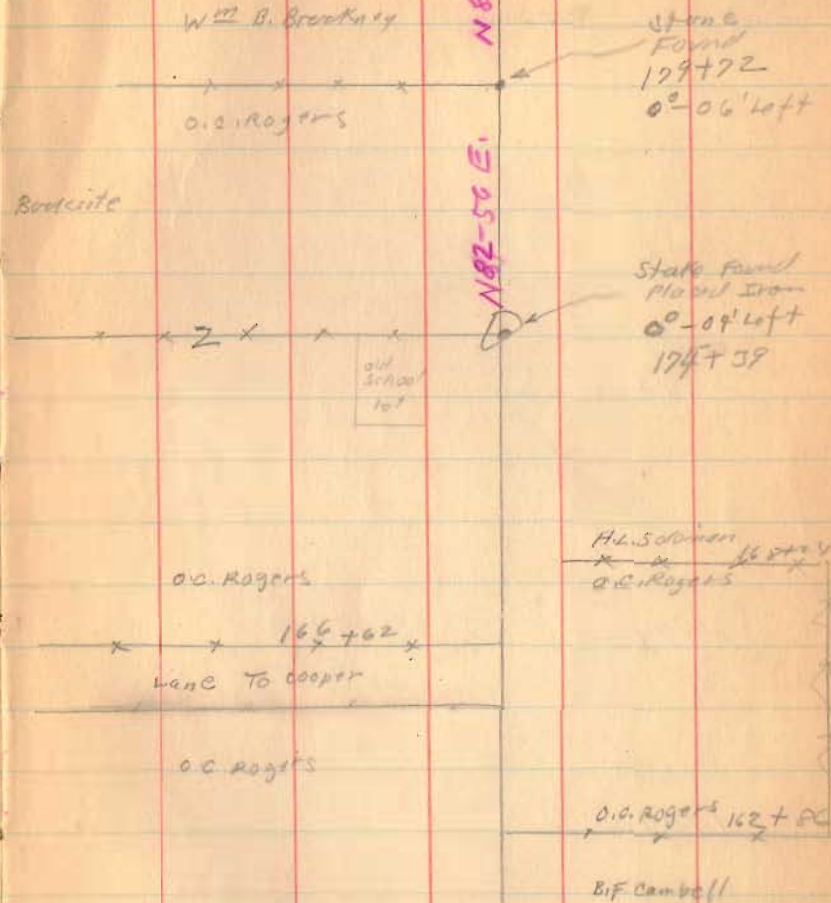

Road 6

205+00

199+00

192+00

186+00

1541

INDEXED ON MAP

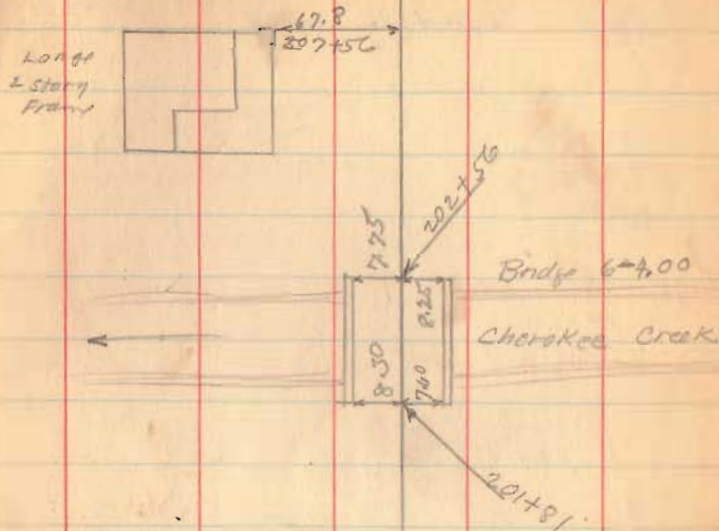

D.L. Snyder

186+44

HILL COLONIA

Road 6

224+15

219+00

213+50

212+00

1541

INDEXED ON MAP

Walter Johnson

x x x 223+09

Madora Miller

stone found  
223+09  
0°-13' Right

Feb-23-1934

Cold - Y 27

1 Story  
Wright  
Craw  
Mills  
Dugan  
Rothfild

223+15  
15.85

N. 83-0 E.

J.H. Harner

x x x  
221+99.3

John Carter

N. 82-47 E.

V.M.S. 9903  
9928

212+83  
stone found  
0°-03' Left

Madora Miller

x 212+83

Road 99

x 212+48

W.B. Brockner

V.M.S. 9927

1 1/2 Story  
Frame

67.00  
214+36

V.M.S. 9903

John Carter

212+77

Road 99

212+63

D.H. Snyder

V.M.S. 9912

1 Story  
Frame

77.40  
210+32

Road 6

2-23-34

38

Huntsville  
Bank

\* 230+22 \*

V.A. Clapper

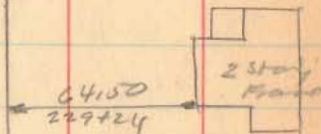

V.A. Clapper  
~~228+52~~

J.A. Harner

230+25

1541

INDEXED ON MAP



Road. 6

240+30

235+00

1541

INDEXED ON MAP

2-20-34

394

N. 82-56 E.

S. H. Buckingham  
X 2392+90.5  
X 239+56  
Kentucky Land Bank

32.00  
P 2111

Don  
209+90.5  
0° 04' 40"

234+56

Kentucky Land Bank

X 230+09

Walter B. Johnson

Road 6

258+00

252+00

246+00

1541

INDEXED ON MAP

2-23-34

80

Mary S. Bailey

252+49

2410

x 2 x

252+27

Huntsville B. & O.

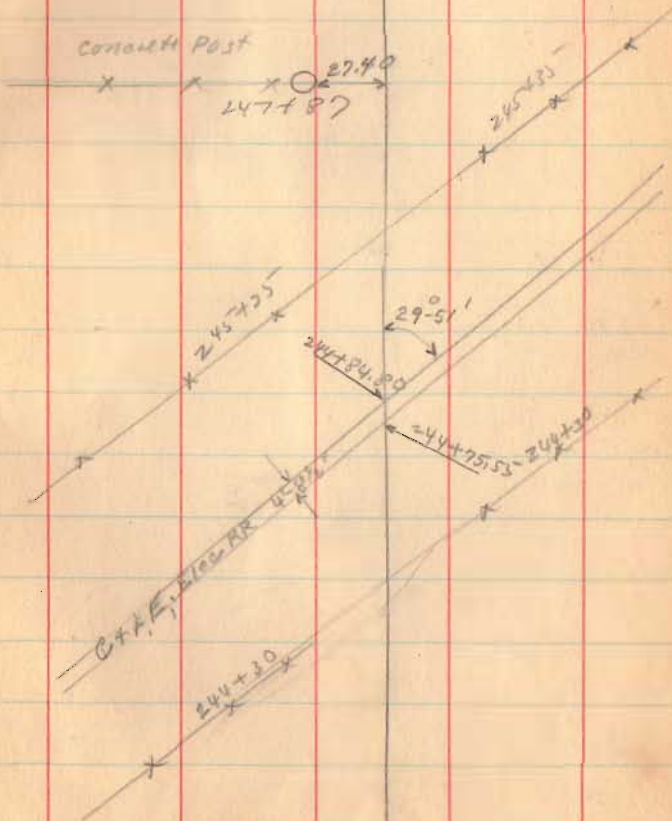

Road. 6

270+00

263+28

1541

INDEXED ON MAP

2-23-34 41

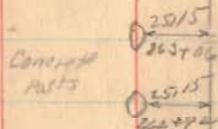
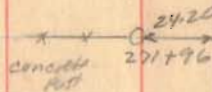
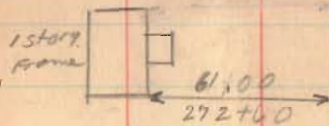

Road 6

278+25

274+00

1541

INDEXED ON MAP

2-23-34

52

length 27957 Feet  
Length 5.2948 Miles  
5.30

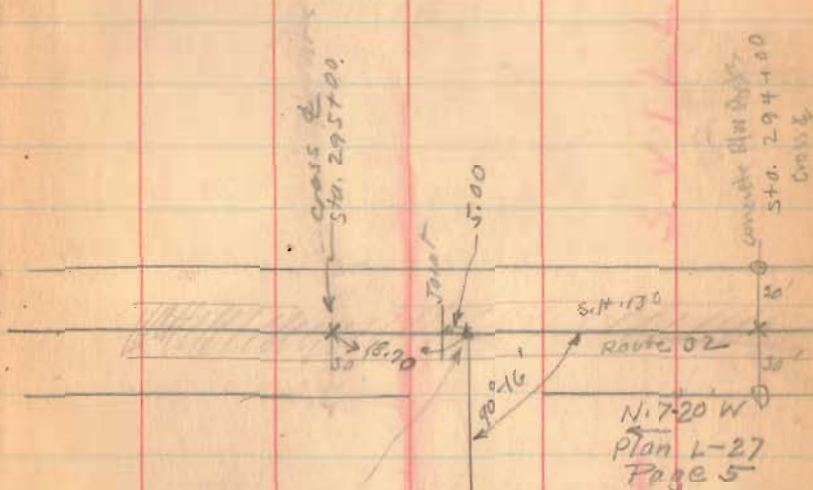

End Sta

279+57

cross on map

11-30-18

APPROVED

FOR LOCATION MAPS  
SEE SHEET 2

# RIGHT OF WAY LEGEND SHEET AUG / LOG - 219 / 274 - VAR

STATE OF OHIO  
WASHINGTON & PUSHETA TOWNSHIP, AUGLAIZE COUNTY  
WASHINGTON & McARTHUR TOWNSHIP, LOGAN COUNTY

### PLANS PREPARED BY:

FIRM NAME: OHIO DEPARTMENT OF TRANSPORTATION  
R/W DESIGNER: JIM WAMPLER  
R/W REVIEWER:  
FIELD REVIEWER:  
PRELIMINARY FIELD REVIEW DATE:  
TRACINGS FIELD REVIEW DATE:  
OWNERSHIP UPDATED BY: JIM WAMPLER  
DATE COMPLETED:  
PLAN COMPLETION DATE:

### PROJECT CONTROL

STATE PLANE GRID NORTH, NORTH ZONE (3401)  
PROJECT ADJUSTMENT FACTOR SEE PLAT SHEETS

### PROJECT DESCRIPTION

NON LET PROJECTS TO PURCHASE R/W FOR CULVERT  
REPLACEMENT OUTSIDE THE EXISTING R/W.

LOCATION MAP

### INDEX OF SHEETS:

AUG/LOG-219/274-VAR LEGEND SHEETS	1-2
AUG-219-11.28 - CENTERLINE PLAT	3
AUG-219-11.28 - PROPERTY MAP	4
AUG-219-11.28 - SUMMARY SHEET	5
AUG-219-11.28 - DETAIL SHEET	6
AUG-219-12.72 - CENTERLINE PLAT	7
AUG-219-12.72 - PROPERTY MAP	8
AUG-219-12.72 - SUMMARY SHEET	9
AUG-219-12.72 - DETAIL SHEET	10
LOG-274-5.28 - CENTERLINE PLAT	11
LOG-274-5.28 - PROPERTY MAP	12
LOG-274-5.28 - SUMMARY SHEET	13
LOG-274-5.28 - DETAIL SHEET	14
LOG-274-12.11/12.31 - CENTERLINE PLAT	15-16
LOG-274-12.11/12.31 - PROPERTY MAP	17
LOG-274-12.11/12.31 - SUMMARY SHEET	18
LOG-274-12.11 - DETAIL SHEET	19
LOG-274-12.31 - DETAIL SHEET	20

### STRUCTURE KEY

- RESIDENTIAL
- COMMERCIAL
- OUT-BUILDING

### TYPES OF TITLE LEGEND:

- WL = FEE SIMPLE WITH LIMITATION OF ACCESS
- WD = WARRANTY DEED
- PRW = PROPERTY RIGHT FEE SIMPLE
- SH = STANDARD HIGHWAY EASEMENT
- LA = LIMITED ACCESS EASEMENT
- T = TEMPORARY EASEMENT
- CH = CHANNEL EASEMENT
- A = AERIAL EASEMENT
- SL = SLOPE EASEMENT
- PRE = PROPERTY RIGHT EASEMENT

### CONVENTIONAL SYMBOLS

County Line	-----	Edge of Shoulder (Ex)	-----
Township Line	-----	Edge of Shoulder (Pr)	-----
Section Line	-----	Ditch / Creek (Ex)	-----
Corporation Line	----- or -----	Ditch / Creek (Pr)	-----
Fence Line (Ex)	----- (Pr)	Tree Line (Ex)	-----
Center Line	-----	Ownership Hook Symbol Z, Example	-----
Right of Way (Ex)	----- Ex R/W	Property Line Symbol P, Example	-----
Right of Way (Pr)	----- R/W	Break Line Symbol N, Example	-----
Standard Highway Ease (Ex)	----- Ex SH	Tree (Pr) [Symbol], Tree (Ex) [Symbol], Shrub (Ex) [Symbol]	
Standard Highway Ease (Pr)	----- SH	Tree (Remove) [Symbol], Shrub (Remove) [Symbol]	
Temporary Right of Way	----- TMP	Evergreen (Ex) [Symbol], Stump [Symbol]	
Channel Ease, (Pr)	----- CH	Evergreen (Remove) [Symbol], Stump (Remove) [Symbol]	
Utility Ease, (Ex)	----- Ex U	Wetland (Pr) [Symbol], Grass (Pr) [Symbol], Aerial Target	
Railroad	----- or -----	Post (Ex) [Symbol], Mailbox (Ex) [Symbol], Mailbox (Pr) [Symbol]	
Guardrail (Ex)	----- (Pr)	Light (Ex) [Symbol], Telephone Marker (Ex) TEL [Symbol]	
Construction Limits	-----	Fire Hydrant (Ex) [Symbol], Water Meter (Ex) [Symbol]	
Edge of Pavement (Ex)	-----	Water Valve (Ex) [Symbol], Utility Valve Unknown (Ex.) [Symbol]	
Edge of Pavement (Pr)	-----	Telephone Pole (Ex) [Symbol], Power Pole (Ex) [Symbol]	
		Light Pole (Ex) [Symbol]	

NOTES: THE LOCATION OF THE UNDERGROUND UTILITIES SHOWN ON THE PLANS ARE OBTAINED FROM THE OWNER OF THE UTILITIES AS REQUIRED BY SECTION 153.64 O.R.C.

INDEXED ON MAP  
1290/1941

I, Ryan T. Boutwell, P. S. have conducted a survey of the existing conditions for the Ohio Department of Transportation in April, 2018. The results of that survey are contained herein. The horizontal coordinates expressed herein are based on the Ohio State Plane Coordinate System, North Zone on NAD 83 (2011) datum. The Project Coordinates (US Survey feet) are relative to State Plane Grid Coordinates (meters or US Survey feet) by a Project Adjustment Factor "See Specific Plats". As a part of this project I have reestablished the locations of the existing property lines and centerline of existing Right of Way for property takes contained herein. All of my work contained herein was conducted in accordance with Ohio Administrative Code 4733-37 commonly known as "A Minimum Standards for Boundary Surveys in the State of Ohio" unless noted. The words I and my as used herein are to mean either myself or someone working under my direct supervision.

*Ryan T. Boutwell*  
Ryan T. Boutwell, Professional Land Surveyor No. 8663,

Date: 11/27/18

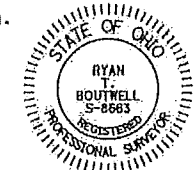

\\force-accout\AUG\Pipes\SR-219\1128\Survey\Geopak\AUG2191128\_RL001.dgn Sheet 11/27/2018 9:52:45 AM twampler

FEDERAL PROJECT NO.	NA
PID. NO.	108094
CALCULATED TPW	CHECKED RTB
RIGHT OF WAY LEGEND SHEET	
AUG / LOG 219 / 274 - VAR	
1 / 20	0

# RIGHT OF WAY LEGEND SHEET AUG / LOG - 219 / 274 - VAR

STATE OF OHIO  
WASHINGTON TOWNSHIP & PUSHETA TOWNSHIP, AUGLAIZE COUNTY  
WASHINGTON & MCARTHUR TOWNSHIP, LOGAN COUNTY

I:\force accounts\AUG\Pipes\SR-219\11.28\Survey\Geopak\AUG219128\_FL001.dgn Sheet 10/15/2018 1:38:09 PM t.wampler

**AUGLAIZE COUNTY, OHIO  
WASHINGTON & PUSHETA TOWNSHIP**

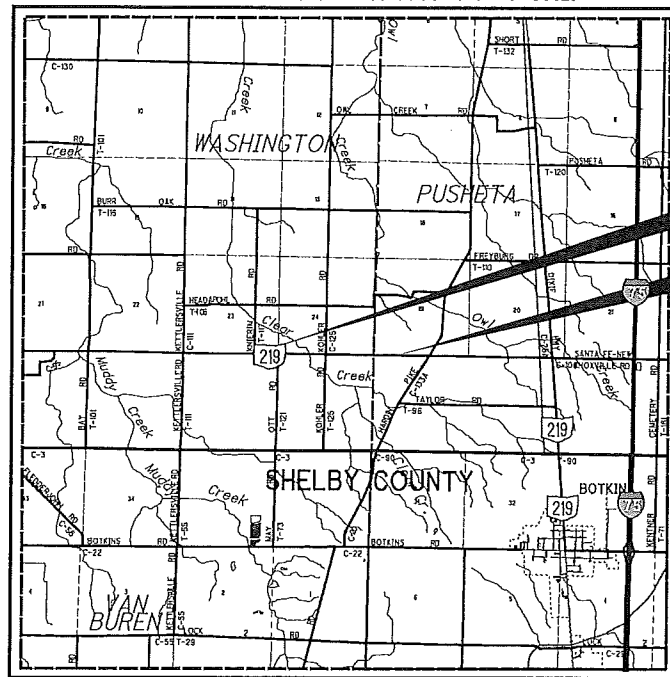

**LOCATION MAP**

LATITUDE: N 40 29' 47.8104"    LONGITUDE: W 84 14' 30.9516"  
 LATITUDE: N 40 29 48.3468"    LONGITUDE: W 84 12' 51.4656"  
 SCALE IN MILES



PORTION TO BE IMPROVED	
INTERSTATE HIGHWAY	
FEDERAL ROUTES	
STATE ROUTES	
COUNTY & TOWNSHIP ROADS	
OTHER ROADS	

**LOGAN COUNTY, OHIO  
WASHINGTON TOWNSHIP**

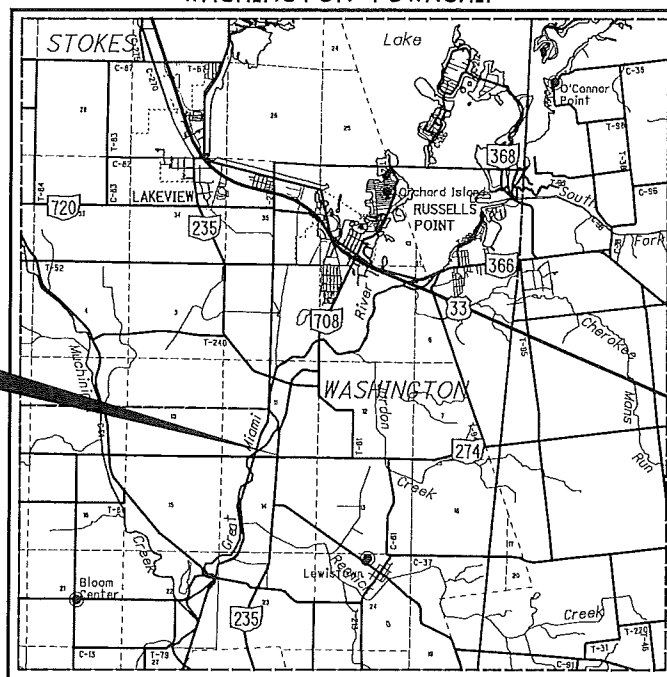

**LOCATION MAP**

LATITUDE: N 40 26' 21.7176"    LONGITUDE: W 83 54' 05.2560"



PORTION TO BE IMPROVED	
INTERSTATE HIGHWAY	
FEDERAL ROUTES	
STATE ROUTES	
COUNTY & TOWNSHIP ROADS	
OTHER ROADS	

**LOGAN COUNTY, OHIO  
MCARTHUR TOWNSHIP**

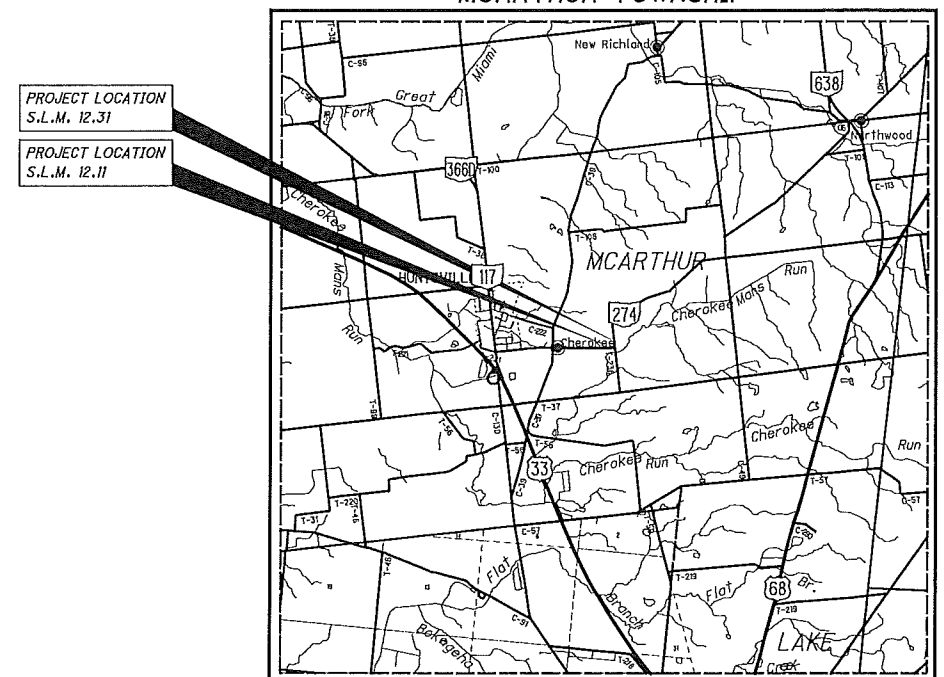

**LOCATION MAP**

LATITUDE: N 40 26' 16.3140"    LONGITUDE: W 83 47' 00.7944"  
 LATITUDE: N 40 26' 20.1336"    LONGITUDE: W 83 46' 52.2840"  
 SCALE IN MILES



PORTION TO BE IMPROVED	
INTERSTATE HIGHWAY	
FEDERAL ROUTES	
STATE ROUTES	
COUNTY & TOWNSHIP ROADS	
OTHER ROADS	

INDEXED ON MAP  
1290/1541

# LOG-274-5.28

LOGAN COUNTY, OHIO  
WASHINGTON TOWNSHIP  
TOWN 7 S. RANGE 8 E.  
SECTIONS 11 & 14

OR Volume 1 Page 137-137  
Filed in LOGAN COUNTY OH  
PATRICIA MYERS, COUNTY RECORDER  
11-29-2018 At 11:26 am FEE: 40.00  
201809000005 HWAY PLAT

NOTE: THE EXISTING R/W WIDTH AND LOCATION WERE DETERMINED USING R/W PLANS, LOG-274-4.81, LOG-274-(4.67-5.03) LOG-274-5.05 & LOG-235/274-(23.641/5.095) Metric References on file at ODOT District 7.

HELD STA. 247+49.47 from the LOG-274-4.81 R/W plans. Section Line and Centerline are not the same, Section Line is based from found Section corners due to half section not found and is not used in original centerline from the LOG-274-4.81 R/W plans.

Centerline of R/W is based from the 1999 Metric plans, which used a deflection at the intersection of SR-235 and SR-274.

PI Sta. 267+03.62  
 $\Delta = 00^\circ 09' 15" \text{ Lt.}$

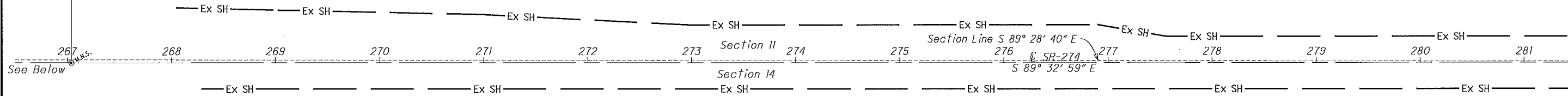

MONUMENT TABLE

C of SR-274		PROJECT GRID COORDINATES SEE SURVEY CERTIFICATION		MONUMENTS TO BE SET PRIOR TO CONSTRUCTION		R/W MON. EXPECTED TO BE DISTURBED	DESCRIPTION
STATION	OFFSET	NORTH (Y)	EAST (X)	MON. SET	REF. MON.	R/W MON.	
247+49.47	C	284,680.8808	1,575,149.1948				Magnail fd. at the SE corner of the SW 1/4 of the SW 1/4 of Section 11
267+03.62	C	284,660.2696	1,577,103.2339	1			Magnail set from references found
289+32.61	C	284,642.7506	1,579,332.1571				1" I.P. Fd. SE Cor. of Sec. 11
277+50.00	25.00' Rt.	284,627.0462	1,578,149.3873		1		3/4" R/W Iron Pin Set
277+50.00	25.98' Lt.	284,678.0245	1,578,149.7880		1		3/4" R/W Iron Pin Set
277+55.00	40.00' Rt.	284,612.0073	1,578,154.2692		1		3/4" R/W Iron Pin Set
277+65.00	45.00' Rt.	284,606.9289	1,578,164.2296		1		3/4" R/W Iron Pin Set
277+80.00	45.00' Lt.	284,696.8082	1,578,179.9365		1		3/4" R/W Iron Pin Set
278+00.00	40.00' Lt.	284,691.6512	1,578,199.8966		1		3/4" R/W Iron Pin Set
278+15.00	25.00' Lt.	284,676.5338	1,578,214.7783		1		3/4" R/W Iron Pin Set
278+15.00	25.00' Rt.	284,626.5353	1,578,214.3853		1		3/4" R/W Iron Pin Set
TOTAL CARRIED TO GENERAL SUMMARY SHEET				1	8		

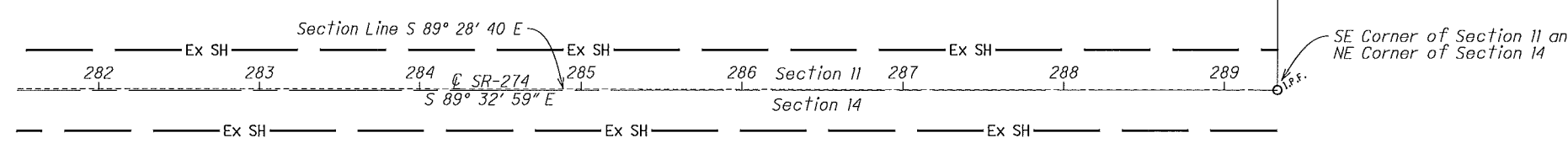
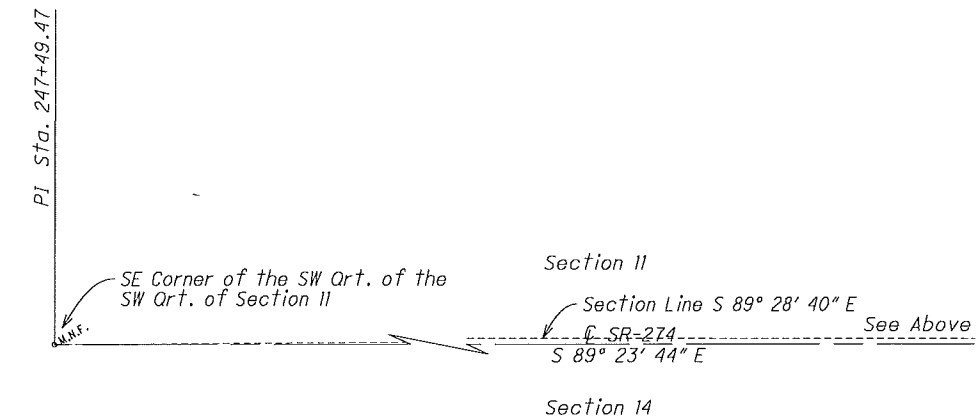

- MONUMENT LEGEND**
- ☐ EXISTING R/W MONUMENT BOX
  - ▣ PROPOSED R/W MONUMENT BOX
  - ⊙ EXISTING CONCRETE MONUMENT
  - PROPOSED CONCRETE MONUMENT
  - ⚡ RAILROAD SPIKE FOUND
  - ⚡ RAILROAD SPIKE SET
  - I.P.F. IRON PIN FOUND
  - I.P.F. IRON PIN FOUND W/ ID CAP
  - I.P.S. IRON PIN SET W/ ID CAP
  - I.P.S. IRON PIPE FOUND
  - I.P.S. IRON PIPE SET
  - P.K.F. P.K. NAIL FOUND
  - P.K.S. P.K. NAIL SET

**BASIS FOR BEARINGS:**  
ALL BEARINGS SHOWN ARE FOR PROJECT USE ONLY. BEARINGS ARE BASED ON THE OHIO STATE PLANE COORDINATE SYSTEM, NORTH ZONE, NAD 83 (2011), GEOID 12A

I, Ryan T. Boutwell, P. S. have conducted a survey of the existing conditions for the Ohio Department of Transportation in April, 2018. The results of that survey are contained herein. The horizontal coordinates expressed herein are based on the Ohio State Plane Coordinate System, North Zone on NAD 83 (2011) datum. The Project Coordinates (US Survey feet) are relative to State Plane Grid Coordinates (meters or US Survey feet) by a Project Adjustment Factor multiplier of 0.99995682. As a part of this project I have reestablished the locations of the existing property lines and centerline of existing Right of Way for property takes contained herein. All of my work contained herein was conducted in accordance with Ohio Administrative Code 4733-37 commonly known as "A Minimum Standards for Boundary Surveys in the State of Ohio" unless noted. The words I and my as used herein are to mean either myself or someone working under my direct supervision.

Ryan T. Boutwell, Professional Land Surveyor No. 8663,

Date:

INDEXED ON MAP  
1290/1541

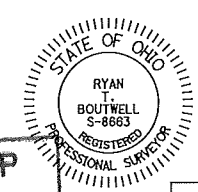

AUG / LOG 219 / 274-VAR  
 CENTERLINE PLAT  
 PID NO. 108094  
 R/W DESIGNER TPW  
 R/W REVIEWER RTB  
 HORIZONTAL SCALE IN FEET  
 0 25 50 100  
 11/20  
 0/0

I:\force accounts\LOG\Pipes\SR-274\05.28\Survey\Geopak\LOG2740528\_RC001.dgn Design 11/30/2018 9:51:48 AM twampler

LOG-274-5.28  
 LOGAN COUNTY, OHIO  
 WASHINGTON TOWNSHIP  
 TOWN 7 S. RANGE 8 E.  
 SECTIONS 11 & 14

Property Ownerships

- 6. Wammes Storage and Rentals, LTD
- 7. The Board of Education of the Indian Lake Local School District, Logan County, Ohio



INDEXED ON MAP  
 290/1541

REV. BY	DATE	DESCRIPTION

DATE COMPLETED 10/9/18

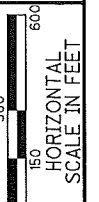

PID NO.  
**108094**

R/W DESIGNER  
 TWP  
 R/W REVIEWER  
 RTB

**PROPERTY MAP**

**AUG / LOG**  
**219 / 274-VAR**

12 / 20



I:\force accounts\LOG\Pipes\SR-274\05.28\Survey\Geopak\Log2740528\_RM001.dgn Design 11/20/2018 12:20:48 PM twampler





LOG-274-5.28  
 LOGAN COUNTY, OHIO  
 WASHINGTON TOWNSHIP  
 TOWN 7 S. RANGE 8 E.  
 SECTIONS 11 & 14

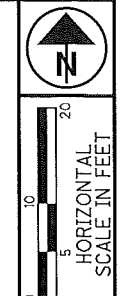

PID NO.  
**108094**

R/W DESIGNER  
 TPW  
 R/W REVIEWER  
 RTB

**RIGHT OF WAY PLAN  
 DETAIL SHEET**

**AUG / LOG  
 219 / 274-VAR**

14 / 20

0  
 0

I:\force\_accounts\LOG\Pipes\SR-274\0528\Survey\Geopack\LOG2740528\_RD001.dgn Design 11/20/2018 1:35:42 PM twampler

⑥  
 Wammes Storage and Rentals, LTD  
 AP# 51-045-00-00-012-000  
 O.R. 789, Pg. 272, Tract I  
 146.00 ac.

⑦  
 The Board of Education of the Indian Lake Local School District, Logan County, Ohio  
 AP# 51-045-00-00-040-001  
 O.R. 967, Pg. 573, Tract II  
 2.207 ac.

The Board of Education of the Indian Lake Local School District, Logan County, Ohio  
 AP# 51-045-00-00-040-000  
 O.R. 967, Pg. 573, Tract I  
 8.213 ac.

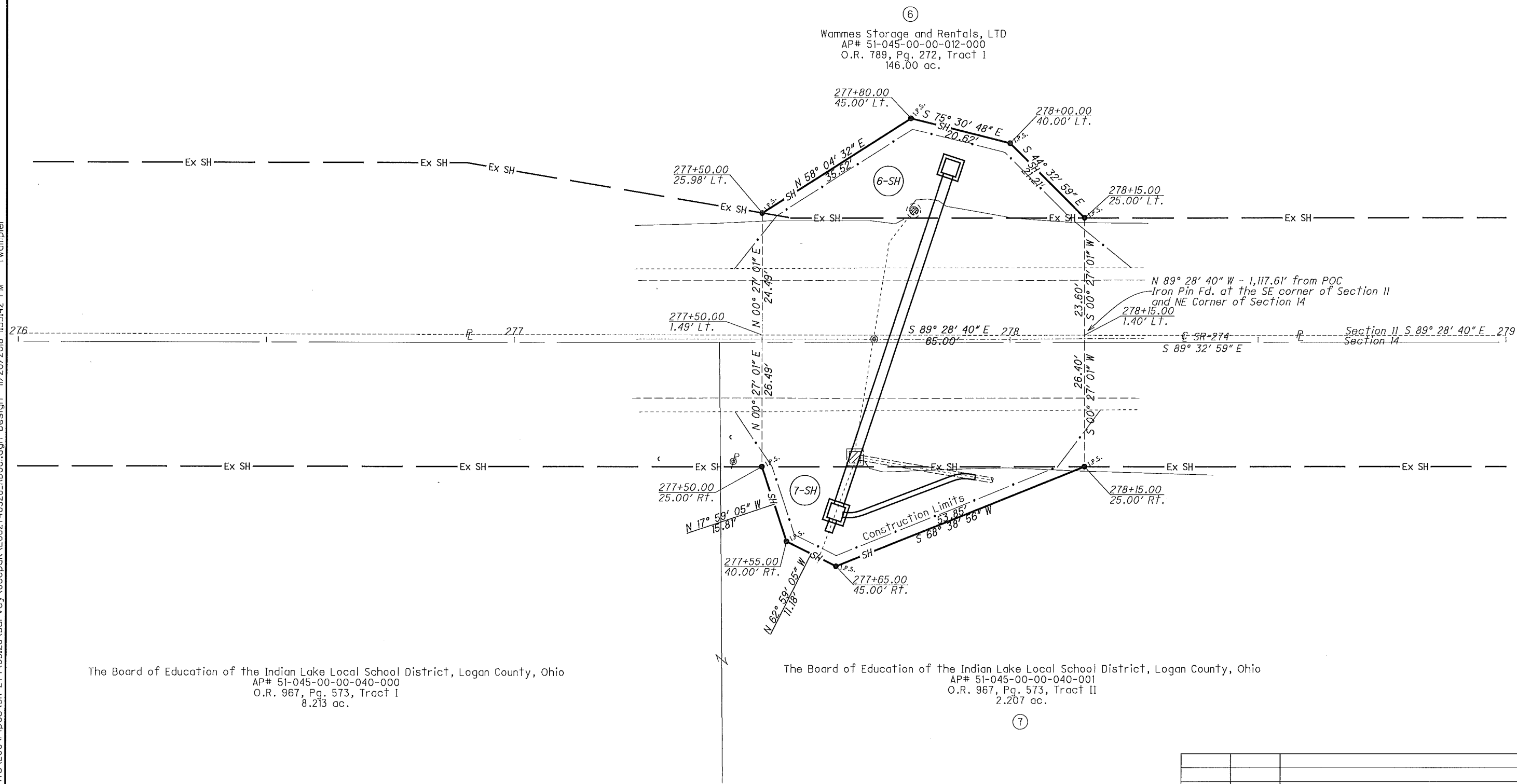

**INDEXED ON MAP**  
 1290/1541

REV. BY	DATE	DESCRIPTION

DATE COMPLETED 10/9/18

11-30-18



**EXHIBIT A**

Page 1 of 2

RX 270 SH

Rev. 06/09

Ver. Date 11/30/18

PID 108094

**PARCEL 6-SH  
LOG-274-5.28  
PERPETUAL EASEMENT FOR HIGHWAY PURPOSES  
WITHOUT LIMITATION OF EXISTING ACCESS RIGHTS**

An exclusive perpetual easement for public highway and road purposes, including, but not limited to any utility construction, relocation and/or utility maintenance work deemed appropriate by the State of Ohio, Department of Transportation, its successors and assigns forever.

Grantor/Owner, for himself and his heirs, executors, administrators, successors and assigns, reserves all existing rights of ingress and egress to and from any residual area (as used herein, the expression "Grantor/Owner" includes the plural, and words in the masculine include the feminine or neuter).

**[Surveyor's description of the premises follows]**

Situated in the State of Ohio, Logan County, Washington Township, Town 7 S., Range 8 E., Section 11, being part of a 146.00 acre parcel of land owned by Wammes Storage and Rentals, LTD as recorded in O.R. 789, Page 272 Tract I of the records of Logan County Recorder's Office and being more particularly described as follows;

Being a parcel of land lying on the left side of the centerline of survey of State Route 274 made for the Ohio Department of Transportation for the AUG/LOG-219/274-VAR project, LOG-274-5.28 site location as recorded in Centerline Book 1, Pages 135-137 of the records of Logan County and being located within the following described points in the boundary thereof;

Commencing at an iron pin found at the SE corner of Section 11; thence along the south line of said section N 89° 28' 40" W a distance of 1,117.61 feet to a point on the Grantor's southerly property line, 1.40 feet left of SR-274 station 278+15.00 and being the True Point of Beginning;

All station and offsets are to be referenced to State Route 274 unless otherwise stated;

Thence continuing along said section line and property line N 89° 28' 40" W a distance of 65.00 feet to a point, 1.49 feet left of station 277+50.00;

Thence N 00° 27' 01" E a distance of 24.49 feet to an iron pin set on the existing northerly right of way line of SR-274, 25.98 feet left of station 277+50.00;



**EXHIBIT A**

RX 270 SH

Rev. 06/09

Thence along the new northerly right of way line of SR-274 N 58° 04' 32" E a distance of 35.52 feet to an iron pin set, 45.00 feet left of station 277+80.00;

Thence S 75° 30' 48" E a distance of 20.62 feet to an iron pin set, 40.00 feet left of station 278+00.00;

Thence S 44° 32' 59" E a distance of 21.21 feet to an iron pin set on the existing northerly right of way line of SR-274, 25.00 feet left of station 278+15.00;

Thence S 00° 27' 01" W a distance of 23.60 feet to the True Point of Beginning;

It is understood that the strip of land above described contains 0.053 acres, more or less, including the present road which occupies 0.035 acres, more or less, and being subject to all legal highways and any easements or restrictions of record;

The basis of bearing in this description are based on the Ohio North 3401 Zone, Grid North, NAD 83 (2011), Geoid 12A observations done in April, 2018.

Auditor's Parcel number 51-045-00-00-012-000.

Iron pins to be set in the above description are 3/4" inch diameter iron bars 30 inches in length topped by a 2 inch diameter aluminum cap stamped "ODOT R/W DISTRICT 7".

Prior deed reference is O.R. 789, Page 272 in the Logan County Recorder's Office.

The above description was calculated and derived under the direct supervision of Ryan T. Boutwell, Registered Surveyor number 8663 in April, 2018. This survey was done in accordance with Ohio Administrative Code Chapter 4733-37 Standards for Boundary Surveys. All monumentation will be set as shown.

  
Ryan T. Boutwell, Surveyor No. 8663

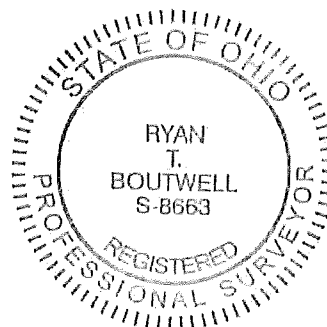

INDEXED ON MAP  
1290/1541

11-30-18



**APPROVED**

**EXHIBIT A**

Page 1 of 2

RX 270 SH

Rev. 06/09

Ver. Date 11/30/18

PID 108094

**PARCEL 7-SH  
LOG-274-5.28  
PERPETUAL EASEMENT FOR HIGHWAY PURPOSES  
WITHOUT LIMITATION OF EXISTING ACCESS RIGHTS**

An exclusive perpetual easement for public highway and road purposes, including, but not limited to any utility construction, relocation and/or utility maintenance work deemed appropriate by the State of Ohio, Department of Transportation, its successors and assigns forever.

Grantor/Owner, for himself and his heirs, executors, administrators, successors and assigns, reserves all existing rights of ingress and egress to and from any residual area (as used herein, the expression "Grantor/Owner" includes the plural, and words in the masculine include the feminine or neuter).

[Surveyor's description of the premises follows]

Situated in the State of Ohio, Logan County, Washington Township, Town 7 S., Range 8 E., Section 14, being part of a 2.207 acre parcel of land owned by The Board of Education of the Indian Lake Local School District, Logan County, Ohio as recorded in OR 967 Page 573 Tract II of the records of Logan County Recorder's Office and being more particularly described as follows;

Being a parcel of land lying on both sides of the centerline of survey of State Route 274 made for the Ohio Department of Transportation for the AUG/LOG-219/274-VAR project, LOG-274-5.28 site location as recorded in Centerline Book 1, Pages 135-137 of the records of Logan County and being located within the following described points in the boundary thereof;

Commencing at an iron pin found at the NE corner of Section 14; thence along the north line of said section N 89° 28' 40" W a distance of 1,117.61 feet to a point, 1.40 feet left of SR-274 station 278+15.00 and being the True Point of Beginning;

All station and offsets are to be referenced to State Route 274 unless otherwise stated;

Thence S 00° 27' 01" W a distance of 26.40 feet to an iron pin set on the existing southerly right of way line of SR-274, 25.00 feet right of station 278+15.00;

Thence along the new southerly right of way line S 68° 38' 56" W a distance of 53.85 feet to an iron pin set, 45.00 feet right of station 277+65.00;

**INDEXED ON MAP**

1290/1541

**EXHIBIT A**

RX 270 SH

Page 2 of 2

Rev. 06/09

Thence N 62° 59' 05" W a distance of 11.18 feet to an iron pin set, 40.00 feet right of station 277+55.00;

Thence N 17° 59' 05" W a distance of 15.81 feet to an iron pin set on the existing southerly right of way line of SR-274, 25.00 feet right of station 277+50.00;

Thence N 00° 27' 01" E a distance of 26.49 feet to a point on the northerly section line of Section 14 and the Grantor's northerly property line, 1.49 feet left of station 277+50.00;

Thence along said property line and section line S 89° 28' 40" E a distance of 65.00 feet to the True Point of Beginning;

It is understood that the strip of land above described contains 0.056 acres, more or less, including the present road which occupies 0.040 acres, more or less, and being subject to all legal highways and any easements or restrictions of record;

The basis of bearing in this description are based on the Ohio North 3401 Zone, Grid North, NAD 83 (2011), Geoid 12A observations done in April, 2018.

Auditor's Parcel number 51-045-00-00-040-001.

Iron pins to be set in the above description are 3/4" inch diameter iron bars 30 inches in length topped by a 2 inch diameter aluminum cap stamped "ODOT R/W DISTRICT 7".

Prior deed reference is OR 967, Page 573 in the Logan County Recorder's Office.

The above description was calculated and derived under the direct supervision of Ryan T. Boutwell, Registered Surveyor number 8663 in April, 2018. This survey was done in accordance with Ohio Administrative Code Chapter 4733-37 Standards for Boundary Surveys. All monumentation will be set as shown.

  
Ryan T. Boutwell, Surveyor No. 8663

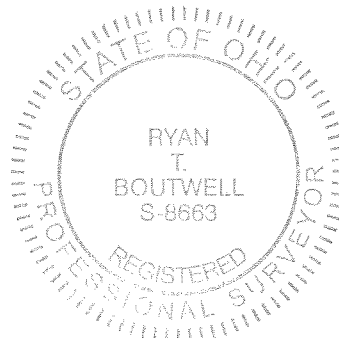

INDEXED ON MAP  
1290/1541