

APPROVED

ADJOINERS:

- (A) KAREN L. FRANKHOUSER
O.R. 1301, PG. 855
PARCEL 1
- (B) CLARENCE O. NEWLAND
O.R. 992, PG. 942
- (C) CLARENCE NEWLAND
O.R. 1367, PG. 411
- (D) CLARENCE NEWLAND
O.R. 1367, PG. 411
- (E) TERESA KAY SPATH
O.R. 924, PG. 122

DEED & SURVEY REFERENCES:

REFERENCE DEEDS SHOWN HEREON

ORCHARD ISLAND
PLAT CABINET A, SLIDE 219

LOGAN COUNTY ENGINEER'S MAP ROOM
FILES: 1714, 3615 AND 4472

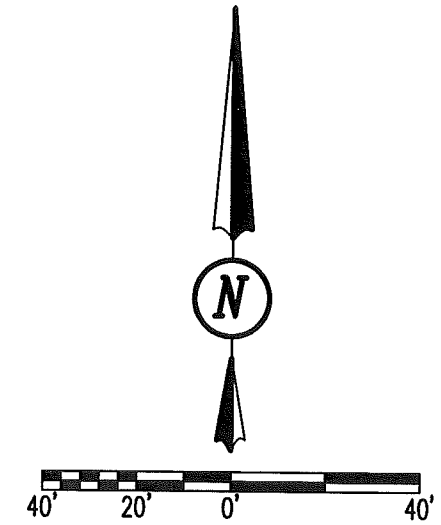

SCALE: 1" = 40'
DISTANCES SHOWN HEREON
ARE IN U.S. SURVEY FEET

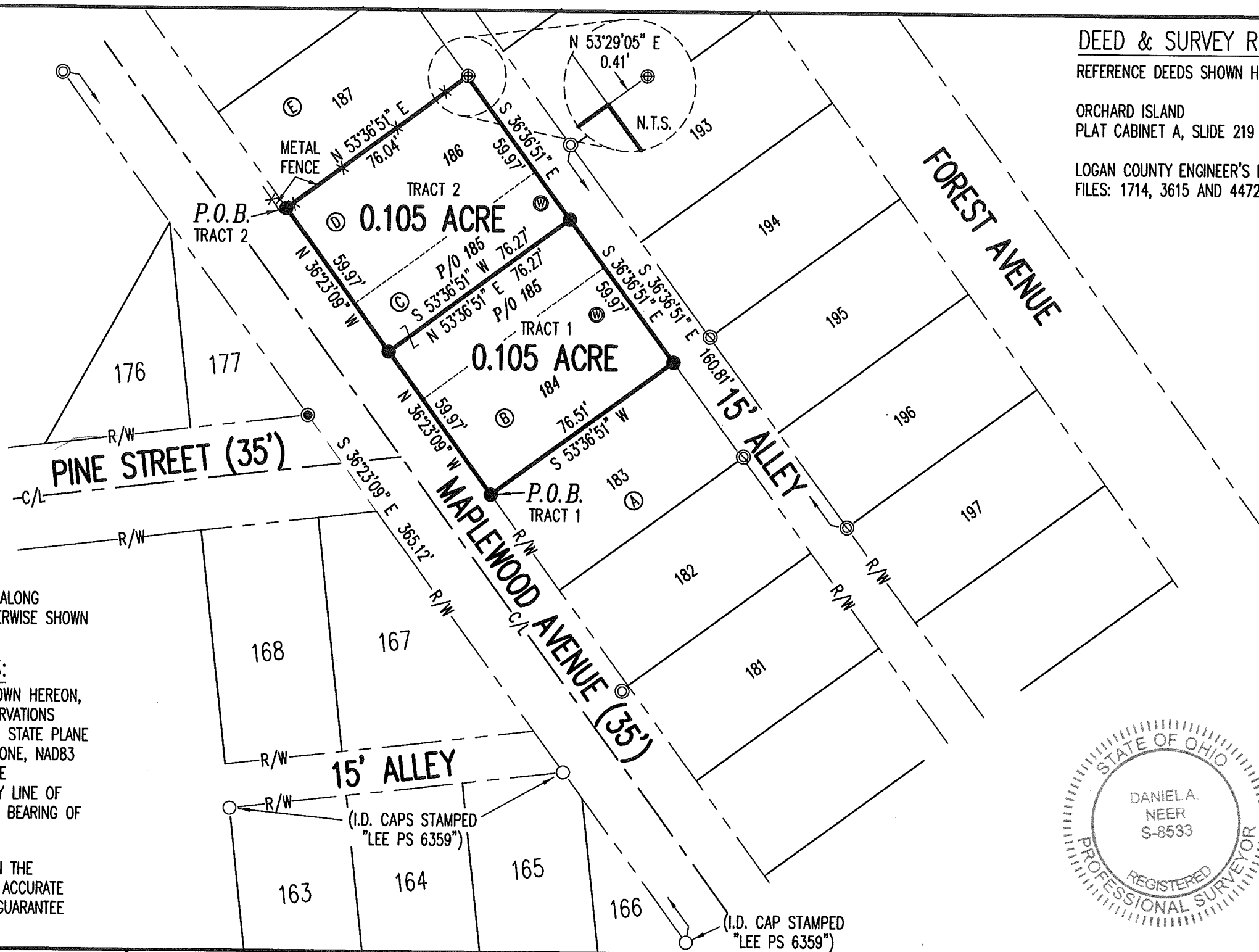

OCCUPATION NOTE:

NO EVIDENCE OF OCCUPATION ALONG
BOUNDARY LINES UNLESS OTHERWISE SHOWN

BASIS FOR BEARINGS:

BEARINGS AND DISTANCES, SHOWN HEREON,
ARE DERIVED FROM GPS OBSERVATIONS
BASED ON GRID NORTH, OHIO STATE PLANE
COORDINATE SYSTEM, NORTH ZONE, NAD83
(2011, EPOCH 2010), WITH THE
SOUTHWESTERLY RIGHT-OF-WAY LINE OF
MAPLEWOOD AVENUE, HAVING A BEARING OF
S 36°23'09" E.

THIS SURVEY WAS PREPARED IN THE
ABSENCE OF A COMPLETE AND ACCURATE
TITLE SEARCH AND DOES NOT GUARANTEE
TITLE.

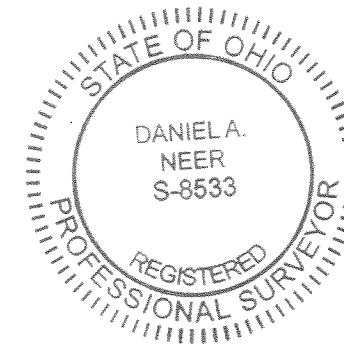

D. Neer
DANIEL A. NEER
PROFESSIONAL SURVEYOR NO. 8533
JANUARY 23, 2020

COPYRIGHT 2020 BY:

117 N. Madriver Street • Bellefontaine, OH 43311
(937) 593-7335 • www.dlz.com
Project #2021-2001.00

LEGEND

⊕ 1-1/2 INCH IRON PIPE FOUND	P.O.B. = POINT OF BEGINNING
⊙ 3/4 INCH IRON PIPE FOUND	R/W = RIGHT-OF-WAY
⊚ 1/2 INCH IRON PIPE FOUND	C/L = CENTER-LINE
⊛ 1 INCH IRON BAR FOUND	N.T.S. = NOT TO SCALE
○ 5/8 INCH IRON ROD FOUND	P/O = PART OF
● 5/8 INCH BY 30 INCH IRON RE-BAR SET WITH PLASTIC I.D. CAP STAMPED "DLZ OHIO INC."	⊕ WELL

SURVEY OF TWO TRACTS
LOTS 184 THROUGH 186
ORCHARD ISLAND
PLAT CABINET A, SLIDE 219
SECTION 36, TOWN 6 SOUTH, RANGE 8 EAST
SOUTH AND EAST OF THE FIRST PRINCIPAL MERIDIAN SURVEY
WASHINGTON TOWNSHIP
LOGAN COUNTY, OHIO

DRAWN BY:	DESCRIPTION	REV. NO.	DATE
KSS			1/23/2020

INDEXED ON MAP
1714