

INDIAN LAKE

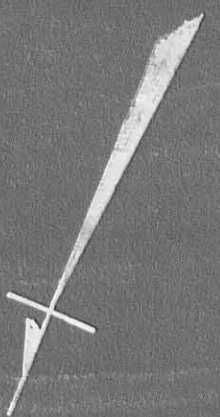
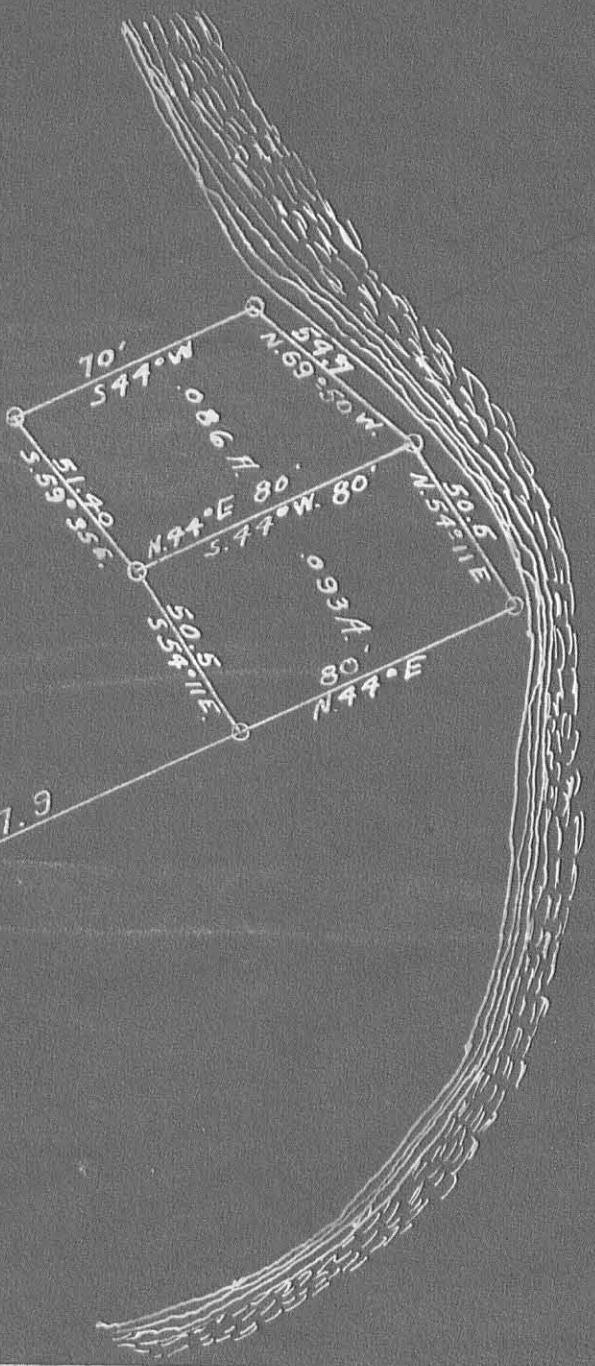

DUNNAM SURVEY
 WASHINGTON TOWNSHIP
 LOGAN COUNTY OHIO
 V.M.S. 9925
 9946
 0121

1893

$S. 70^{\circ} 25' W.$ 564.7

MOUND WOOD ALLOTMENT

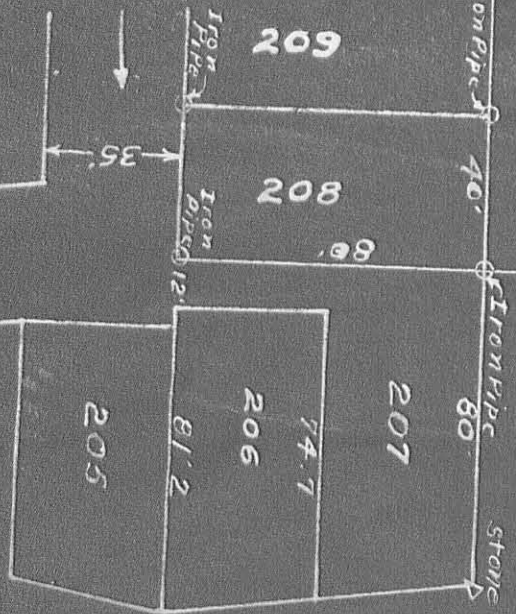

MOHAWK STREET

Milpus

32

DUNHAM SURVEY

Tract No. 1

The following described real estate situated in Washington Township, Logan County, Ohio and being in V.M.S. 10121, 9996 and 9925.

Beginning at an iron pipe at the northwest corner of Lot No. 208 of Moundwood Allotment; thence S. $70^{\circ}-25'$ W. 564.70 feet (which line is the north line of Lot No. 208 produced); thence S. $44^{\circ}-00'$ W. 177.90 feet to an iron pipe, said iron pipe being the beginning point of this survey; thence S. $54^{\circ}-11'$ E. 50.50 feet to an iron pipe; thence S. $44^{\circ}-00'$ W. 80.00 feet to an iron pipe at the high water mark of Indian Lake; thence with said high water line N. $54^{\circ}-11'$ E. 50.50 feet to an iron pipe; thence N. $44^{\circ}-00'$ E. 80.00 feet to the place of beginning, containing 0.093 acres.

The above described tract is a part of Coral Downs Dunham's 6.00 acre tract.

2D

INDIAN LAKE

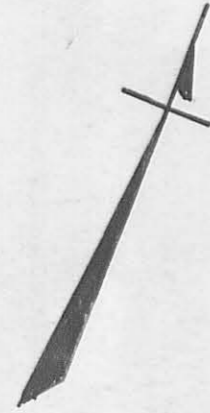
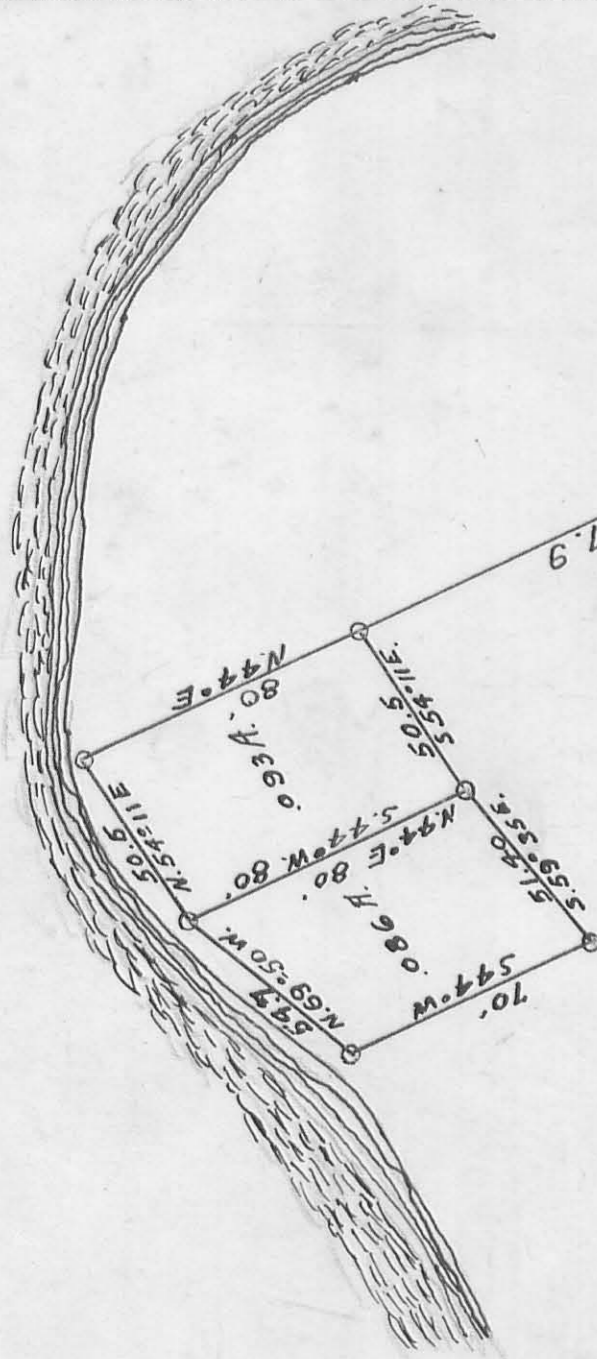

DUNNAM SURVEY
 V.M.S. 9925 WASHINGTON TOWNSHIP
 9946 LOGAN COUNTY OHIO
 10121

2P

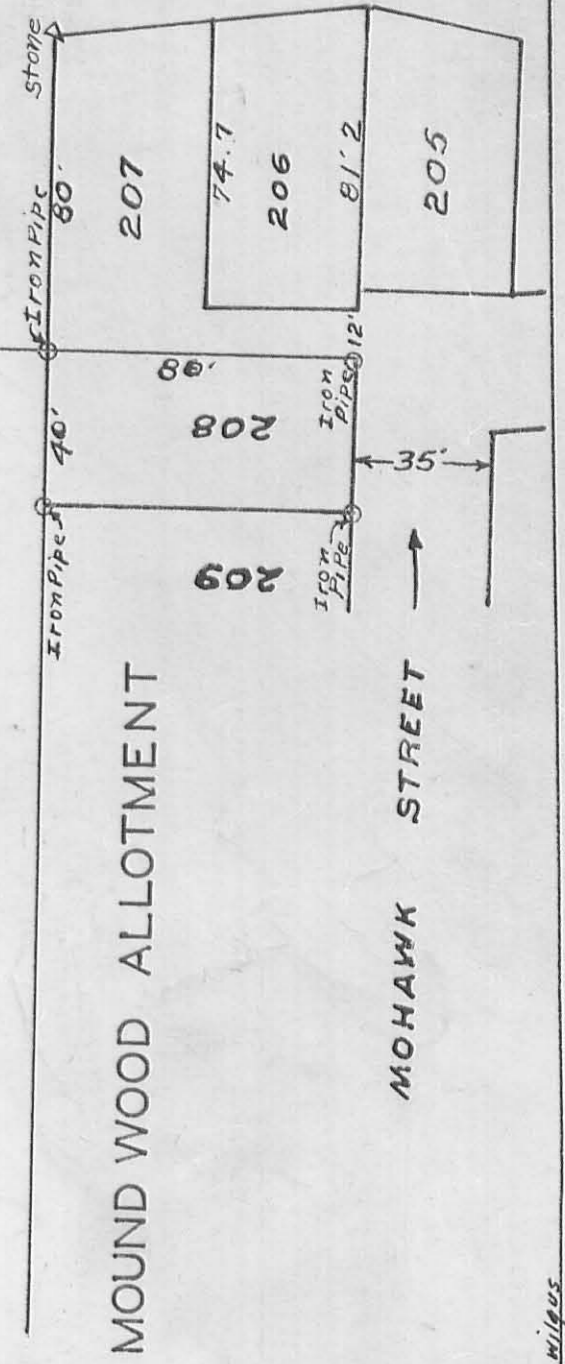

Wilgus

PLAT OF SURVEY

FOR

CAROL DOWNS DUNHAM

IN

WASHINGTON TOWNSHIP

LOGAN COUNTY OHIO

V.M.S. 9925 }
9946 }
10121 }

PLAT SCALE: 1"=50' Walter R. Toy, Civil Engr.
JUNE: 1943. LIMA, OHIO.

EXPLANATION:

This Fractional Land Survey and Plat was made for Carol Downs Dunham; Being the East part of the Land Formerly Owned by Cynthia Gillenwater, Lying South of the Old River Channel and North of Dun Pond; also, along the West Line of Mound Wood Allotment.

Two Corner Stone Monuments Located at the Northwest and Southwest corners of Said Mound Wood Allotment; were Found and Extended as a Base Line for this Survey; also, an Old Iron Pipe Located on the East and West Line and near Said Base Line and the Southwest Corner of Lot number 208 in Mound Wood Allotment By Edw. K. Core, Surveyor, in a Recent Survey for Carol D. Dunham; Said Iron pipe or Lot Corner was used as a Control Point for Measurements North and South along the East or Base Line of this Survey; Said Base Line was Extended and Iron Pipes were Located North and South of the above mentioned Corner Stones as indicated on This Plat.

All Iron pipe, Iron Bars and Stakes were placed in Connection with this Survey; at Convenient Points of Approximate waste weir or water Level, with the Exception of a few Points Located on Higher Ground.

Walter R. Toy, Civil Engr.
Registered
June 24, 1943.



PLAT OF LANDS OF
 CAROL DOWNS DUNHAM
 WASHINGTON TOWNSHIP LOGAN CO., OHIO
 PART OF V.M.S. 9925, 9946 & 10121

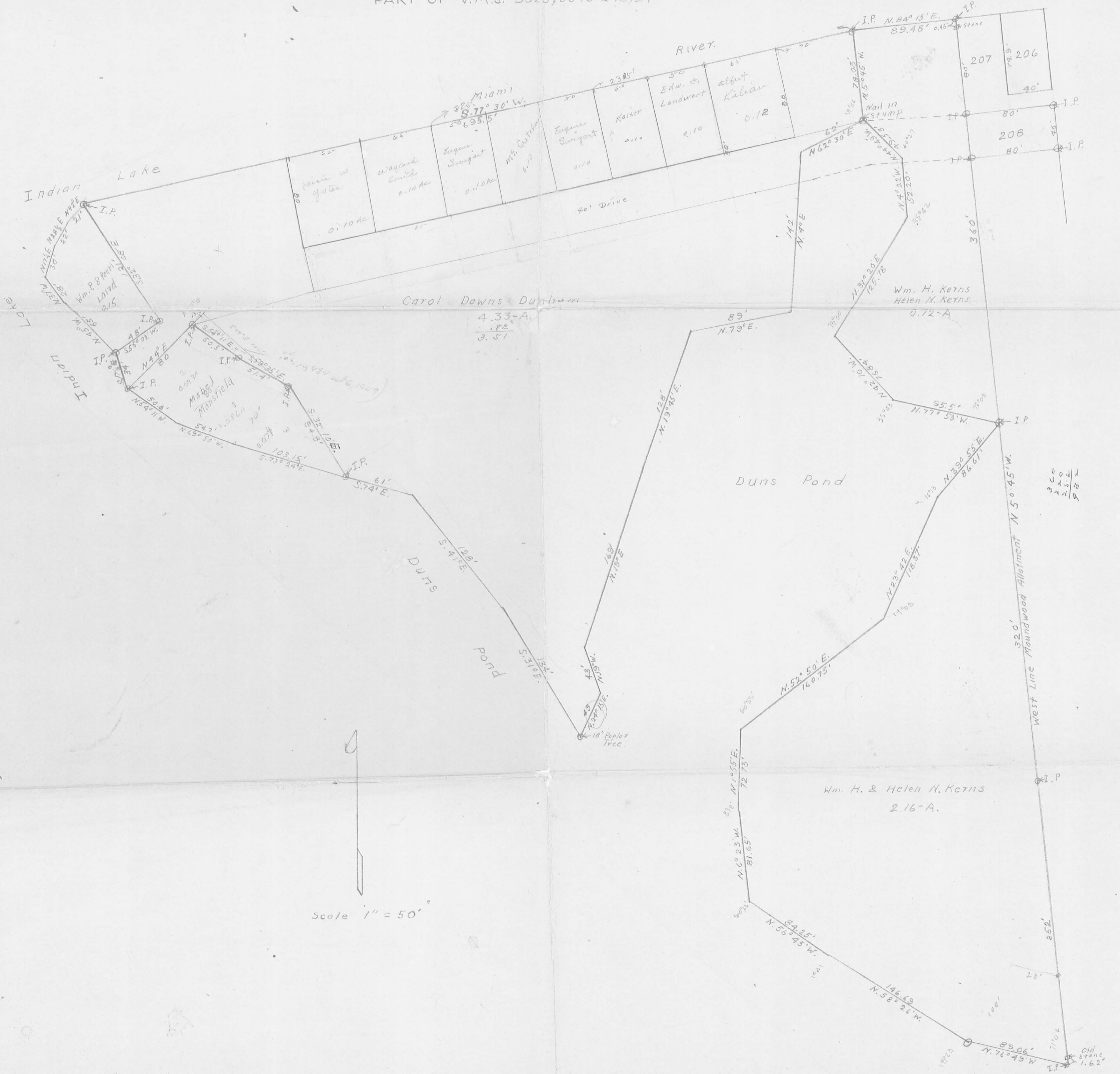

WALTER V. SCOTT
 REGISTERED CIVIL ENGINEER AND SURVEYOR
 Bellefontaine, OHIO 1885
 1949

Hedges to Thompson (Sale)

Being situated in Washington Township, Logan County, Ohio;
and being a part of V.M.S. # 9925, 9946, and 10,121.

Beginning at an iron in the west line of Lot #13 of Hedges
Subdivision that is $S47^{\circ}-51'E$ 15.0 feet from the northwest corner
of said lot#13.

Thence with the west line of said Lot #13 $S47^{\circ}-51'E$ 74.0
feet to an iron at the southwest corner of said Lot #13.

Thence $S53^{\circ}-43'W$ 24.1 feet to an iron in the east line of
Charles Thompson's 0.074 acre tract.

Thence with the east line of Charles Thompson's 0.074 acre
tract $N32^{\circ}-10'W$ 72.5 feet to an iron.

Thence $N50^{\circ}-36'W$ 4.1 feet to the place of beginning.

Containing 0.02 of an acre more or less.

Hedges to Thompson Description (Keep)

Being situated in Washington Township, Logan County, Ohio,
and being a part of V.M.S. #9925, 9946, and 10,121.

Beginning at an iron at the northwest corner of Lot #13 of
Hedges Subdivision.

Thence with the west line of said Lot #13 $S47^{\circ}-51'E$ 15.0 feet
to an iron.

Thence $S50^{\circ}-36'W$ 4.1 feet to an iron in the east line of
Charles Thompson's 0.074 acre tract.

Thence with the east line of said 0.074 acre tract $N32^{\circ}-10'W$
14.9 feet to the place of beginning.

Containing 0.01 of an acre more or less.

Charles Thompson Description

Being situated in Washington Township, Logan County, Ohio; and being a part of V.M.S. 9925, 9946, and 10,121, and being more particularly described as follows:

Tract "A"

Being a part of Lot #13 of Hedges Subdivision, beginning at an iron at the southeast corner of said Lot #13; thence with the south line of said lot S53°-43'W 61.0 feet to an iron at the southwest corner of said Lot #13.

Thence with the west line of said Lot #13 N47°-51'W 74.0 feet to an iron.

Thence N50°-36'E 80.9 feet to an iron at the northeast corner of said Lot #13.

Thence with the east line of said Lot #13 S32°-37'E 77.1 feet to the place of beginning.

Tract "B"

Beginning at an iron in the north line of Lot #12 of Hedges Subdivision that is S53°-43'W 85.1 feet from the northeast corner of said Lot #12.

Thence with the north line of said Lot #12 S53°-43'W 6.0 feet more or less to an iron at the high water line of Indian Lake.

Thence with the high water line of Indian Lake N73°-13'W 86.1 feet to an iron.

Thence N50°-36'E 63.0 feet to an iron that is S32°-10'E 14.9 feet from the northwest corner of Lot #13 of Hedges Subdivision.

Thence S32°-10'E 72.5 feet to the place of beginning.

Containing 0.05 of an acre more or less.

Tract "B" was surveyed from Charles Thompson's 0.074 acre tract.

C. Thompson's Tract 4 overlaps Lot #14.

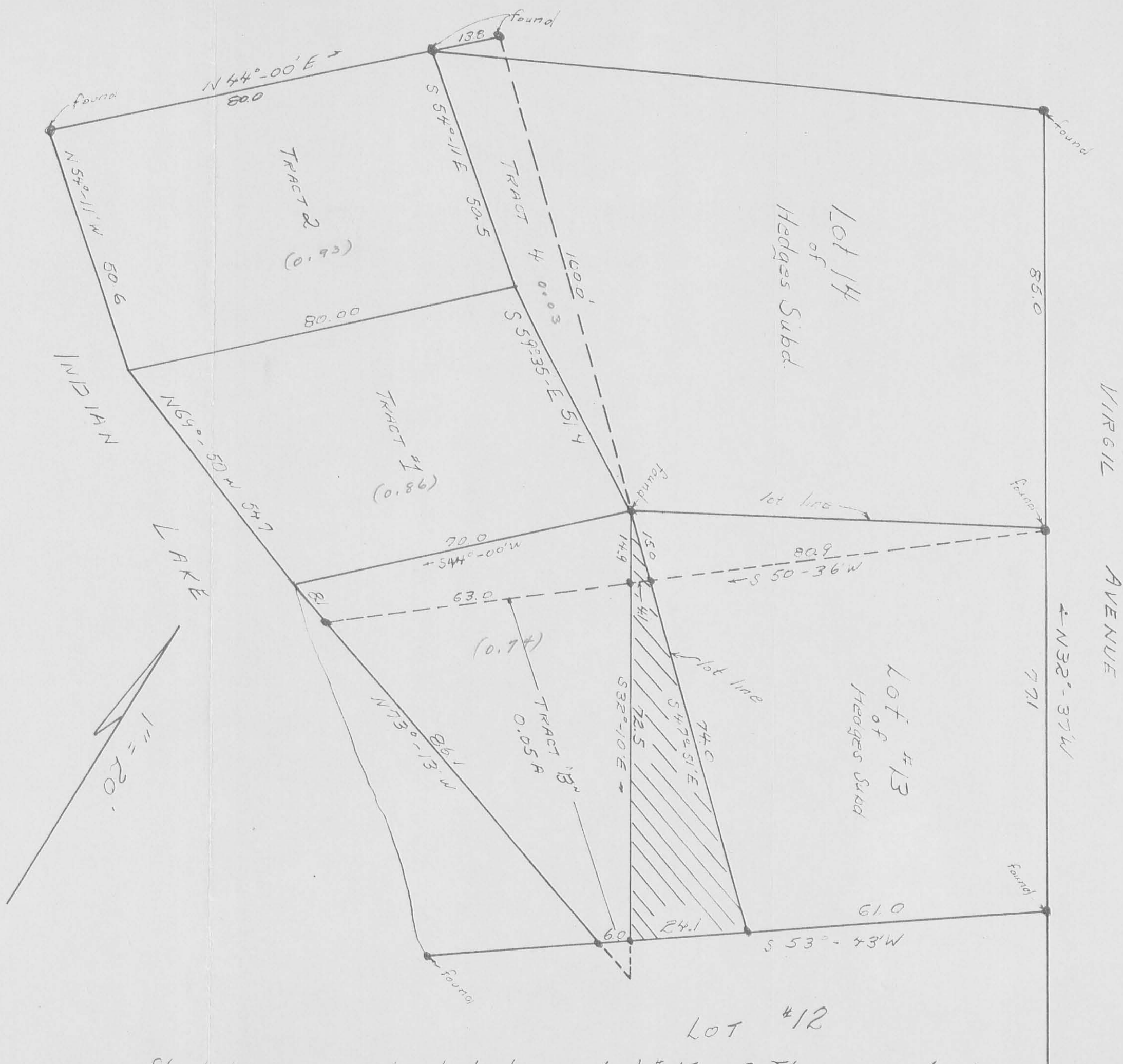

Thompson Survey
 Washington Twp., Logan Co., Ohio
 W.M.S. 9925, 9946, + 10121
 June 4, 1966
 Owen K. Shirk, Reg. Surveyor 4271

1855 5P
 See O.K. Shirk's file
 Descriptions 1960
 for Descriptions
 O.K. Shirk
 has the Training of this

Shaded area is land between Lot #13 + C. Thompson land.

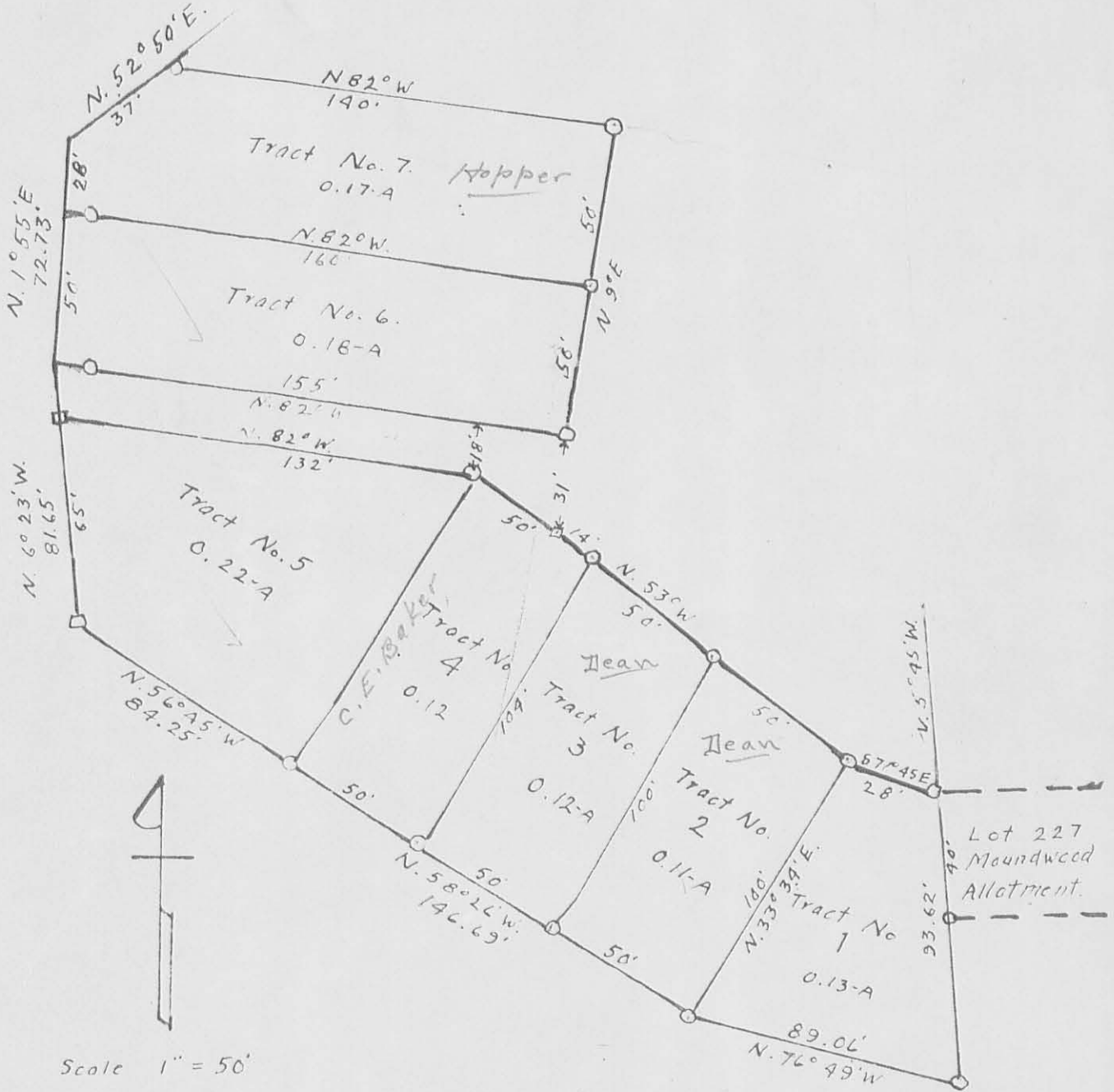

1885-69

PLAT OF SURVEY FOR
 HELEN KERNS
 WASHINGTON TP. LOGAN COUNTY OHIO
 PART OF VMS 9925, 9946 & 10121
 WALTER V. SCOTT REGISTERED SURVEYOR.
 1956.

NOTE: SURVEY OF LAKE BOUNDARY BASED ON STATE SURVEY BY O.R. SHIRK FILE G-31, PAGE 27 OF THE LOGAN COUNTY ENGINEER'S RECORDS.

INDIAN LAKE

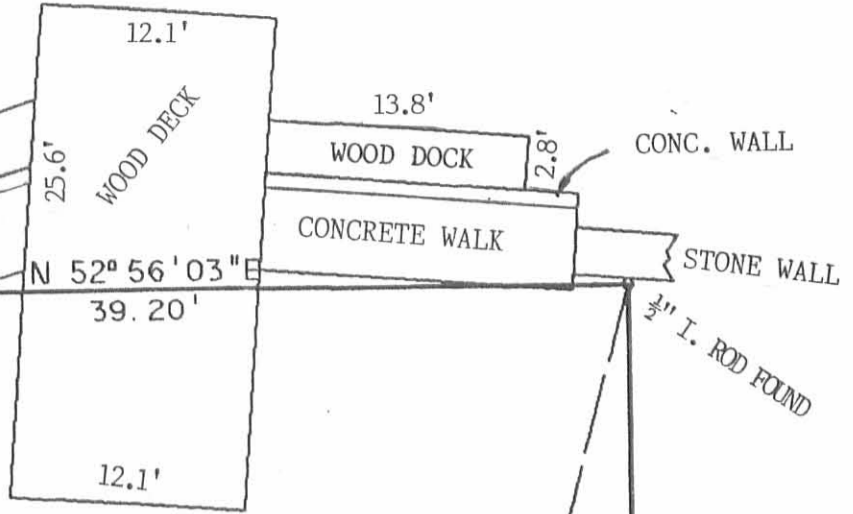

SCALE 1" = 10'

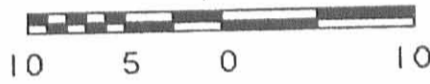

CONC. WALL
 N 29° 26' 03" E
 33.00'

N 11° 58' 57" W
 15.90'

N 33° 05' 30" W
 94.75'

CONCRETE WALK

CONC. WALL

1/2" I. ROD FOUND

5/8" I. ROD SET

RETRACEMENT SURVEY OF 0.213 ACRE TRACT FOR JOSEPH YOAKUM (O.R. 74, PG. 171) V.M.S. 9925, 9946, 10121 WASHINGTON TOWNSHIP, LOGAN COUNTY, OHIO

JOSEPH YOAKUM
 0.213 ACRE
 O.R. 74, PG. 171

TRACT 1 (0.15 AC. DEED)
 TRACT 2 (0.05 AC. DEED)

WENDER'S LINE

5/8" SQ. I. BAR FOUND

S 37° 12' 57" E
 121.22'

JOSEPH WOLF
 0.147 AC.
 O.R. 63, PG. 322

5/8" I. ROD FOUND

S 52° 20' 16" W
 83.09'

WALTER BUTCHER
 0.119 AC.
 VOL. 385, PG. 578

PUBLIC DRIVEWAY TO EDGEWATER AVE.

SEE HEDGES DEED VOL. 227, PG. 117

BY: Jeffrey I. Lee
 Professional Surveyor 6359
 April 4, 1989

INDEXED ON MAP
 1885 7P

Lee Surveying & Mapping Co.
 855 E. Sandusky Ave.
 BELLEFONTAINE, OHIO 43311
 (513) 593-5780

3/4" PIPE FOUND

REC'D 9-25-95 SWJ

REFERENCES

LOGAN COUNTY ENGINEER'S FILES:
FIELD BOOK 702, PAGES 52,53
FIELD BOOK 706, PAGES 3,4
R-5052
R-5861
R-1885
R-4302
R-3826

LOGAN COUNTY RECORDER'S FILES:

PLAT OF HEDGES ALLOTMENT
PLAT CABINET A, SLIDE 231
PLAT OF MOUNDWOOD ALLOTMENT
PLAT CABINET A, SLIDE 358

MIAMI RIVER

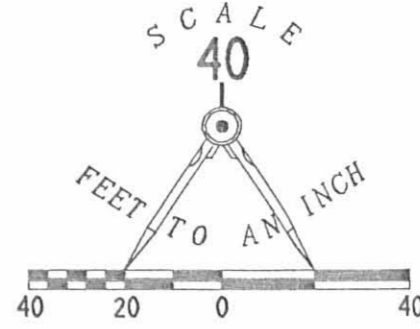
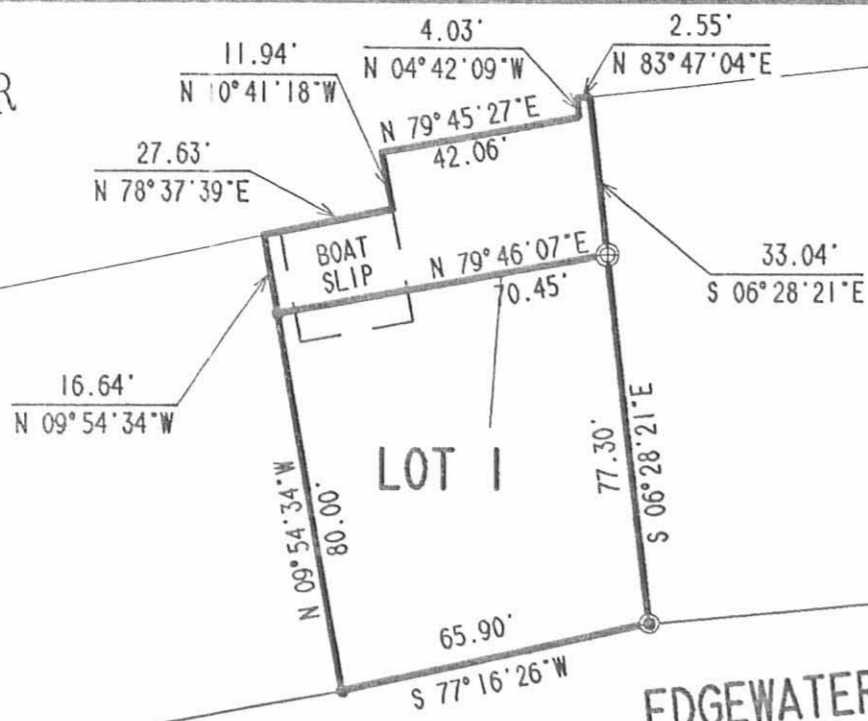

RETRACEMENT SURVEY OF THE
HELEN L. MILLER LANDS
INCLUDING 1.719 ACRES, WHICH
CONTAINS ALL OF PARCEL 2, TRACTS I & II
VOLUME 373, PAGE 744
AND PARCEL 2, VOLUME 396, PAGE 374.
THE 0.333 ACRE, WHICH CONTAINS ALL
OF PARCEL 3, VOLUME 396, PAGE 374,
AND VOLUME 338, PAGE 339.
LOT 211 OF MOUNDWOOD ALLOTMENT
VOLUME 373, PAGE 744
PLAT CABINET A, SLIDE 231.
LOT I OF HEDGES ALLOTMENT
VOLUME 373, PAGE 744
PLAT CABINET A, SLIDE 358
VIRGINIA MILITARY SURVEY 9925,
9946, AND 10121
WASHINGTON TOWNSHIP
LOGAN COUNTY, OHIO

1.719 ACRES

DOLLAR POND

LEGEND

- 5/8" IRON ROD FOUND
- 5/8" IRON ROD SET
- ⊕ 3/4" IRON PIPE FOUND
- ⊙ 1 1/4" IRON PIPE FOUND
- ⊗ 1 3/4" IRON ROD FOUND
- 1" IRON PIPE SET
- ⊗ 7/8" IRON PIPE FOUND
- ⊙ ELECTRICAL SERVICE POLES

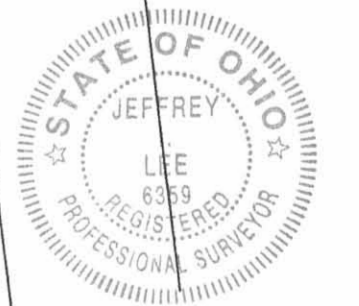
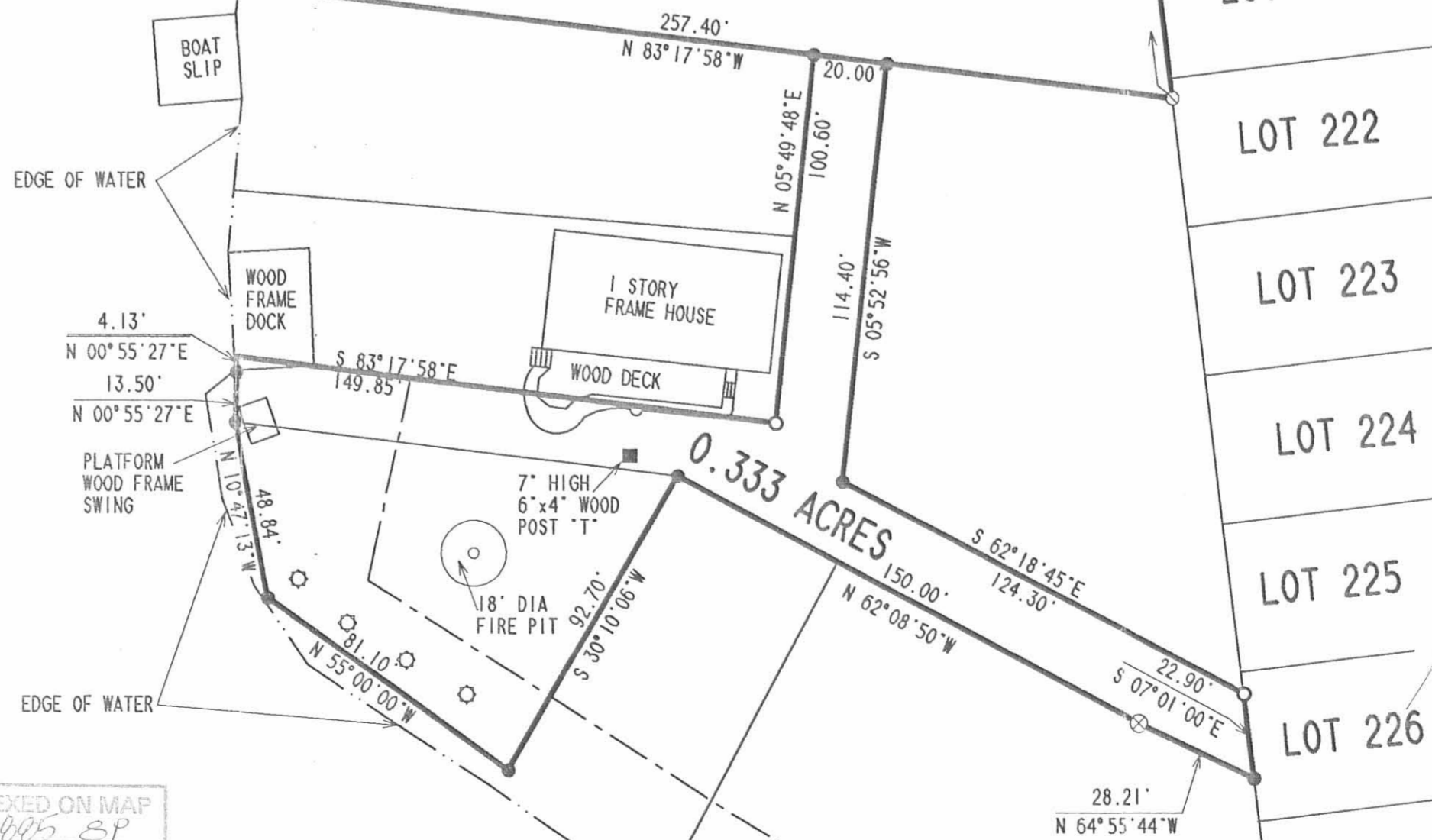

ORIGINAL STAMP IN GREEN
SURVEYED BY:
JEFFREY I. LEE
PROFESSIONAL SURVEYOR 6359
SEPTEMBER 8, 1995
COPYRIGHT 1995 BY:
LEE SURVEYING & MAPPING CO.
143 East Columbus Avenue
BELLEFONTAINE, OHIO 43311
(513) 593-7335

2 WORKING DAYS
BEFORE YOU DIG
CALL TOLL FREE 800-362-2764
OHIO UTILITIES PROTECTION SERVICE.

INDEXED ON MAP
10/25 SP