

Received 6-9-00 OK gch

Lee Surveying and Mapping Co., Inc.

Land Surveys • Topography • Subdivisions • Construction Layout

117 N. Madriver St.
Bellefontaine OH 43311



Phone: (937) 593-7335
Fax: (937) 593-7444

SEE REVISED
COPY
DATED 9/12/00

MILLER 0.207 ACRES

Lying in Virginia Military Surveys 9925, 9946 and 10121, Washington Township, Logan County, Ohio.

Being all of the Helen L. Miller 0.16 acre tract as deeded and described in Volume 373, Page 744, Parcel Two, Tract 3, and the 0.127 acre tract as deeded and described in Volume 396, Page 374, Parcel #3 and part of the Robert W. Miller and Helen L. Miller 0.36 acre tract as deeded and described in Volume 338, Page 339 of the Logan County Records of Deeds and being more particularly described as follows:

Beginning at a 1 inch iron pipe found on the southeast corner of the Sharon Lee Perdue 0.11 acre tract (O.R. 57, Pg. 71).

THENCE, S 61°-43'-50" W, a distance of 30.60 feet to a 5/8 inch iron rod set.

THENCE, with the westerly line of the Roy W. Kohl 0.12 acre tract (Vol. 381, Pg. 524), S 30°-10'-06" W, a distance of 92.70 feet to a 5/8 inch iron rod set.

THENCE, N 55°-00'-00" W, a distance of 81.10 feet to a 5/8 inch iron rod set.

THENCE, N 10°-47'-13" W, a distance of 48.84 feet to a 5/8 inch iron rod set.

THENCE, N 0°-55'-27" E, a distance of 17.63 feet to a point, passing a 5/8 inch iron rod set at 13.50 feet.

THENCE, with the south line of the Sharon Lee Perdue 0.08 acre tract (O.R. 57, Pg. 71), and the said 0.11 acre tract, S 83°-17'-58" E, a distance of 149.85 feet to the point of beginning.

Containing 0.207 acre.

The basis for bearings is the westerly line of the said Roy W. Kohl 0.12 acre tract, being S 30°-10'-06" W, and all other bearings are from angles and distances measured in a field survey by Lee Surveying and Mapping Co., Inc. on September 8, 1995.

Description prepared by:

A handwritten signature in black ink that reads "William K. Bruce".

William K. Bruce
Professional Surveyor 7437
June 2, 2000



L-854

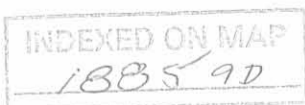

REFERENCES

LOGAN COUNTY ENGINEER'S FILES:
 FIELD BOOK 702, PAGES 52.53
 FIELD BOOK 706, PAGES 3.4
 R-5052
 R-5861
 R-1885
 R-4302
 R-3826

LOGAN COUNTY RECORDER'S FILES:

PLAT OF HEDGES ALLOTMENT
 PLAT CABINET A, SLIDE 231
 PLAT OF MOUNDWOOD ALLOTMENT
 PLAT CABINET A, SLIDE 358

DOLLAR POND

SURVEY OF A 0.207 ACRE TRACT
 OUT OF THE HELEN L. MILLER LANDS
 INCLUDING ALL OF THE 0.16 ACRE TRACT
 VOLUME 373, PAGE 744, PARCEL TWO, TRACT 3
 ALL OF THE 0.127 ACRE TRACT
 VOLUME 396, PAGE 374, PARCEL #3,
 AND PART OF THE ROBERT W. MILLER AND
 HELEN L. MILLER 0.36 ACRE TRACT
 VOLUME 338, PAGE 339
 VIRGINIA MILITARY SURVEYS 9925, 9946, AND 10121
 WASHINGTON TOWNSHIP
 LOGAN COUNTY, OHIO

MOHAWK STREET (35')

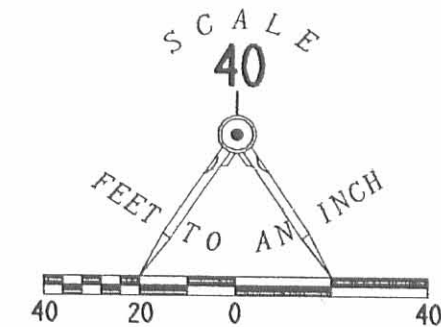
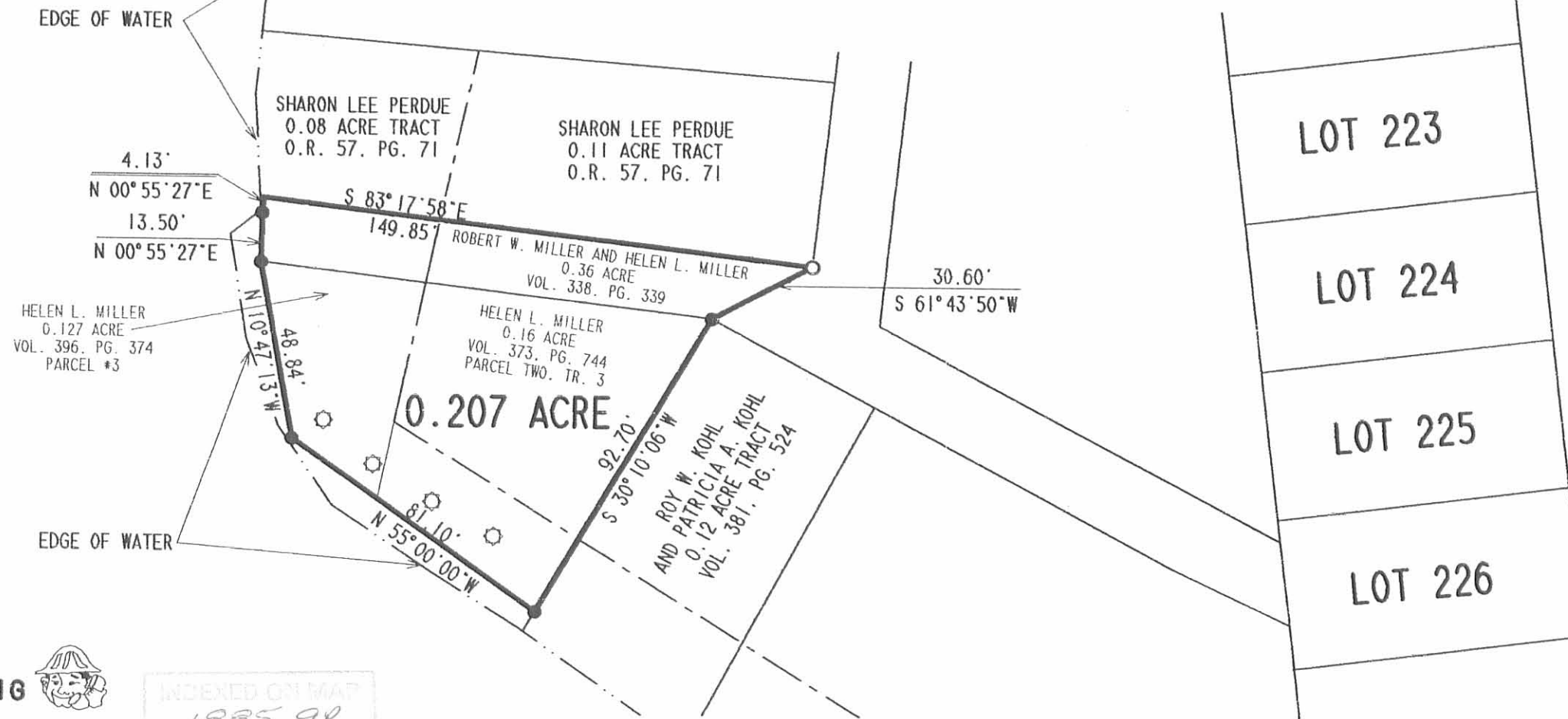

LEGEND

- 5/8" IRON ROD SET
- 1" IRON PIPE FOUND
- ⊗ 7/8" IRON PIPE FOUND
- ⊙ ELECTRICAL SERVICE POLES



ORIGINAL STAMP IN GREEN

SURVEYED BY:

William K. Bruce

WILLIAM K. BRUCE
 PROFESSIONAL SURVEYOR 7437
 SEPTEMBER 8, 1995

COPYRIGHT 2000 BY:
 LEE SURVEYING & MAPPING CO., INC.
 117 North Madriver Street
 BELLEFONTAINE, OHIO 43311
 (937) 593-7335

D-373

MILLER1

L-854-3

2 WORKING DAYS
BEFORE YOU DIG
 CALL TOLL FREE **800-362-2764**
 OHIO UTILITIES PROTECTION SERVICE.

INDEXED ON MAP
 1885 99

Lee Surveying and Mapping Co., Inc.

Land Surveys • Topography • Subdivisions • Construction Layout

117 N. Madriver St.
Bellefontaine OH 43311



Phone: (937) 593-7335
Fax: (937) 593-7444

MILLER 0.251 ACRES

Lying in Virginia Military Surveys 9925, 9946 and 10121, Washington Township, Logan County, Ohio.

Being all of the Helen L. Miller 0.16 acre tract as deeded and described in Volume 373, Page 744, Parcel Two, Tract 3, all of the 0.127 acre tract as deeded and described in Volume 396, Page 374, Parcel #3 and part of the Robert W. Miller and Helen L. Miller 0.36 acre tract as deeded and described in Volume 338, Page 339 of the Logan County Records of Deeds and being more particularly described as follows:

Beginning at a 1 inch iron pipe found on the southeast corner of the Sharon Lee Perdue 0.11 acre tract (O.R. 57, Pg. 71).

THENCE, S 61°-43'-50" W, a distance of 30.60 feet to a 5/8 inch iron rod set.

THENCE, with the westerly line of the Roy W. Kohl 0.12 acre tract (Vol. 381, Pg. 524), S 30°-10'-06" W, a distance of 100.65 feet to a point in the water, passing a 5/8 inch iron rod set at 92.70 feet.

THENCE, N 60°-52'-36" W, a distance of 65.26 feet to a point in the water.

THENCE, N 40°-10'-36" W, a distance of 37.06 feet to a point in the water referenced by a 5/8 inch iron rod set S 70°-06'-46" E, a distance of 19.66 feet.

THENCE, N 3°-25'-36" W, a distance of 60.58 feet to a point in the water referenced by 5/8 inch iron rods set S 68°-21'-08" E, a distance of 13.84 feet and S 34°-03'-06" E, a distance of 23.15 feet.

THENCE, with the south line of the Sharon Lee Perdue 0.08 acre tract (O.R. 57, Pg. 71), and the said 0.11 acre tract, S 83°-17'-58" E, a distance of 163.19 feet to the point of beginning.

Containing 0.251 acre.

The basis for bearings is the westerly line of the said Roy W. Kohl 0.12 acre tract, being S 30°-10'-06" W, and all other bearings are from angles and distances measured in a field survey by Lee Surveying and Mapping Co., Inc. on September 8, 1995.

Description prepared by:



ORIGINAL STAMP IN GREEN

Jeffrey I. Lee
Professional Surveyor 6359
June 2, 2000
Revised September 12, 2000

L-854

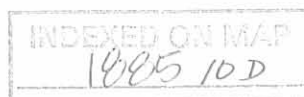

REFERENCES

LOGAN COUNTY ENGINEER'S FILES:
 FIELD BOOK 702. PAGES 52,53
 FIELD BOOK 706. PAGES 3,4
 R-5052
 R-5861
 R-1885
 R-4302
 R-3826

LOGAN COUNTY RECORDER'S FILES:

PLAT OF HEDGES ALLOTMENT
 PLAT CABINET A. SLIDE 231
 PLAT OF MOUNDWOOD ALLOTMENT
 PLAT CABINET A. SLIDE 358

DOLLAR POND

SURVEY OF A 0.251 ACRE TRACT
 OUT OF THE HELEN L. MILLER LANDS
 INCLUDING ALL OF THE 0.16 ACRE TRACT
 VOLUME 373, PAGE 744, PARCEL TWO, TRACT 3
 ALL OF THE 0.127 ACRE TRACT
 VOLUME 396, PAGE 374, PARCEL #3,
 AND PART OF THE ROBERT W. MILLER AND
 HELEN L. MILLER 0.36 ACRE TRACT
 VOLUME 338, PAGE 339
 VIRGINIA MILITARY SURVEYS 9925, 9946, AND 10121
 WASHINGTON TOWNSHIP
 LOGAN COUNTY, OHIO

MOHAWK STREET (35')

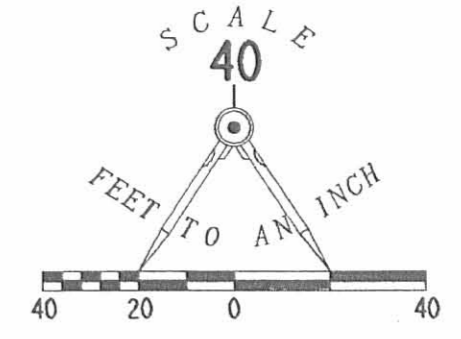
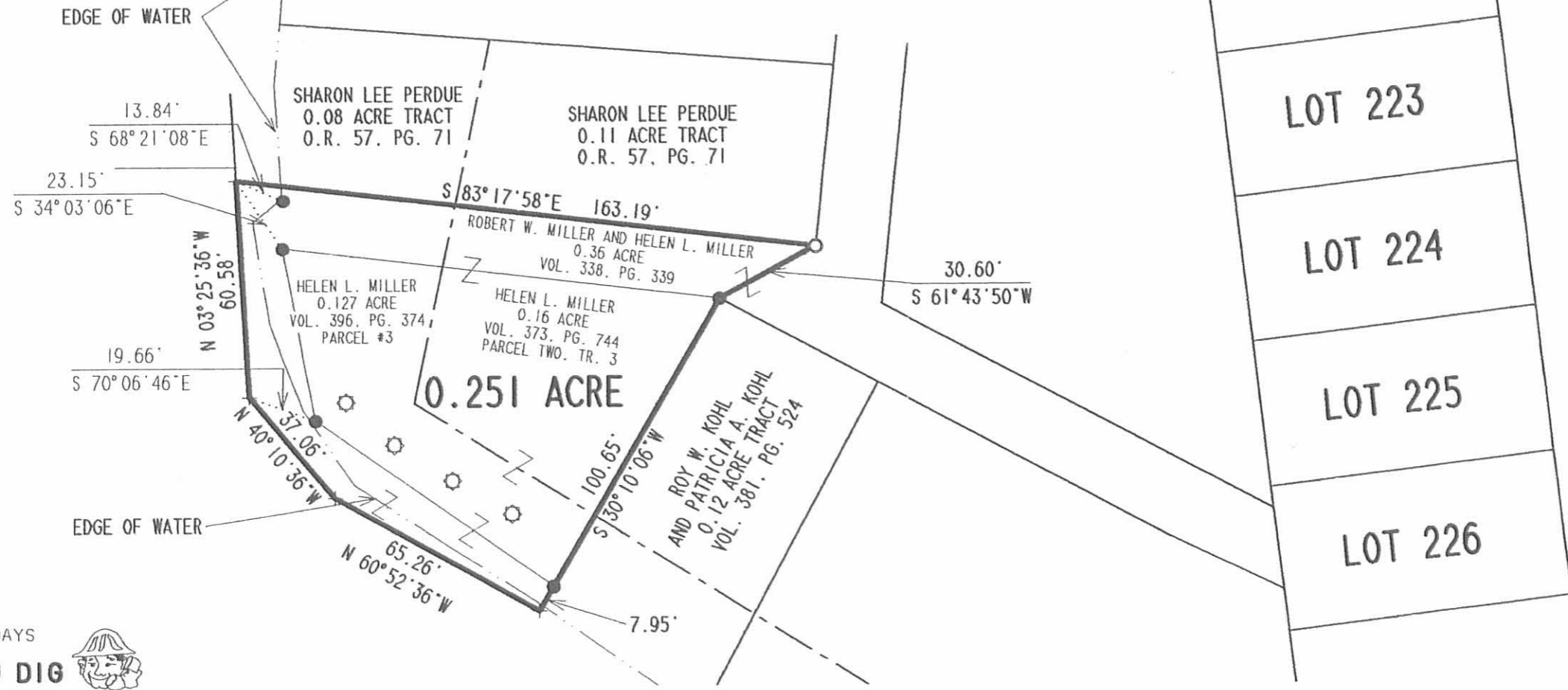

- LEGEND
- 5/8" IRON ROD SET
 - 1" IRON PIPE FOUND
 - ⊗ 7/8" IRON PIPE FOUND
 - ⊙ ELECTRICAL SERVICE POLES



ORIGINAL STAMP IN GREEN

SURVEYED BY: *[Signature]*
 JEFFREY I. LEE
 PROFESSIONAL SURVEYOR 6359
 SEPTEMBER 8, 1995
 REVISED SEPTEMBER 12, 2000

COPYRIGHT 2000 BY:
LEE SURVEYING & MAPPING CO., INC.
 117 North Madriver Street
 BELLEFONTAINE, OHIO 43311
 (937) 593-7335

D-373 H MILLER (HMILLER.DAT) L-854-3

2 WORKING DAYS
BEFORE YOU DIG
 CALL TOLL FREE **800-362-2764**
 OHIO UTILITIES PROTECTION SERVICE.

INDEXED ON MAP
 10815 10P

REC'D 10-11-00 DJM OKV

Lee Surveying and Mapping Co., Inc.

Land Surveys • Topography • Subdivisions • Construction Layout

117 N. Madriver St.
Bellefontaine OH 43311



Phone: (937) 593-7335
Fax: (937) 593-7444

MILLER 1.845 ACRES

Lying in Virginia Military Survey 9925, 9946 and 10121, Washington Township, Logan County, Ohio.

Being all of the Helen L. Miller 0.49 acre and 0.71 acre tract as deeded and described in Volume 373, Page 744, Parcel Two, Tracts I and II, all of the Helen L. Miller 0.767 acre tract as deeded and described in Volume 396, Page 374, Parcel #2 and the remainder of the Helen L. Miller 0.36 acre tract as deeded and described in Official Record 466, Page 212, Parcel I of the Logan County Records of Deeds and being more particularly described as follows:

Beginning at a 5/8 inch iron rod set on the south right-of-way of Edgewater Avenue (40 feet wide) at the northwest corner of Lot 209 of Moundwood Allotment (Plat Cabinet A, Slide 231).

THENCE, with the west line of Moundwood Allotment, S 7°-01'-00" E, a distance of 531.75 feet to a 1-1/4 inch iron rod found.

THENCE, with the lines of the Harold M. Hamilton 0.31 acre tract (O.R. 63, Pg. 440, Tract Three), the following three (3) courses:

N 83°-17'-58" W, a distance of 78.90 feet to a 5/8 inch iron rod set.

S 5°-52'-56" W, a distance of 114.40 feet to a 5/8 inch iron rod set.

S 62°-18'-45" E, a distance of 124.30 feet to a 1 inch iron pipe found.

THENCE, with the west line of Lot 226 of said allotment, S 7°-01'-00" E, a distance of 22.90 feet to a 5/8 inch iron rod set.

THENCE, with the north line of the Carol J. Doll 0.166 acre tract (O.R. 288, Pg. 940), N 64°-55'-44" W, a distance of 28.21 feet to a 7/8 inch iron pipe found.

THENCE, with the north lines of the Harold M. Hamilton 0.11 acre and 0.12 acre tract (O.R. 63, Pg. 440, Tracts One and Two), and the Roy W. Kohl 0.12 acre tract (Vol. 381, Pg. 524), N 62°-08'-50" W, a distance of 150.00 feet to a 5/8 inch iron rod set.

THENCE, with an easterly line of the Sharon L. Johnson and Jerry L. Johnson 0.251 acre tract (O.R. 466, Pg. 235), N 61°-43'-50" E, a distance of 30.60 feet to a 1 inch iron pipe found.

1885 11D-1

Lee Surveying and Mapping Co., Inc.

Land Surveys • Topography • Subdivisions • Construction Layout

117 N. Madriver St.
Bellefontaine OH 43311



Phone: (937) 593-7335
Fax: (937) 593-7444

THENCE, with the east lines of the Sharon Lee Perdue 0.11 acre tract (O.R. 57, Pg. 71), and the Harry B. Burnside 0.17 acre tract (O.R. 32, Pg. 532), N 5°-49'-48" E, a distance of 100.60 feet to a 5/8 inch iron rod set.

THENCE, with the north line of the said 0.17 acre tract, N 83°-17'-58" W, a distance of 158.50 feet to a 5/8 inch iron rod set.

THENCE, N 48°-49'-02" E, a distance of 116.45 feet to a 5/8 inch iron rod set.

THENCE, N 8°-39'-02" E, a distance of 177.76 feet to a 5/8 inch iron rod set.

THENCE, N 32°-57'-00" W, a distance of 44.78 feet to a 5/8 inch iron rod set.

THENCE, N 68°-15'-00" W, a distance of 40.42 feet to a 5/8 inch iron rod found.

THENCE, with the east line of the Phil Wright and Paula Wright 0.152 acre tract (O.R. 461, Pg. 736, Parcel II), N 6°-51'-57" E, a distance of 177.95 feet to a 5/8 inch iron rod found.

THENCE, with the south right-of-way of Edgewater Avenue, N 74°-15'-48" E, a distance of 29.45 feet to a 5/8 inch iron rod set.

THENCE, continuing with the south right-of-way of Edgewater Avenue, N 84°-46'-11" E, a distance of 88.96 feet to the point of beginning.

Containing 1.845 acres.

The basis for bearings is the west line of Moundwood Allotment, being S 7°-01'-00" E, and all other bearings are from angles and distances measured in a field survey by Lee Surveying and Mapping Co., Inc. on September 8, 1995.

Description prepared from records by:

Jeffrey I. Lee
Professional Surveyor 6359
September 21, 2000



ORIGINAL STAMP IN GREEN

L-854

1995 117-2

10-9-00 SWM ML

REFERENCES

LOGAN COUNTY ENGINEER'S FILES:
FIELD BOOK 702, PAGES 52, 53
FIELD BOOK 706, PAGES 3, 4
R-5052
R-5861
R-1885
R-4302
R-3826

LOGAN COUNTY RECORDER'S FILES:

PLAT OF HEDGES ALLOTMENT
PLAT CABINET A, SLIDE 358
PLAT OF WOUNDWOOD ALLOTMENT
PLAT CABINET A, SLIDE 231

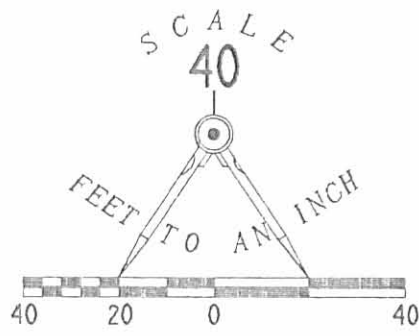

PHIL WRIGHT
AND PAULA WRIGHT
0.152 ACRE
O.R. 461, PG. 736
PARCEL 11

HELEN L. MILLER
0.49 ACRE
VOL. 373, PG. 744
PARCEL TWO, TRACT 1

HELEN L. MILLER
0.767 ACRE
VOL. 396, PG. 374
PARCEL #2

HELEN L. MILLER
0.71 ACRE
VOL. 373, PG. 744
PARCEL TWO, TRACT 11

LOT 1

EDGEWATER AVENUE (40')

MOHAWK STREET (35')

LOT 209

LOT 210

LOT 211

LOT 212

LOT 213

LOT 214

LOT 215

LOT 216

LOT 217

LOT 218

LOT 219

LOT 220

LOT 221

LOT 222

LOT 223

LOT 224

LOT 225

LOT 226

WOUNDWOOD ALLOTMENT
PLAT CABINET A, SLIDE 231

1.845 ACRES

RETRACEMENT SURVEY OF ALL OF THE
HELEN L. MILLER
0.49 ACRE AND 0.71 ACRE TRACT
VOLUME 373, PAGE 744, PARCEL TWO, TRACTS I AND II,
ALL OF THE HELEN L. MILLER 0.767 ACRE TRACT
VOLUME 396, PAGE 374, PARCEL #2
AND THE REMAINDER OF THE
HELEN L. MILLER 0.36 ACRE TRACT
OFFICIAL RECORD 466, PG. 212, PARCEL ONE
VIRGINIA MILITARY SURVEYS 9925, 9946, AND 10121
WASHINGTON TOWNSHIP
LOGAN COUNTY, OHIO

DOLLAR POND

LEGEND

- 5/8" IRON ROD FOUND
- 5/8" IRON ROD SET
- ⊕ 3/4" IRON PIPE FOUND
- ⊙ 1 1/4" IRON PIPE FOUND
- ⊗ 1 3/4" IRON ROD FOUND
- 1" IRON PIPE FOUND
- ⊗ 7/8" IRON PIPE FOUND
- ⊙ ELECTRICAL SERVICE POLES

EDGE OF WATER

EDGE OF WATER

EDGE OF WATER

HARRY B. BURNSIDE AND
BONNIE A. BURNSIDE
0.17 ACRE
O.R. 32, PG. 532

SHARON LEE PERDUE
0.08 ACRE TRACT
O.R. 57, PG. 71

SHARON LEE PERDUE
0.11 ACRE TRACT
O.R. 57, PG. 71

SHARON L. JOHNSON
AND JERRY L. JOHNSON
0.251 ACRE
O.R. 466, PG. 235

ROY W. KOHL
AND PATRICIA A. KOHL
0.12 ACRE TRACT
VOL. 381, PG. 524

0.12 ACRE
O.R. 63, PG. 440
TRACT TWO

HAROLD M. HAMILTON AND
MARILYN S. HAMILTON
0.11 ACRE
O.R. 63, PG. 440
TRACT ONE

CAROL J. DOLL
0.166 ACRE
O.R. 288, PG. 940

HELEN L. MILLER
0.36 ACRE
O.R. 466, PG. 212
PARCEL ONE

HAROLD M. HAMILTON AND
MARILYN S. HAMILTON
0.31 ACRE
O.R. 63, PG. 440
TRACT THREE



SURVEYED BY:
Jeffrey I. Lee
JEFFREY I. LEE
PROFESSIONAL SURVEYOR 6359
SEPTEMBER 8, 1995
REVISIONS FROM RECORD SEPTEMBER 21, 2000
COPYRIGHT 2000 BY:
LEE SURVEYING & MAPPING CO., INC.
117 North Madriver Street
BELLEFONTAINE, OHIO 43311
(937) 593-7335

ORIGINAL STAMP IN GREEN

2 WORKING DAYS
BEFORE YOU DIG
CALL TOLL FREE 800-362-2764
OHIO UTILITIES PROTECTION SERVICE

1995 11P

D 265 HMILLER2

L-854-2

REV'D 9-25-07 SMY OK

Lee Surveying and Mapping Co., Inc.

Land Surveys • Topography • Subdivisions • Construction Layout

117 N. Madriver St.
Bellefontaine OH 43311



Phone: (937) 593-7335
Fax: (937) 593-7444

KIMMEL 0.211 ACRE

Lying in Virginia Military Survey 9925-9946-10121, Washington Township, Logan County, Ohio.

Being all of the Wayne E. Kimmel and Suzanne Kimmel 0.15 acre tract and 0.05 acre tract as deeded and described in Official Record 875, Page 124, Tracts one and two, and being more particularly described as follows:

Commencing at a MAG spike set at the southeast corner of Lot 46-491 (Indian Lake Reservoir Lands No. 2, Plat Cabinet A, Slide 483.

THENCE, with the north line of the Clifford H. Hoying and Lois Ann Hoying 0.119 acre tract (O.R. 80, Pg. 599, Tract II), S 52°-33'-18"W, a distance of 82.01 feet to a 5/8 inch iron rod set.

THENCE, N 23°-40'-42"W, a distance of 13.96 feet to a 5/8 inch iron rod set.

THENCE, N 36°-24'-34"W, a distance of 65.00 feet to a MAG nail set.

THENCE, N 28°-07'-22"W, a distance of 28.00 feet to a MAG nail set.

THENCE, N 26°-35'-45"E, a distance of 30.00 feet to a MAG nail set.

THENCE, N 37°-53'-18"E, a distance of 22.00 feet to a MAG nail set.

THENCE, N 60°-37'-16"E, a distance of 25.46 feet to a point.

THENCE, with the Michael D. Swonguer and Vivian L. Swonguer 0.15 acre tract (O.R. 451, Pg. 546), S 37°-12'-51"E, a distance of 121.31 feet to the point of beginning, passing a 5/8 inch iron rod set at 1.71 feet.

Containing 0.211 acre.

The basis for bearings is the north line of the said Hoying 0.119 acre tract, being S 52°-33'-18"W and all other bearings are from angles and distances measured in a field survey by Lee Surveying and Mapping Co., Inc. on September 21, 2007.



ORIGINAL STAMP IN GREEN

Description prepared by:

A handwritten signature in black ink that reads 'William K. Bruce'.

William K. Bruce
Professional Surveyor 7437
September 21, 2007

L-1726078

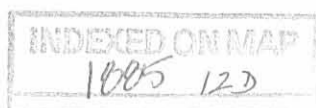



DETAIL NOT TO SCALE

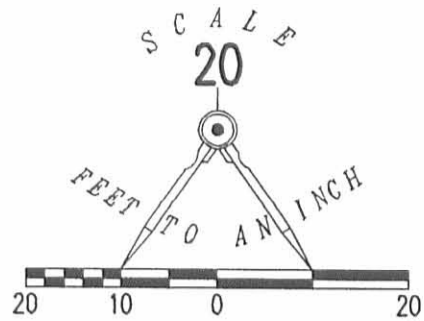

LEGEND

- 5/8 INCH IRON ROD SET
- ⊙ MAG NAIL SET
- ⊕ MAG SPIKE SET
- ⊖ P.K. NAIL FOUND
- ⊙ 3/4 INCH IRON PIPE FOUND
- ⊙ 1 1/2 INCH IRON PIPE FOUND

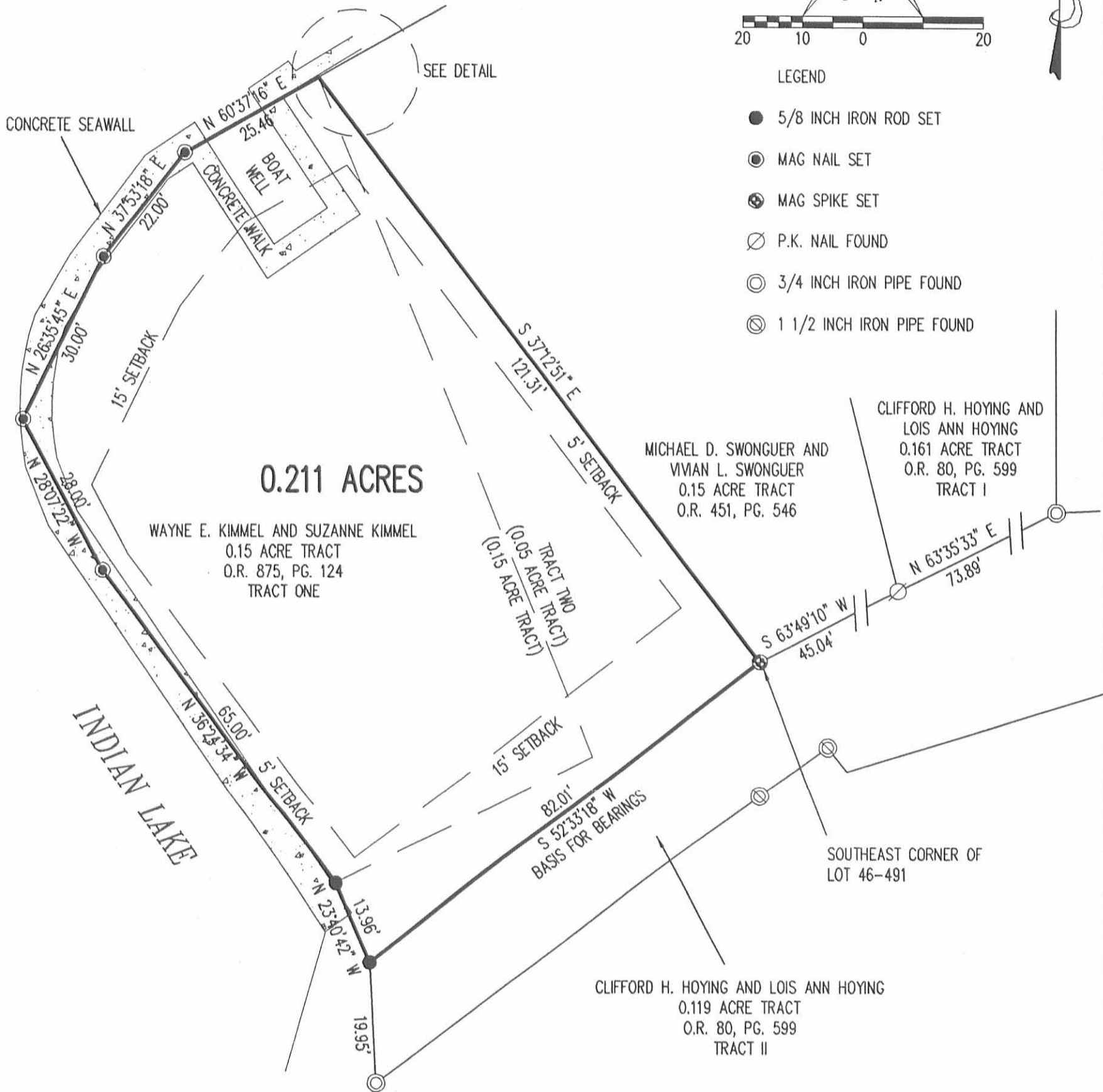

**RETRACEMENT SURVEY OF THE
WAYNE E. KIMMEL AND SUZANNE KIMMEL
0.15 ACRE TRACT AND 0.05 ACRE TRACT
OFFICIAL RECORD 875, PAGE 124, TRACTS ONE AND TWO
VIRGINIA MILITARY SURVEY 9925, 9946, 10121
WASHINGTON TOWNSHIP
LOGAN COUNTY, OHIO**

REFERENCE:
INDIAN LAKE RESERVOIR LANDS NO. 2
LOT 46-491 (0.2004 ACRE)
PLAT CABINET A, SLIDE 483

SETBACK NOTE:
RESIDENCE SETBACKS FOR THE FRONT AND REAR YARD ARE 15 FEET. THE SIDE YARD SETBACKS MUST TOTAL 10 FEET OR MORE. PER WASHINGTON TOWNSHIP ZONING INSPECTOR ROBERT DOWNING AUGUST 27, 2007.

SURVEYED BY:

William K. Bruce
WILLIAM K. BRUCE
PROFESSIONAL SURVEYOR 7437
SEPTEMBER 21, 2007



COPYRIGHT 2007 BY:
LEE SURVEYING & MAPPING CO., INC.
117 North Madriver Street
BELLEFONTAINE, OHIO 43311
(937) 593-7335

2 WORKING DAYS
BEFORE YOU DIG
CALL TOLL FREE **800-362-2764**
OHIO UTILITIES PROTECTION SERVICE

INDEXED ON MAP
1005 12P

ORIGINAL STAMP IN GREEN

REC'D 10-16-07 S.M. OH

Lee Surveying and Mapping Co., Inc.

Land Surveys • Topography • Subdivisions • Construction Layout

117 N. Madriver St.
Bellefontaine OH 43311



Phone: (937) 593-7335
Fax: (937) 593-7444

SANKO 0.214 ACRE

Lying in Virginia Military Survey 9925, 9946, 10121, Washington Township, Logan County, Ohio.

Being all of the William A. Sanko and Maria A. Sanko 0.086 acre tract, 0.093 acre tract, 0.0236 acre tract, 0.03 acre tract and 0.01 acre tract as deeded and described in Official Record 685, Page 776, Tracts I, II, III, IV and V of the Logan County Records of Deeds and being more particularly described as follows:

Beginning on a 3/4 inch iron pipe found at the northwest corner of Lot 13 of Hedges Subdivision (Plat Cabinet A, Slide 358).

THENCE, with the westerly line of Lot 13 and a westerly line of the Luana S. Hinz 0.315 acre tract (O.R. 747, Pg. 381), S 38°-40'-49"E, a distance of 14.89 feet to a 5/8 inch iron rod found.

THENCE, with a northeasterly line of the said 0.315 acre tract, the following two courses:

S 60°-29'-16"W, a distance of 4.18 feet to a 1/2 inch square iron bar found.

S 61°-03'-03"W, a distance of 62.43 feet to a 5/8 inch iron rod found.

THENCE, with the Indian Lake Reservoir Lands, the following three courses:

N 61°-35'-25"W, a distance of 8.01 feet to a point in the water.

N 62°-19'-09"W, a distance of 53.79 feet to a 5/8 inch iron rod set.

N 41°-34'-01"W, a distance of 50.68 feet to a 3/4 inch iron pipe found.

THENCE, with the southwesterly line of the Clifford H. Hoying 0.119 acre tract (O.R. 80, Pg. 599, Tract II), N 53°-29'-58"E, a distance of 93.80 feet to a 1-1/2 inch iron pipe found.

INDEXED ON MAP

1885 13D-1

Lee Surveying and Mapping Co., Inc.

Land Surveys • Topography • Subdivisions • Construction Layout

117 N. Madriver St.
Bellefontaine OH 43311



Phone: (937) 593-7335
Fax: (937) 593-7444

THENCE, with the westerly lines of the said 0.119 acre tract, the Clifford H. Hoying 0.147 acre tract (O.R. 518, Pg. 120) and the aforesaid 0.315 acre tract, S 38°-12'-08"E, a distance of 100.04 feet to the point of beginning, passing 5/8 inch iron rods found at 5.07 feet and 79.70 feet.

Containing 0.214 acre.

The basis for bearings is the westerly line of Lot 13, being S 38°-40'-49"E, and all other bearings are from angles and distances measured in a field survey by Lee Surveying and Mapping Co., Inc. on October 9, 2007.



ORIGINAL STAMP IN GREEN

Description prepared by:

A handwritten signature in black ink that reads 'William K. Bruce'.

William K. Bruce
Professional Surveyor 7437
October 11, 2007

4528097

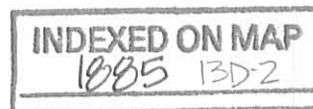

REID 10-16-07 SM/OK

Lee Surveying and Mapping Co., Inc.

Land Surveys • Topography • Subdivisions • Construction Layout

117 N. Madriver St.
Bellefontaine OH 43311



Phone: (937) 593-7335
Fax: (937) 593-7444

INDIAN LAKE RESERVOIR LANDS 0.001 ACRE

Lying in Virginia Military Survey 9925, 9946, 10121, Washington Township,
Logan County, Ohio.

Being out of the Indian Lake Reservoir Lands and being more particularly
described as follows:

Commencing on a 3/4 inch iron pipe found at the northwest corner of Lot 13 of
Hedges Subdivision (Plat Cabinet A, Slide 358).

THENCE, with the westerly line of Lot 13 and a westerly line of the Luana S.
Hinz 0.315 acre tract (O.R. 747, Pg. 381), S 38°-40'-49"E, a distance of 14.89 feet
to a 5/8 inch iron rod found.

THENCE, with a northeasterly line of the said 0.315 acre tract, the following
two courses:

S 60°-29'-16"W, a distance of 4.18 feet to a 1/2 inch square iron bar found.

S 61°-03'-03"W, a distance of 62.43 feet to a 5/8 inch iron rod found at the TRUE
POINT OF BEGINNING.

THENCE, with the northeasterly line of the said 0.315 acre tract,
S 61°-03'-03"W, a distance of 14.96 feet to a point on the face of a 4' wide
concrete walk and seawall.

THENCE, with the face of the 4' wide concrete walk and seawall,
N 35°-53'-14"W, a distance of 3.22 feet to a point.

THENCE, with the face of the 4' wide concrete walk and seawall,
N 53°-28'-16"E, a distance of 12.37 feet to a point.

INDEXED ON MAP
1885 13D-3

Lee Surveying and Mapping Co., Inc.

Land Surveys • Topography • Subdivisions • Construction Layout

117 N. Madriver St.
Bellefontaine OH 43311



Phone: (937) 593-7335
Fax: (937) 593-7444

THENCE, with the west line of the William A. Sanko and Maria A. Sanko 0.0236 acre tract (O.R. 685, Pg. 776, Tract III), S 61°-35'-25"E, a distance of 5.73 feet to the point of beginning.

Containing 0.001 acre.

The basis for bearings is the westerly line of Lot 13, being S 38°-40'-49"E, and all other bearings are from angles and distances measured in a field survey by Lee Surveying and Mapping Co., Inc. on October 9, 2007.



ORIGINAL STAMP IN GREEN

Description prepared by:

A handwritten signature in black ink that reads 'William K. Bruce'.

William K. Bruce
Professional Surveyor 7437
October 11, 2007

4528097

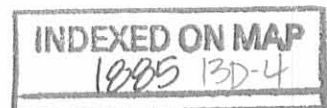

Lee Surveying and Mapping Co., Inc.

Land Surveys • Topography • Subdivisions • Construction Layout

117 N. Madriver St.
Bellefontaine OH 43311



Phone: (937) 593-7335
Fax: (937) 593-7444

INDIAN LAKE RESERVOIR LANDS 0.020 ACRE

Lying in Virginia Military Survey 9925, 9946, 10121, Washington Township,
Logan County, Ohio.

Being out of the Indian Lake Reservoir Lands and being more particularly
described as follows:

Commencing on a 3/4 inch iron pipe found at the northwest corner of Lot 13 of
Hedges Subdivision (Plat Cabinet A, Slide 358).

THENCE, with the westerly line of Lot 13 and a westerly line of the Luana S.
Hinz 0.315 acre tract (O.R. 747, Pg. 381), S 38°-40'-49"E, a distance of 14.89 feet
to a 5/8 inch iron rod found.

THENCE, with a northeasterly line of the said 0.315 acre tract, the following
two courses:

S 60°-29'-16"W, a distance of 4.18 feet to a 1/2 inch square iron bar found.

S 61°-03'-03"W, a distance of 62.43 feet to a 5/8 inch iron rod found.

THENCE, with the west line of the William A. Sanko and Maria A. Sanko
0.0236 acre tract (O.R. 685, Pg. 776, Tract III), N 61°-35'-25"W, a distance of 8.01
feet to a point in the water.

THENCE, with the westerly line of the William A. Sanko and Maria A. Sanko
0.086 acre tract (O.R. 685, Pg. 776, Tract I), N 62°-19'-09"W, a distance of 16.74
feet to a point on the face of a 4' wide concrete walk and seawall at the TRUE
POINT OF BEGINNING.

THENCE, with the face of the 4' wide concrete walk and seawall,
S 53°-35'-16"W, a distance of 19.45 feet to a point.

THENCE, with the face of the 4' wide concrete seawall, N 43°-17'-21"W, a
distance of 84.39 feet to a point.

THENCE, with a southwesterly line of the Clifford H. Hoying 0.119 acre tract
(O.R. 80, Pg. 599, Tract II) extended, N 53°-29'-58"E, a distance of 8.82 feet to a
3/4 inch iron pipe found.

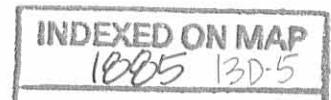

Lee Surveying and Mapping Co., Inc.

Land Surveys • Topography • Subdivisions • Construction Layout

117 N. Madriver St.
Bellefontaine OH 43311



Phone: (937) 593-7335
Fax: (937) 593-7444

THENCE, with the westerly line of the William A. Sanko and Maria A. Sanko 0.093 acre tract (O.R. 685, Pg. 776, Tract II), S 41°-34'-01"E, a distance of 50.68 feet to a 5/8 inch iron rod set.

THENCE, with the westerly line of the said 0.086 acre tract, S 62°-19'-09"E, a distance of 37.05 feet to the point of beginning.

Containing 0.020 acre.

The basis for bearings is the westerly line of Lot 13, being S 38°-40'-49"E, and all other bearings are from angles and distances measured in a field survey by Lee Surveying and Mapping Co., Inc. on October 9, 2007.



ORIGINAL STAMP IN GREEN

Description prepared by:

A handwritten signature in black ink that reads 'William K. Bruce'.

William K. Bruce
Professional Surveyor 7437
October 11, 2007

4528097

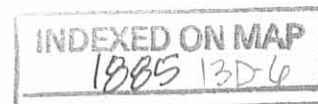

LEGEND:

- ⊕ 1-1/2 INCH IRON PIPE FOUND
- 5/8 INCH IRON ROD FOUND
- ⊙ 3/4 INCH IRON PIPE FOUND
- ▣ 1/2 INCH SQUARE IRON BAR FOUND
- 5/8 INCH IRON ROD SET

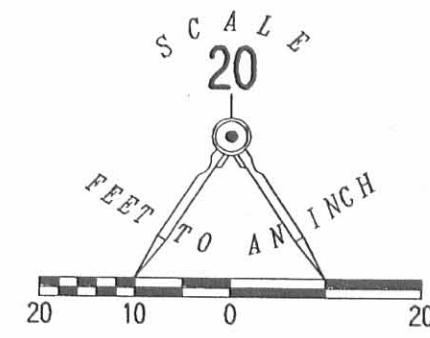

RETRACEMENT SURVEY OF THE
 WILLIAM A. SANKO AND
 MARIA A. SANKO
 0.086 ACRE TRACT, 0.093 ACRE TRACT,
 0.0236 ACRE TRACT, 0.03 ACRE TRACT
 AND 0.01 ACRE TRACT
 OFFICIAL RECORD 685, PAGE 776
 TRACTS I, II, III, IV AND V
 AND SURVEY OF TWO TRACTS OUT OF THE
 INDIAN LAKE RESERVOIR LANDS
 VIRGINIA MILITARY SURVEY 9925, 9946, 10121
 WASHINGTON TOWNSHIP
 LOGAN COUNTY, OHIO

SURVEYED BY:

William K. Bruce
 WILLIAM K. BRUCE
 PROFESSIONAL SURVEYOR 7437
 OCTOBER 9, 2007



ORIGINAL STAMP IN GREEN

COPYRIGHT 2007 BY:
 LEE SURVEYING & MAPPING CO., INC.
 117 North Madriver Street
 BELLEFONTAINE, OHIO 43311
 (937) 593-7335
 surveys@lsminc.us
 KSS D1007 4528097 L-4528-3

INDEXED ON MAP
 1885 13P

2 WORKING DAYS
BEFORE YOU DIG
 CALL TOLL FREE **800-362-2764**
 OHIO UTILITIES PROTECTION SERVICE.