

Sloah Survey Washington Township Tract K O.II Acre Sept 1946

The following described land in Washington Township Logan County Ohio
and being in V.M.S. 9925 9946
IOI2I

Beginning at a stake at the North side of State Highway Number I68
(U.S. Route 33) and the West side of County Road Number 269[^] *(Known as the Waterbury Road)* thence
with the North side of State Highway Number I68 S. 82° - 46' W. 345.55 feet
to a stake said stake being the beginning point of this survey thence
N. 6° - 00' W. 190.00 feet to a stake thence S. 82° - 46' W. 25.00 feet to
a stake thence S. 6° - 00' E. 190.00 feet to a stake at the North side of
State Highway Number I68 thence with the North side of State Highway Number
I68 N. 82° - 46' E. 25.00 feet to the place of beginning said trace containing
O.II of one acre.

*Right of way
25ft wide*

2396 1D-1

Sloan Survey Washington Township Tract M 0.22 Acre Sept. 1946

The following described land in Washington Township Logan County Ohio
and being in V.M.S. 9925
9946
IOI2I

Beginning at a stake at the North side of State Highway Number 168
(U.S. Route 33) and the West side of County Road Number 269 (Known
as the Waterbury Road) thence with the North side of State Highway Number
168 S. $82^{\circ} - 46'$ W. 245.55 feet to a pipe said pipe being the beginning
point of this survey thence N. $6^{\circ} - 00'$ W. 190.00 feet to a stake thence
S. $82^{\circ} - 46'$ W. 50.00 feet to a stake thence S. $6^{\circ} - 00'$ E. 190.00 feet to
a stake at the North side of State Highway Number 168 thence with the
North side of State Highway Number 168 N. $82^{\circ} - 46'$ E. 50.00 feet to the place
of beginning said tract containing 0.22 of one acre.

*Cottage
Edw House*

2396

1D-2

Sloan Survey Washington Township Tract L 0.22 Acre Sept. 1946

The following described land in Washington Township Logan County Ohio
and being in V.M.S. 9925
9946
10121

Beginning at a stake in the North side of State Highway Number 168
(U.S. Route 33) and in the West side of County Road Number 269
(Known as the Waterbury Road) thence with the North side of State
Highway Number 168 S. $82^{\circ} - 46'$ W. 295.55 feet to a stake said stake being
the beginning point of this survey thence N. $6^{\circ} - 00'$ W. 190.00 feet to
a stake thence S. $82^{\circ} - 46'$ W. 50.00 feet to a stake thence S. $6^{\circ} - 00'$ E.
190.00 feet to a stake at the North side of State Highway Number 168
thence with the North side of State Highway Number 168 N. $82^{\circ} - 46'$ E.
50.00 feet to the place of beginning said tract containing 0.22 of one acre.

*Cottage - Lot 6
Log Cabin*

2396 103

COTTONWOOD ENTERPRIZES, INC.

● - 5/8" X 30" REBARS SET.

INDIAN LAKE

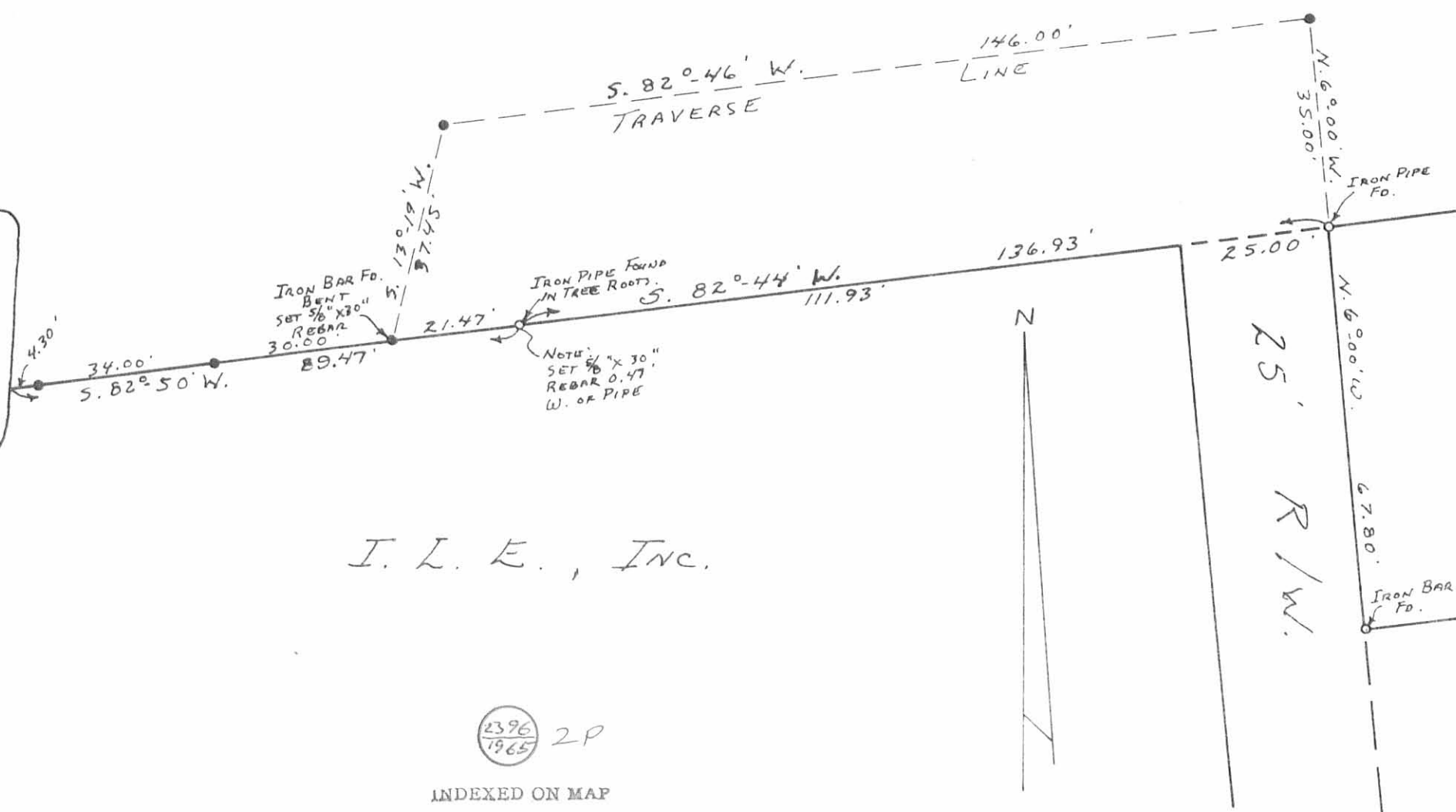

I. L. E., INC.

2396
1965 2P

INDEXED ON MAP

COTTONWOOD ENTERRIZES SURVEY
V.M.S. No. 9925-9946-10121
WASHINGTON TOWNSHIP
LOGAN COUNTY, OHIO
JULY 24, 1982

SCALE: 1" = 25'

SURVEYED AND PLATTED BY:
DANIEL E. GILBERT, P.S.
REG. SUR. No. 5402
1041 N. MAIN ST.
BELLEFONTAINE OHIO 43311

REC'D 7-17-06 SMDK

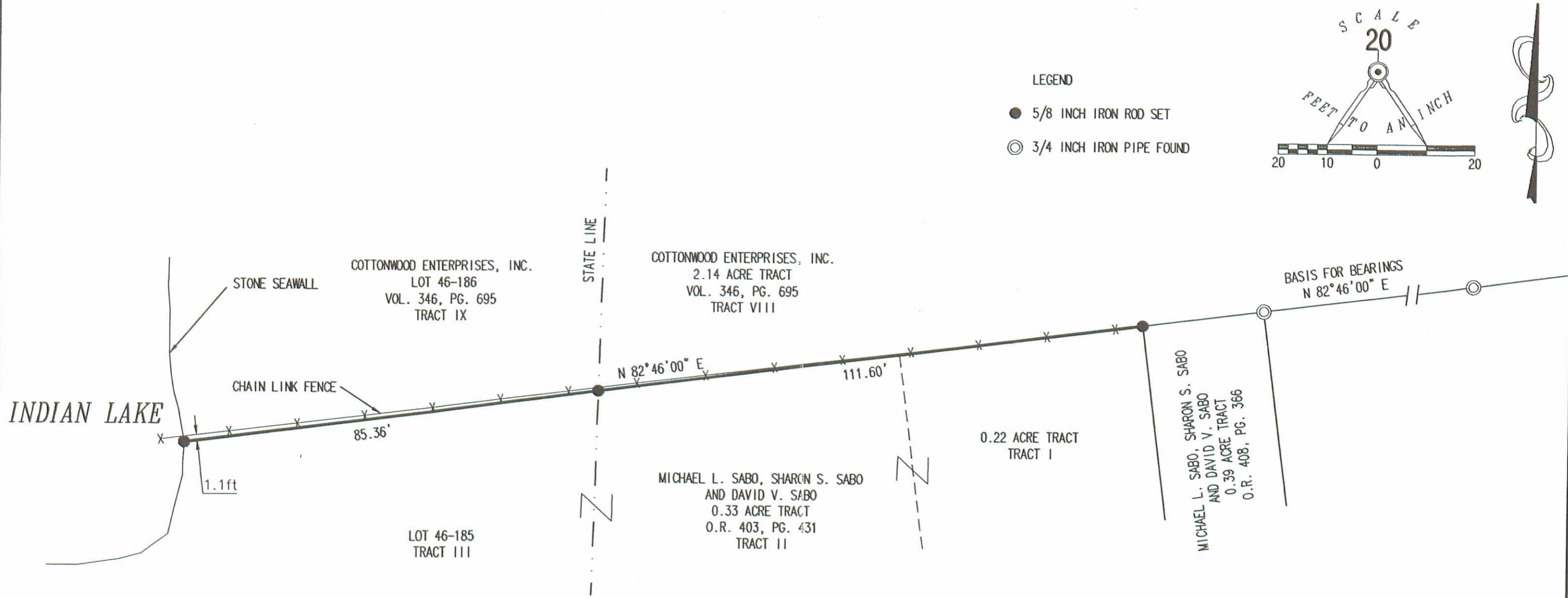

A PARTIAL RETRACEMENT OF THE SOUTH LINE OF THE
 COTTONWOOD ENTERPRISES, INC.
 2.14 ACRE TRACT AND LOT 46-186
 VOLUME 346, PAGE 695, TRACT VIII AND TRACT IX
 VIRGINIA MILITARY SURVEY 9925, 9946 AND 10121
 WASHINGTON TOWNSHIP
 LOGAN COUNTY, OHIO



SURVEYED BY:

Jeffrey I. Lee
 JEFFREY I. LEE
 PROFESSIONAL SURVEYOR 6359
 JULY 14, 2006

COPYRIGHT 2006 BY:
LEE SURVEYING & MAPPING CO., INC.
 117 North Madriver Street
 BELLEFONTAINE, OHIO 43311
 (937) 593-7335

2 WORKING DAYS
BEFORE YOU DIG
 CALL TOLL FREE **800-362-2764**
 OHIO UTILITIES PROTECTION SERVICE.

ADW D0706 2639056 L-2639056-3

INDEXED ON MAP
 2396 3P