

LOT 63 EXTENDED
Orchard Island
August 14, 1976

The following described real estate situated on Orchard Island, Washington Township, Logan County, Ohio and being part of Section 36, Town 6 south, Range 8 east of the First Principal Meridian and more particularly described as follows.

Beginning at an iron bar at the northwest corner of Lot No. 63 of said Orchard Island as shown on Logan County Recorders Plat Book B, Volume 2, Page 121; thence with the west line of said lot extended N. 4°50' W. 55.68 feet to a chisel mark on a concrete wall; thence with said concrete wall S. 81°57' E. 28.98 feet; thence S. 65°33' E. 13.44 feet; thence S. 4°50' E. 57.86 feet to an iron bar at the northeast corner of said lot 63; thence with the north line of said lot northwesterly 42.80 feet to the place of beginning.

Containing 2324 square feet or 0.053 of an acre.

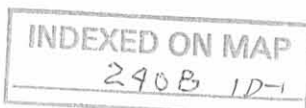

LOT 65 EXTENDED
Orchard Island
August 14, 1976

The following described real estate situated on Orchard Island, Washington Township, Logan County, Ohio and being part of Section 36, Town 6 south, Range 8 east of the First Principal Meridian and more particularly described as follows.

Beginning at an iron bar at the northwest corner of said lot 65 of said Orchard Island as shown on Logan County Recorders Plat Book B, Volume 2, Page 121; thence with the west line of said lot extended N. $4^{\circ}50'$ W. 65.19 feet to a chisel mark on a concrete wall; thence with said concrete wall N. $74^{\circ}57'$ E. 40.63 feet to a chisel mark; thence S. $4^{\circ}50'$ E. 57.63 feet to an iron bar at the northeast corner of said lot 65; thence with the north line of said lot southwesterly 42.64 feet to the place of beginning.

Containing 2456 square feet or 0.056 of an acre.

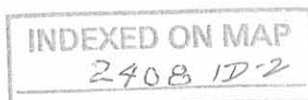

LOT 64 EXTENDED
Orchard Island
August 14, 1976

The following described real estate situated on Orchard Island, Washington Township, Logan County, Ohio and being part of Section 36, Town 6 south, Range 8 east of the First Principal Meridian and more particularly described as follows.

Beginning at an iron bar at the northwest corner of Lot No. 64 of said Orchard Island as shown on Logan County Recorders Plat Book B, Volume 2, Page 121; thence with the west line of said lot extended N. 4°50' W. 57.86 feet; thence S. 65°33' E. 7.70 feet to the corner of a concrete wall; thence with said concrete wall N. 75°12' E. 33.83 to a chisel mark; thence S. 4°50' E. 65.19 feet to an iron bar at the northeast corner of said lot 64; thence with the north line of said lot northwesterly 40.34 to the place of beginning.

Containing 2380 square feet or 0.055 of an acre.

INDEXED ON MAP
2408 1D-3

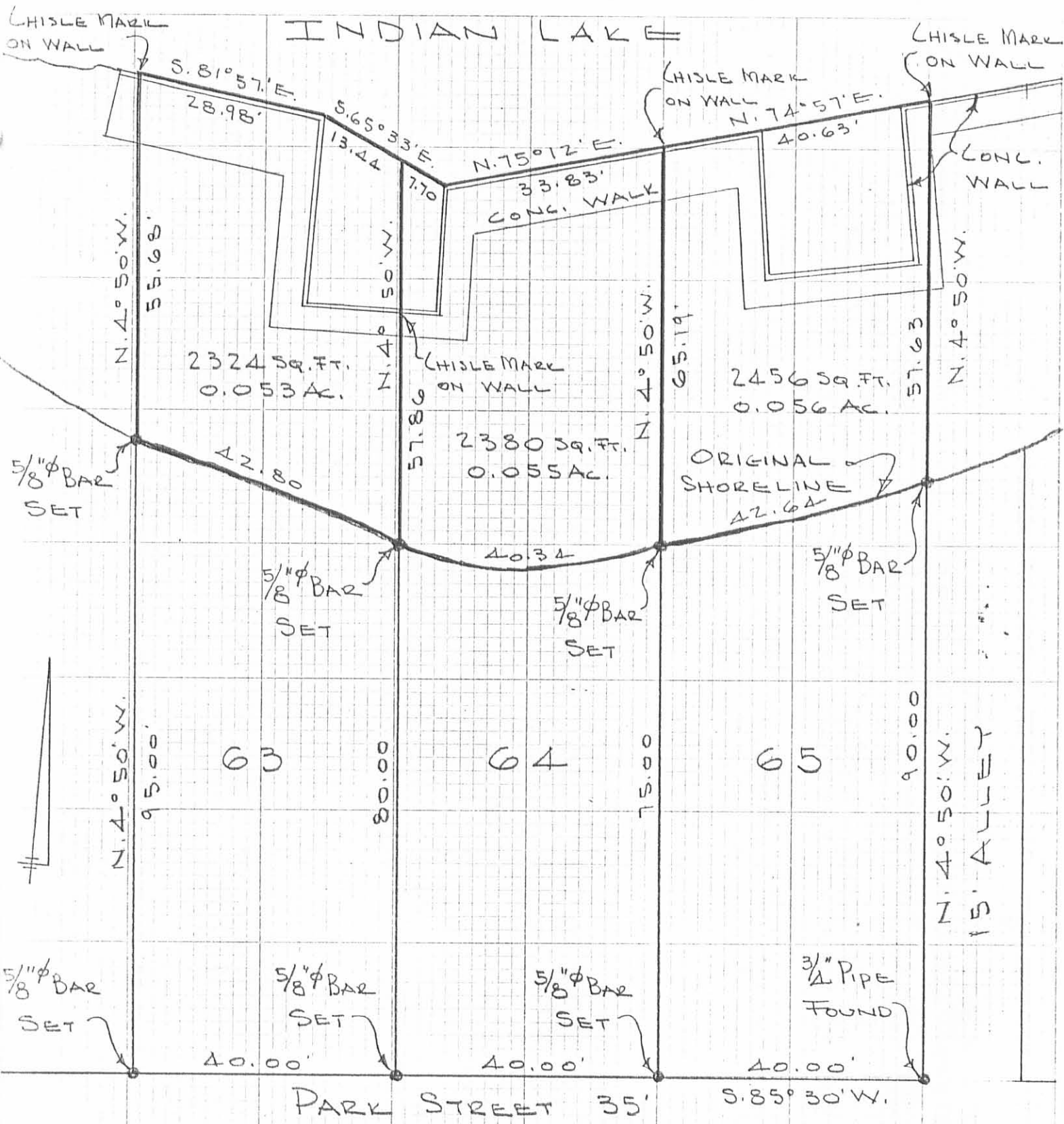

INDIAN LAKE

SURVEY OF
 LOTS 63-64-65
 ORCHARD ISLAND
 WASHINGTON TOWNSHIP
 LOGAN COUNTY, OHIO

INDEXED ON MAP
 2408 1P

DAN L. DODSON
 REG. SURVEYOR 4270
 BELLEFONTAINE, OHIO
 AUGUST 14, 1976
 SCALE 1" = 20'

Lee Surveying and Mapping Co., Inc.

Land Surveys • Topography • Subdivisions • Construction Layout

117 N. Madriver St.
Bellefontaine OH 43311



Phone: (937) 593-7335
Fax: (937) 593-7444

EXCESS LANDS OF INDIAN LAKE 0.050 ACRE ORCHARD ISLAND

Lying in Section 36, Town 6, Range 8, Washington Township, Logan County, Ohio.

Being out of the excess lands of Indian Lake north of the west halves of Lot 66, Lot 67 and Lot 68 of Orchard Island Allotment as recorded in Plat Cabinet A, Slide 220 of the Logan County Records of Plats, and being more particularly described as follows:

Beginning at a 2 inch square iron bar found at the intersection of the north right-of-way of Park Street (35 feet wide) and the west right-of-way of Cottage Grove Avenue (35 feet wide), on the southeast corner of Lot 66.

THENCE, with the north right-of-way of Park Street, S 85°-30'-00" W, a distance of 40.03 feet to a 5/8 inch iron rod set.

THENCE, with the west line of the Patricia Ann Shields part of Lot 66, Lot 67 and Lot 68, N 4°-49'-00" W, a distance of 123.60 feet to a 5/8 inch iron rod set at the TRUE POINT OF BEGINNING.

THENCE, with the north line of Lot 68, S 54°-00'-33" W, a distance of 55.52 feet to a 5/8 inch iron rod set on the center-line of the north line of a 15 feet wide vacated alley.

THENCE, with the center-line of the 15 feet wide vacated alley extended, N 4°-49'-00" W, a distance of 54.50 feet to a chiseled "X" set in a concrete seawall.

THENCE, with the face of a concrete seawall, N 74°-50'-05" E, a distance of 3.04 feet to an angle in the seawall.

THENCE, with the face of the concrete seawall, N 70°-46'-30" E, a distance of 11.49 feet to an angle in the seawall.

THENCE, N 67°-10'-21" E, a distance of 23.61 feet to an angle in the seawall.

THENCE, with the face of the concrete seawall, N 82°-24'-53" E, a distance of 10.38 feet to an angle in the seawall.

THENCE, S 5°-40'-47" E, a distance of 36.97 feet to the point of beginning.

Containing 0.050 acre.

The basis for bearings is the north right-of-way of Park Street, being S 85°-30'-00" W, and all other bearings are from angles and distances measured in a field survey by Lee Surveying and Mapping Co., Inc. on November 6, 1996.

Description prepared by:



ORIGINAL STAMP IN GREEN

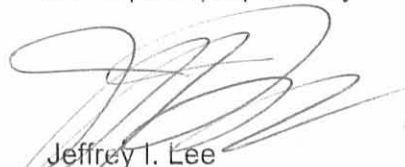

Jeffrey I. Lee
Professional Surveyor 6359
March 26, 2003

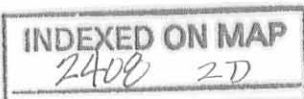
L-2476

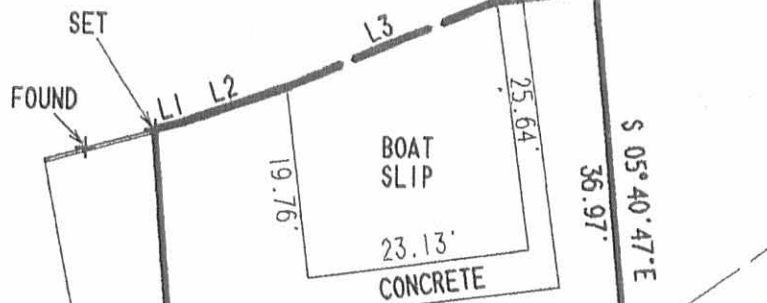

200 3-28-03 CK JLR

INDIAN LAKE



LINE	BEARING	DISTANCE
L 1	N 74° 50' 05" E	3.04'
L 2	N 70° 46' 30" E	11.49'
L 3	N 67° 10' 21" E	23.61'
L 4	N 82° 24' 53" E	10.38'

0.050 ACRE

LEGEND

- + CHISELED MARK
- 1" METAL PIPE FOUND
- ⊠ 2" SQUARE IRON BAR FOUND
- 2" METAL POST
- 5/8" IRON ROD SET

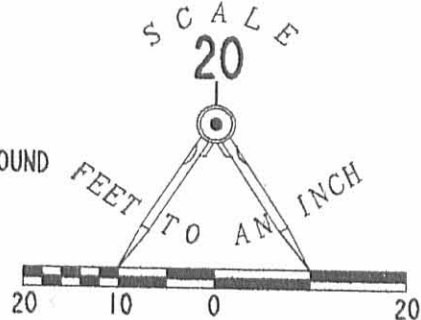

0.119 ACRE
(AREA OF PART LOTS 66-68 AND HALF ALLEY.)

FREIDA M. HAZLETT
VOL. 360, PG. 352
LOT 65

15' VACATED ALLEY

PATRICIA ANN SHIELDS
O.R. 122, PG. 402

COTTAGE GROVE AVENUE (35')

PARK STREET (35')

LOUIS J. MEYER JR.
VOLUME 293, PAGE 804
RETRACEMENT SURVEY OF THE
WEST PART OF LOTS 66, 67, AND 68 AND
THE 0.050 ACRE OF INDIAN LAKE EXCESS
LAND NORTH OF THE LOTS
ORCHARD ISLAND ALLOTMENT
PLAT CABINET A, SLIDE 220
SECTION 36, TOWN 6, RANGE 8
WASHINGTON TOWNSHIP
LOGAN COUNTY, OHIO



ORIGINAL STAMP IN GREEN

SURVEYED BY:

(Signature)
JEFFREY I. LEE
PROFESSIONAL SURVEYOR 6359
NOVEMBER 6, 1996
REVISED MARCH 26, 2003

COPYRIGHT 1996 BY:
LEE SURVEYING & MAPPING CO., INC.
117 North Madriver Street
BELLEFONTAINE, OHIO 43311
(937) 593-7335

D297

MYRJR

L 2476-4

2 WORKING DAYS

BEFORE YOU DIG

CALL TOLL FREE 800-362-2764

OHIO UTILITIES PROTECTION SERVICE.

INDEXED ON MAP

2408 2P

REC'D 11-25-96 SMJ

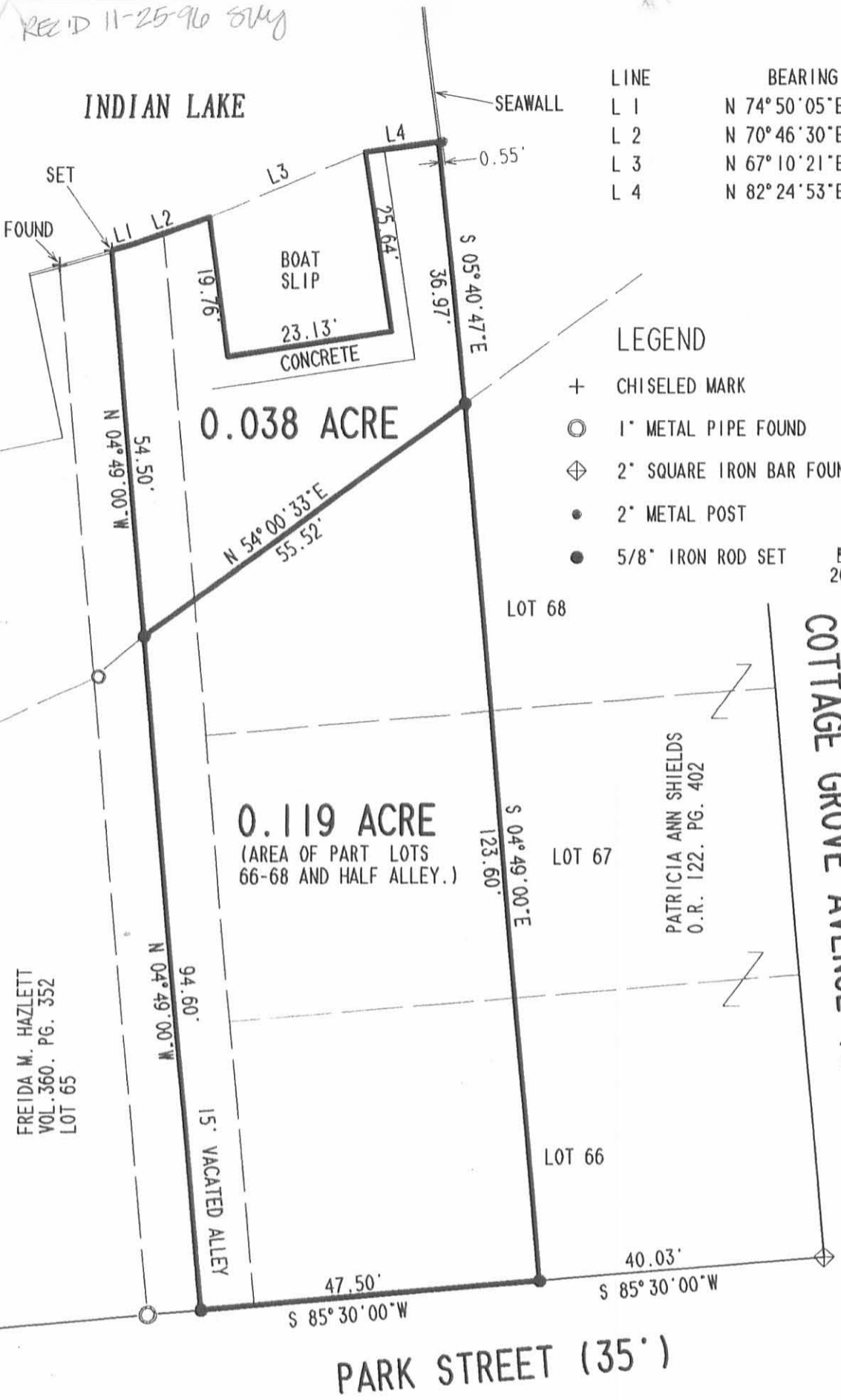

LINE	BEARING	DISTANCE
L 1	N 74° 50' 05" E	3.04'
L 2	N 70° 46' 30" E	11.49'
L 3	N 67° 10' 21" E	23.61'
L 4	N 82° 24' 53" E	10.38'

LEGEND

- + CHISELED MARK
- 1" METAL PIPE FOUND
- ◊ 2" SQUARE IRON BAR FOUND
- 2" METAL POST
- 5/8" IRON ROD SET

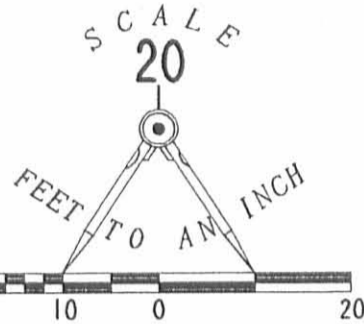

FREIDA M. HAZLETT
VOL. 360. PG. 352
LOT 65

PATRICIA ANN SHIELDS
O.R. 122. PG. 402

COTTAGE GROVE AVENUE (35')

PARK STREET (35')

LOUIS J. MEYER JR.
VOLUME 293. PAGE 804
RETRACEMENT SURVEY OF THE
WEST PART OF LOTS 66. 67. AND 68
ORCHARD ISLAND, WASHINGTON TOWNSHIP
LOGAN COUNTY, OHIO

INDEXED ON MAP
2408 3P

SURVEYED BY:

Jeffrey I. Lee
JEFFREY I. LEE
PROFESSIONAL SURVEYOR 6359
NOVEMBER 6, 1996



COPYRIGHT 1996 BY:
LEE SURVEYING & MAPPING CO., INC.
117 North Madriver Street
BELLEFONTAINE, OHIO 43311
(937) 593-7335

2 WORKING DAYS
BEFORE YOU DIG
CALL TOLL FREE **800-362-2764**
OHIO UTILITIES PROTECTION SERVICE.

ORIGINAL STAMP IN GREEN

D297 MYRJR L 2476-4

REC'D 1-22-99 SMY akc

LESLIE H. GEESLIN

REGISTERED SURVEYOR 5248

P. O. BOX 274

RUSHSVLVANIA, OHIO 43347

TELEPHONE: (937) 468-2793

FAX: (937) 468-2080

HERO SURVEY

January 13, 1999

The following described real estate situated in the State of Ohio, County of Logan, Township of Washington, being part of Section 36, Town 6 South, Range 8 E. on Orchard Island and being more particularly described as follows:

Beginning at a 5/8 inch iron bar found at the northwest corner of Lot 65 of Orchard Island as shown on Slide 219 - 221 of Cabinet A.

Thence N. 4° 41' 21" W. 65.20 feet to a chisel mark found on the edge of a concrete sea wall.

Thence with said sea wall and said sea wall projected N. 74° 50' 11" E. 40.58 feet to a chisel mark found .

Thence S. 4° 48' 45" W. 58.12 feet to a 5/8 inch iron bar found at the northeast corner of Lot 65 of said Orchard Island.

Thence with the north line of said Lot 65 S. 65° 27' 11" W. 42.56 feet to the place of beginning.

Containing 0.057 acre more or less and being a new survey of Stephen L. Hero, etal's 0.056 acre tract as described in O. R. Vol. 383 Page 106.

Bearings are based on an assumed bearing (S. 65° 27' 11" W.) for the north line of Lot 65 in this field survey by Leslie H. Geeslin, Reg. Surveyor 5248 on January 13, 1999.



WASHINGTON\HERO2.SAM

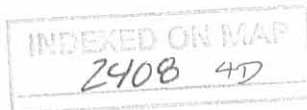

Leslie H. Geeslin

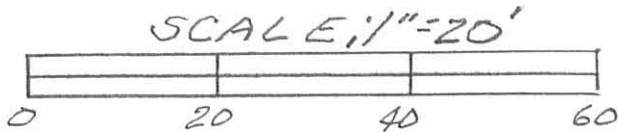

INDIAN LAKE

LEGEND:
 Δ = CHISLE MARK FOUND
 ○ = 5/8 INCH IRON BAR FOUND

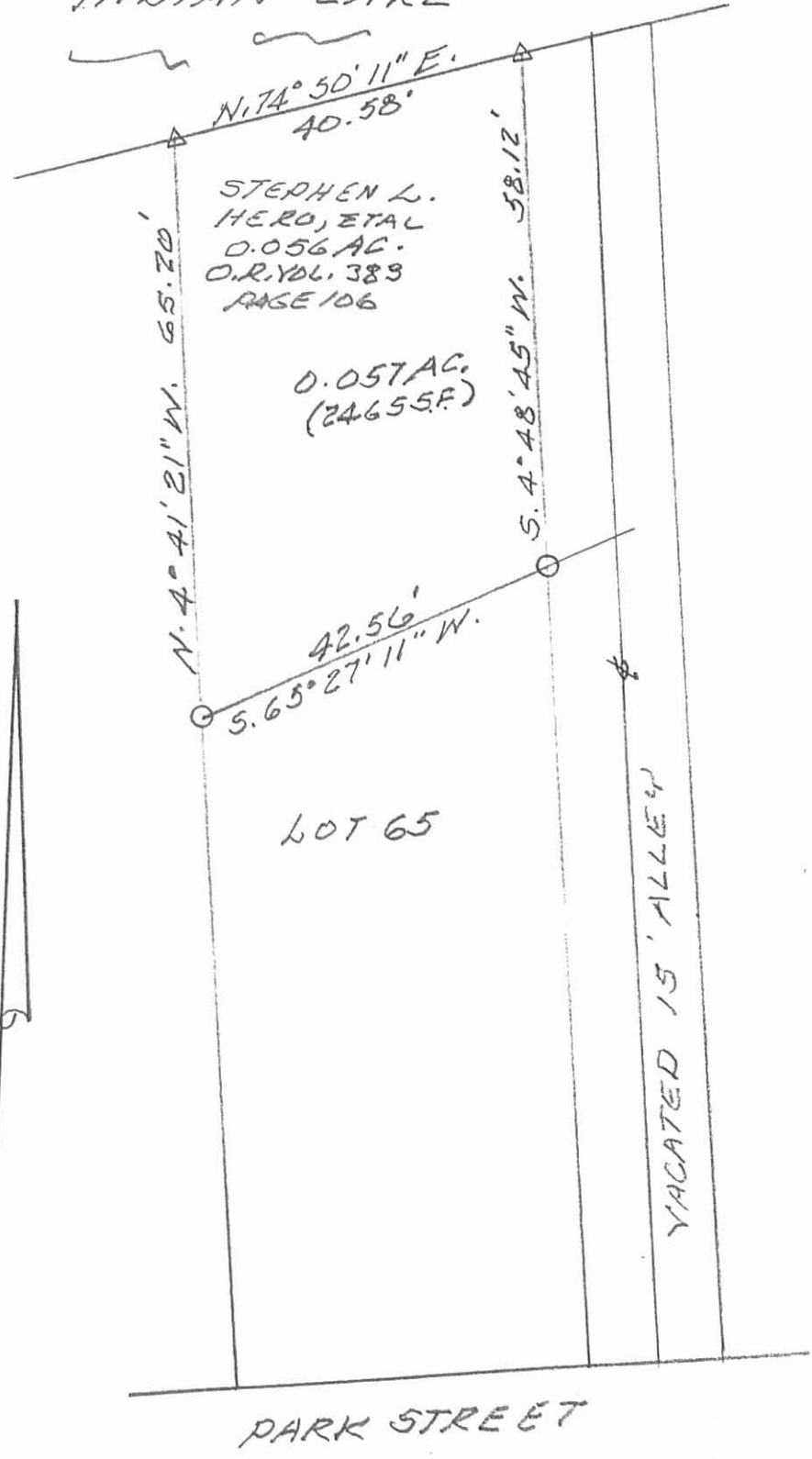

SURVEY OF 0.057 ACRE TRACT IN SECTION 36, TOWNSHIP 5, RANGE 8 E., WASHINGTON TOWNSHIP, LOGAN COUNTY, OHIO WAS MADE FOR MARILYN HERO ON JANUARY 13, 1999.



INDEXED ON MAP
 2408 4P

Leslie H. Geeslin
 LESLIE H. GEESLIN
 RUSHSVLVANIA, O
 PH 937-468-2793

Description of Easement
for Ingress and Egress

The following described easement being located in the Township of Washington, County of Logan, State of Ohio and being a part of an Unnamed Vacated Street located at the west end of Park Street on Orchard Island and being in Section 36, T.6S., R.8E. and being more particularly described as follows:

Beginning at a 2" x 2" C. I. Monument found at the southeast corner to Lot No. 59 and the north line of Park Street and the west line of said Unnamed Street;

Thence with the north line of Park Street extended, N. 85° 39' E. 10.00 feet to a 5/8" x 30" Rebar set for the true place of beginning for this description;

Thence parallel with the west line of said Vacated Street, N. 4° 50' W. 75.00 feet to a 5/8" x 30" Rebar set, passing through a 5/8" x 30" Rebar set at 60.00 feet;

Thence N. 85° 30' E. 15.00 feet to a 5/8" x 30" Rebar set, passing through a 5/8" x 30" Rebar set at 7.50 feet;

Thence parallel with the east line of said Vacated Street, S. 4° 50' E. 75.00 feet to a 5/8" x 30" Rebar set in the north line of Park Street extended;

Thence with the north line of Park Street extended (which line is the Basis of Bearing), S. 85° 30' W. 15.00 feet to the true place of beginning, passing through a Bridge Spike set at 7.50 feet, continuing

I hereby certify that this description is the result of a field survey made by me on July 15, 1987.

Daniel E. Gilbert
DANIEL E. GILBERT, P.S.
Reg. Sur. No. 5402
400 N. Park St.
Bellefontaine, Ohio 43311



INDEXED ON MAP
2408 SD

SHORELINE OF INDIAN LAKE

ARTHUR E. DRUMM
 ROBERTA R. DRUMM
 O.R. VOL. 9 PAGE 74 (9-20-1985)
 PER. PAR. No. 51-032-06-17-001
 51-032-06-17-001.001

Lot 61
 Lot 60

R

Lot 60
 Lot 59

BEN B. PILE, JR.
 JANICE PILE
 VOL. 342 P. 577 (8-28-1972)
 PER. PAR. No. 51-032-06-17-002

LOT 62
 CHRISTIAN PURTSCHER
 MORRIS ETAL
 VOL. 402 P. 313 (9-19-1983)
 PER. PAR. No. 51-032-06-17-003

INDEXED ON MAP
 2408 SP

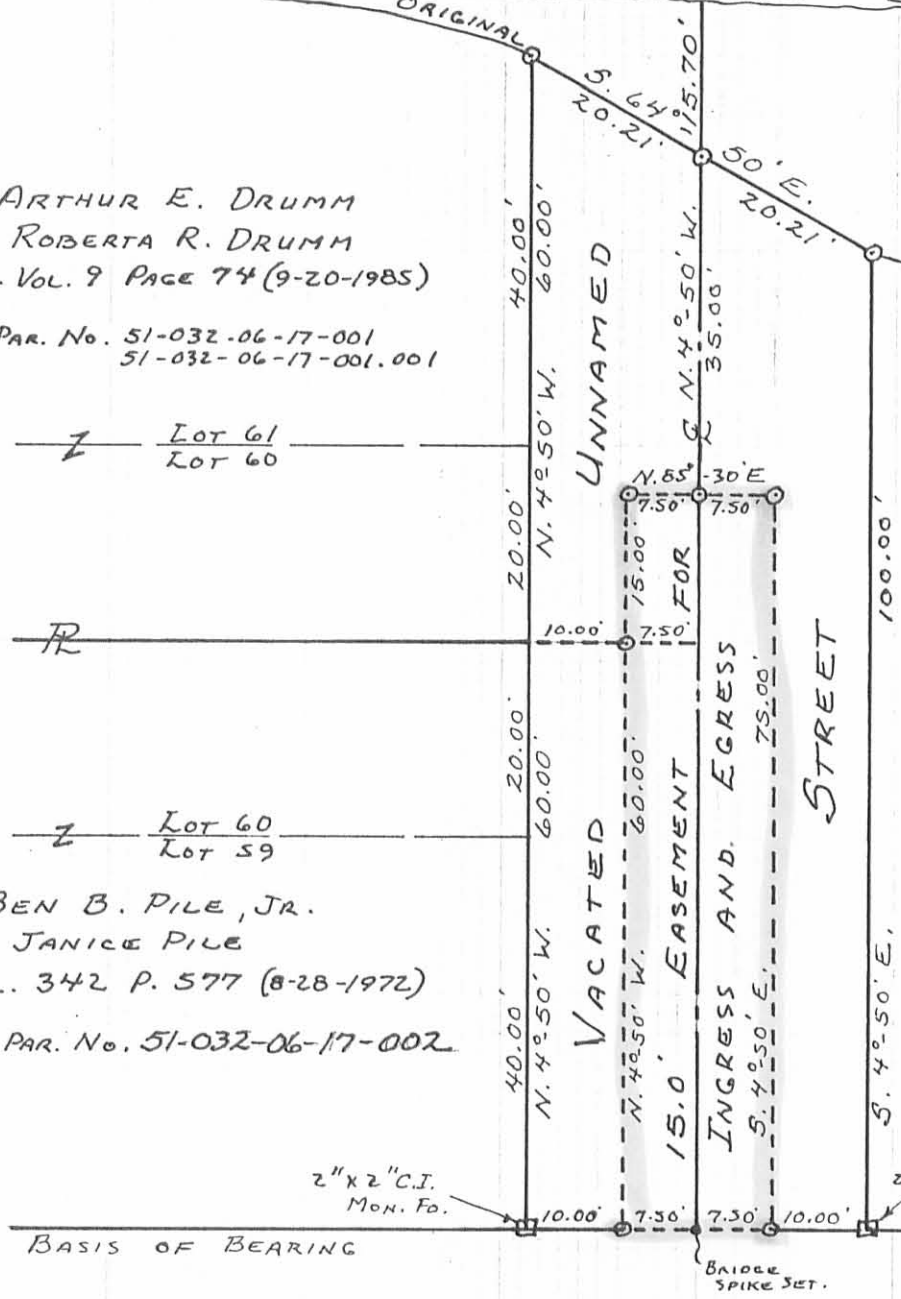

PARK STREET - 35'

© - 5/8" X 30" REBAR SET.

Daniel E. Gilbert
 DANIEL E. GILBERT, P.S.,
 REG. SUR. No. 5402
 400 N. PARK ST.
 BELLEFONTAINE, OHIO
 43311

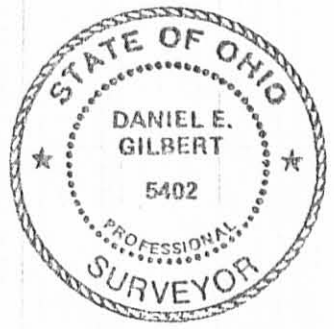

SURVEY OF UNNAMED ST.
 AT W. END OF PARK ST.
 SECTION 36 T.6S. R.8E.
 WASHINGTON TOWNSHIP
 LOGAN COUNTY, OHIO
 ORCHARD ISLAND
 JULY 15, 1987
 SCALE: 1" = 20'

INDEXED ON MAP

2408
CP

INDEXED ON MAP

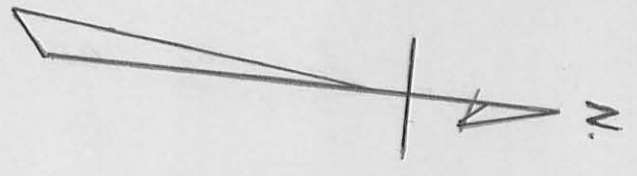

Survey of Lots 65-71-72
ORCHARD ISLAND
For Mr. Andy Parker

PARK ST.

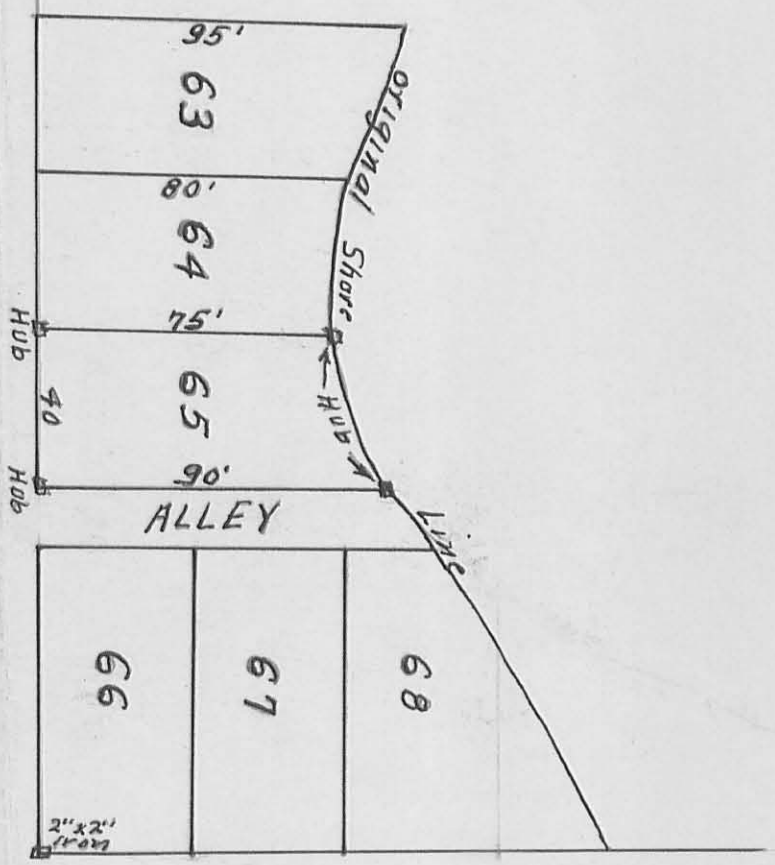

COTTAGE GROVE

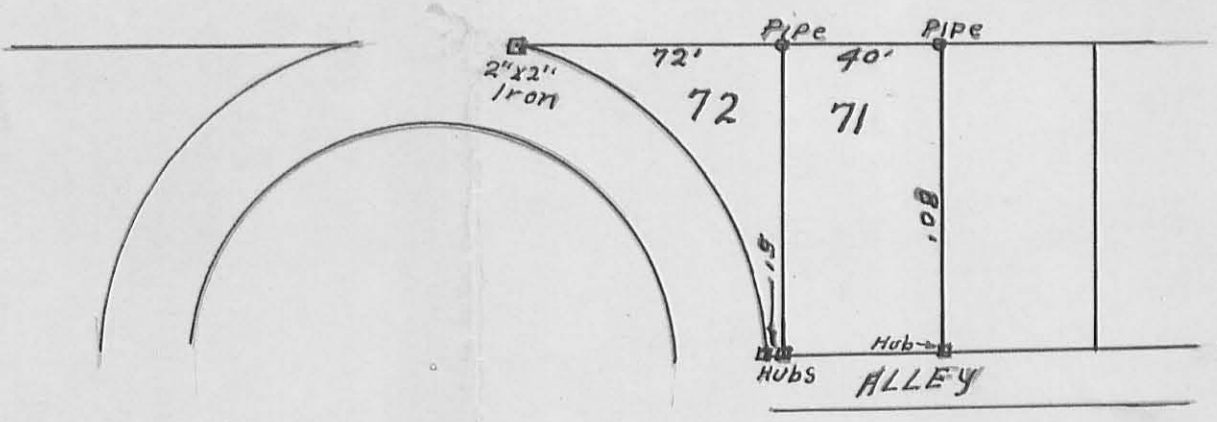

N. E.

INDIAN LAKE

36" cottonwood
3' up.

Q 4.80

19.50

Hub

26.95

3 Elms

8" oak

Q 8.90

7.35

Hub

26.45

75.00

90.00

Alley 15'

40.4' As Measured.

6" Buckeye

Q 10.10

10.10

15.00

Hub

40.00

Park St. 35'

35.00

Pipe

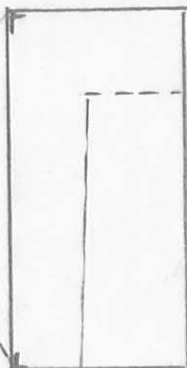
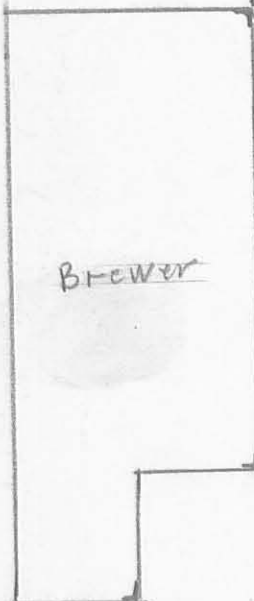

Lot. 65

Parker survey.

Lot. 65
Orchard Island
July - 7 - 1945
(No scale)

G. R. Wilgus
F. F. Wilgus

2408
7P

LESLIE H. GEESLIN

REGISTERED SURVEYOR 5248

P. O. BOX 274

RUSHSVLVANIA, OHIO 43347

TELEPHONE: (937) 468-2793

FAX: (937) 468-2080

HERO SURVEY

October 22, 1998

The following described real estate situated in the State of Ohio, County of Logan, Township of Washington, being part of Section 36, Town 6 S., Range 8 E., and more particularly described as follows:

Commencing at a 3/4 inch iron pipe found at the southeast corner of Lot 65 of Orchard Island as shown in Cabinet "A" Slide 219-221.

Thence with the east line of said Lot 65 N. 4° 48' 45" W. 89.55 feet to a 5/8 inch iron bar found at the northeast corner of said Lot 65 and the southeast corner of Stephen L. Hero, et al's 0.056 acre tract as described in O. R. Vol. 383 Page 106, said 5/8 inch iron bar found being the true place of beginning of this description

Thence with said Hero's east line N. 4° 48' 45" W. 58.12 feet to a chisel mark found on the edge of a concrete sea wall.

Thence with the edge of said concrete sea wall N. 74° 37' 31" E. 7.68 feet to a chisel mark found.

Thence S. 4° 45' 57" E. 54.53 feet to a 5/8 inch iron bar found at the northeast corner of the west half of a vacated 15 foot alley.

Thence with the north line of the west half of said vacated 15 foot alley S. 51° 30' 35" W. 9.02 feet to the place of beginning.

Containing 0.010 acre more or less.

The above 0.010 acre tract being part of the State of Ohio Excess State Land.

Bearings are based on an assumed bearing (N. 4° 48' 45" W.) for the east line of Lot 65 of Orchard Island as shown in Cabinet "A" Slide 219-221 in this field survey by Leslie H. Geeslin, Reg. Surveyor 5248 on October 22, 1998



WASHINGTON\38\HERO.SAM

INDEXED ON MAP
2408 SD

Leslie H. Geeslin

SCALE: 1" = 20'



INDIAN LAKE

LEGEND:

- △ = CHISLE MARK FOUND
- = 5/8 INCH IRON BAR FD.
- ⊙ = 3/4 INCH IRON PIPE FD.
- = 5/8 INCH IRON BAR SET

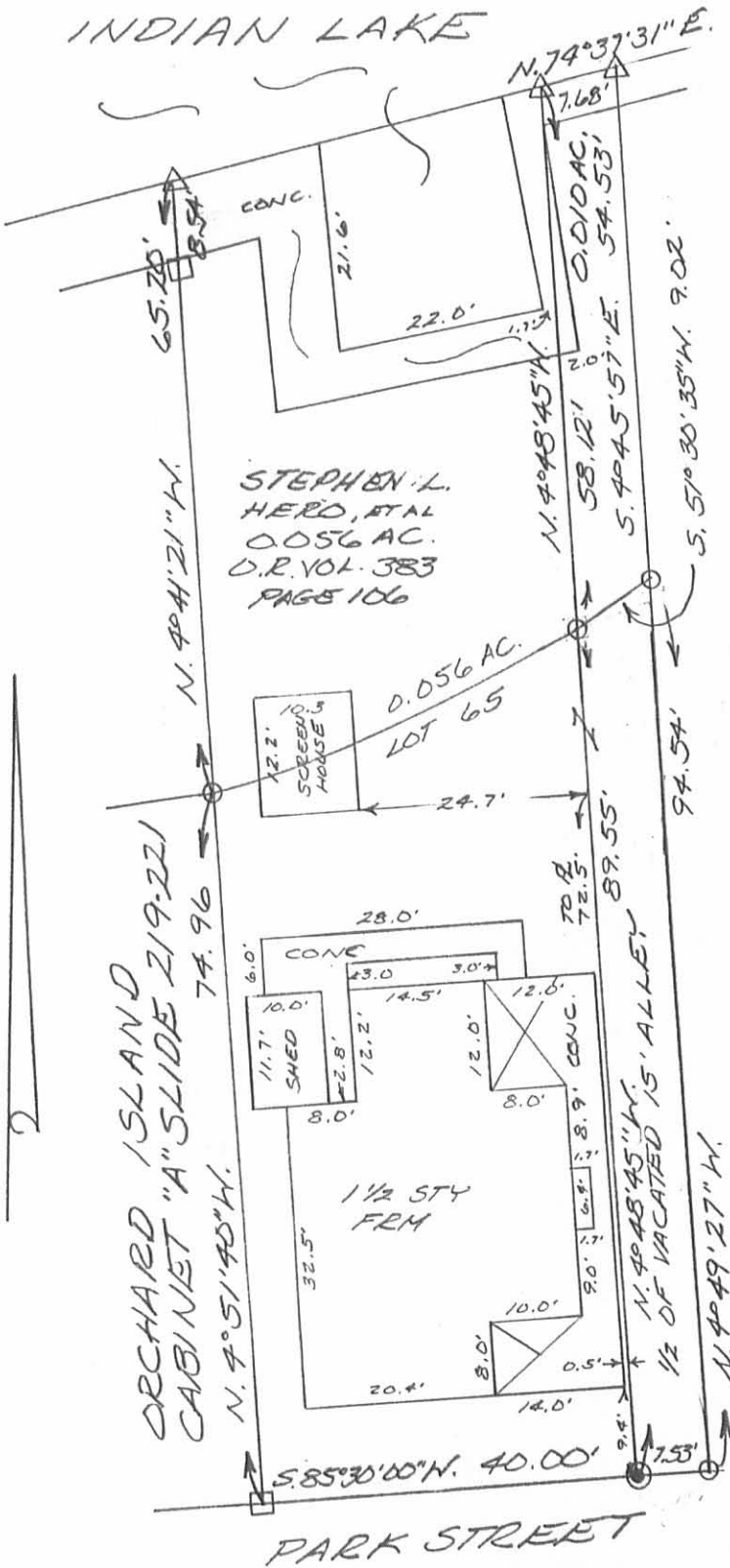

SURVEY OF 0.010
ACRE IN SECTION 36, TOWN 6 S.,
RANGE 8 E., WASHINGTON TOWNSHIP,
SHIP LOGAN COUNTY, OHIO
WAS MADE FOR MARILYN HERO
ON OCTOBER 22, 1998



INDEXED ON MAP
2408 8P

Leslie H. Geeslin
LESLIE H. GEESLIN
RUSHsylvania, O
PH: (937) 468-2793
FAX: (937) 468-2080

INDIAN LAKE

CONCRETE

COTTAGE GROVE AVE. - 35'

52.80'
N. 57°20' W.

55.59'
N. 05°21' W.

112.00 To
2"x2" C.I. Manhole
Iron Pipe

40.00'
N. 6°30' W.

70.00'

30.00'

500'

ORIGINAL
N. 59°52' E.
43.66'



40.00'
N. 83°30' E.

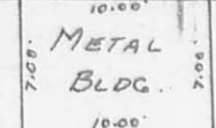

Lot No. 70

LOT

19.90'
CONC. DIS.
47.50'

No. 69

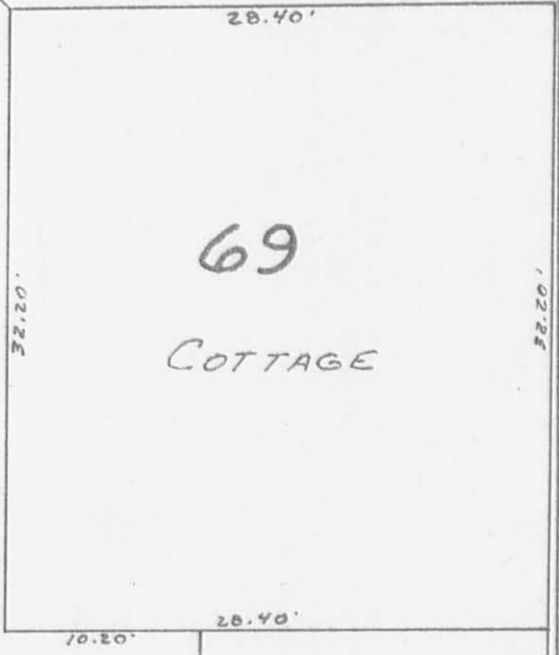

AREAS OF ENCROACHMENTS.

87.32'
43.66'

EXISTING FENCE

91.90'

28.70'

65.00'

N. 6°30' W.

15.0' ALLEY (GRASS)

Lot 79
Lot 78

Lot 78
Lot 77

Lot 77
Lot 76

• - 5/8" φ IRON BARS SET.

SURVEY OF LOT No. 69
SECTION 36 T.6S. R.8E.
ORCHARD ISLAND
WASHINGTON TOWNSHIP
LOGAN COUNTY, OHIO
JULY 9, 1977

SCALE: 1" = 10'

INDEXED ON MAP
2408 9P

SURVEYED AND PLATED BY:
DANIEL E. GILBERT, P.S.
REG. SUR. NO. 5402
1041 N. MAIN ST.
BELLEFONTAINE, OHIO 43311



N

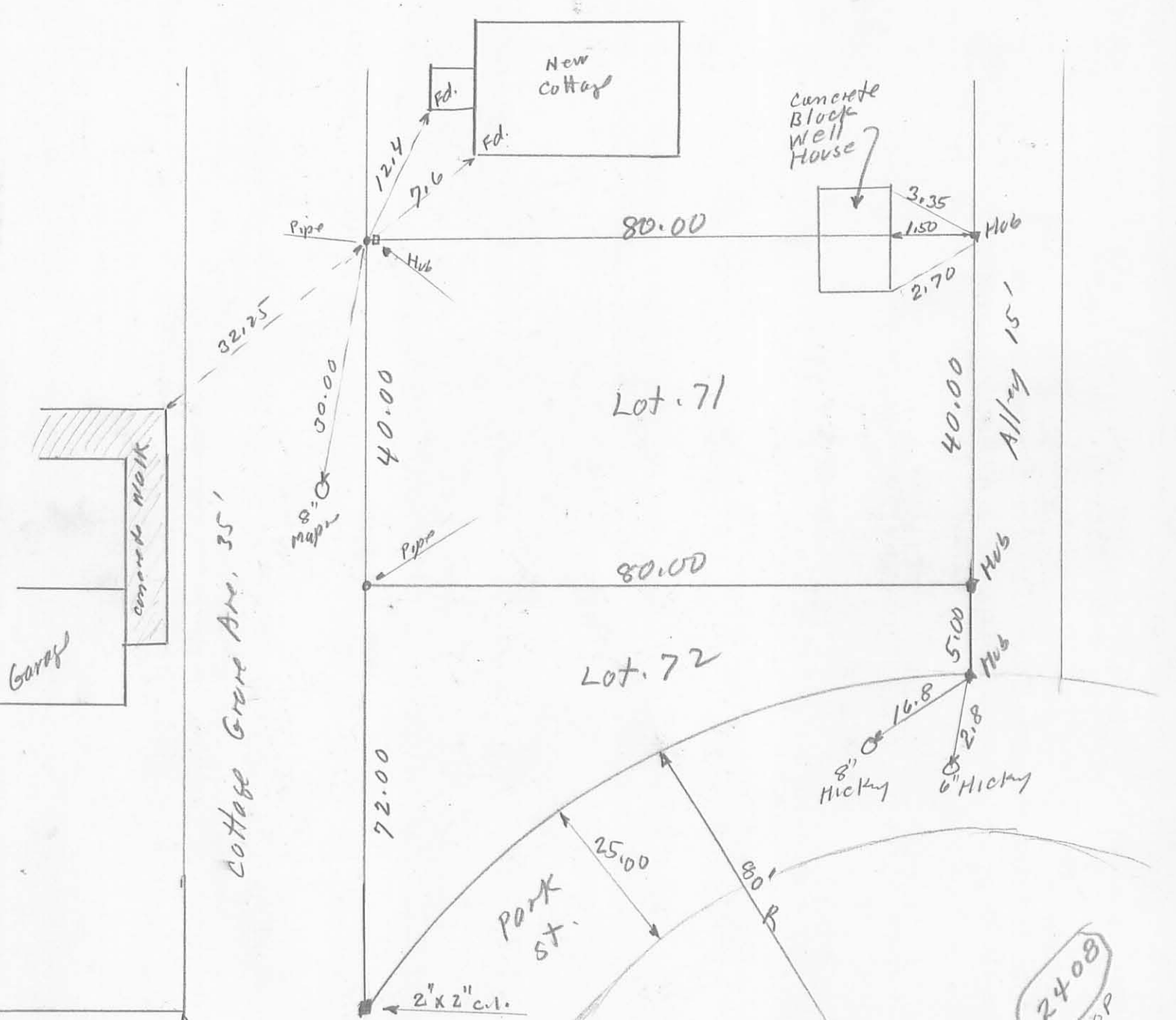

Cottage Green Ave. 35'

Garage

concrete walk

New Cottage

Concrete Block Well House

Lot. 71

Lot. 72

Park St.

2408
TOP

Lots. 71-72

Orchard Island.

July 7-1945

(No scale)

G. Wilgus
F.F. Wilgus

Park Ave
35'

This AGREEMENT, made pursuant to the Lake Lands Act (Chapter 123 of the Ohio Revised Code) is entered into between the Ohio Department of Administrative Services, by the Lake Lands Administrator, and the undersigned, who are the owners or claimants of certain property more fully described as follows:

The tract is a part of Section 36, Township 6 South, Range 8 East, Washington Township, Logan County, Ohio. The tract includes all of Lot 63 as shown on the plat of Orchard Island as recorded in Plat Book No. 2 B in the Office of the Logan County Recorder, and additional land between said lot and the waters of Indian Lake, as hereinafter described. The tract is more particularly described as follows:

The southwest corner of Lot 63 (5/8-inch bar) is the TRUE PLACE OF BEGINNING of the tract of land herein described; thence North 04° 50' 00" West 150.68 feet, passing the original northwest corner of Lot 63 (5/8-inch bar) at 95.00 feet, to the northwest corner of the tract herein described (chisle mark on retaining wall); thence South 81° 43' 32" East 28.94 feet to a point; thence South 66° 00' 19" East 13.44 feet to the northeast corner of the tract herein described; thence South 04° 50' 00" East 137.86 feet, passing a chisle mark on boat well wall at 21.86 feet, and passing the original northeast corner of Lot 63 (5/8-inch bar) at 57.86 feet, to the southeast corner of Lot 63 (5/8-inch bar) which is the southeast corner of the tract herein described; thence South 85° 30' 00" West 40.00 feet along the north right-of-way line of Park Street to the southwest corner and true place of beginning of the tract of land herein described, containing 5,824 square feet or 0.1337 acres, subject to all legal easements and rights-of-way of record.

This description was prepared by Kohli and Kaliher Associates, Limited, from a survey by Dan L. Dodson, R.S. #4270.

This net addition contains 2,324 square feet.

DEED REFERENCE: Vol. 341, Pg. 555

O. 0536 A.

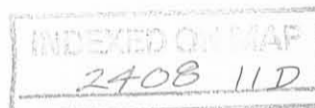
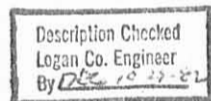

NOW THEREFORE, in consideration of the premises and the agreements herein-after made, it is hereby agreed by and between the Department of Administrative Services and the undersigned that:

(A) All claims of the State of whatsoever kind or nature in or to all or any portion of the above-described property are hereby completely and absolutely released and relinquished to the undersigned, their heirs or assigns forever.

(B) Being aware of the overriding public purpose to preserve Ohio's five canal lakes and their existent shorelines and acknowledging the statement of this purpose in Section 123.53(J) of the Revised Code, the undersigned, their heirs or assigns agree not to alter by fill, excavation or other method the existing shoreline as it relates to the above-described property.

(C) The undersigned, their heirs or assigns may, subject to the provisions of Section 1541.22 of the Revised Code and the rules of the Division of Parks and Recreation, erect docks, construct boat slips, or repair, replace or



KOHLI & KALIHAR ASSOCIATES, LIMITED
 CONSULTING ENGINEERS & SURVEYORS
 311 EAST MARKET, LIMA, OHIO 45301

CLIENT	Frantz (MacDonald)		
COUNTY	Logan	TOWNSHIP	Washington
SECTION	36	LOT NO.	63
SUBDIVISION	Orchard Island		
DATE	6-9-82	COMPUTED BY	B.C.P.
		SURVEYED BY	
	SHEET NO.	1	OF 2

INDIAN LAKE

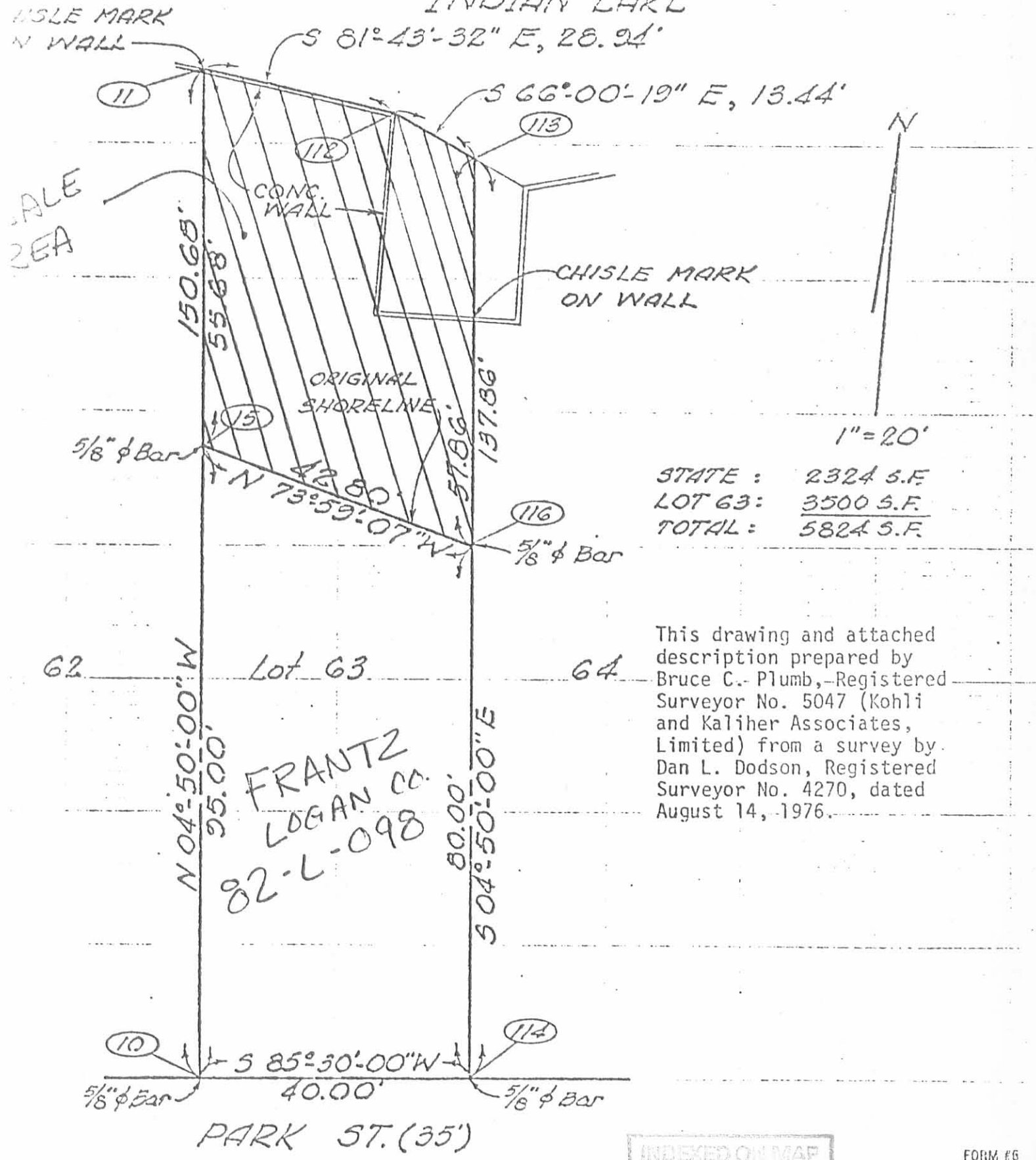

INDEXED ON MAP
 2408 11P

LOT 63-64-65
ORCHARD ISLAND

A = 2" Mon. FOUND.

B = 3/4" PIPE FOUND OK

C = 2" Mon FOUND

D = " " "

O = 5/8" BAR SET

100.0
17.5
82.5

INDEXED ON MAP

2408

Dodson
Art's
McLurdy

8/14/76

35

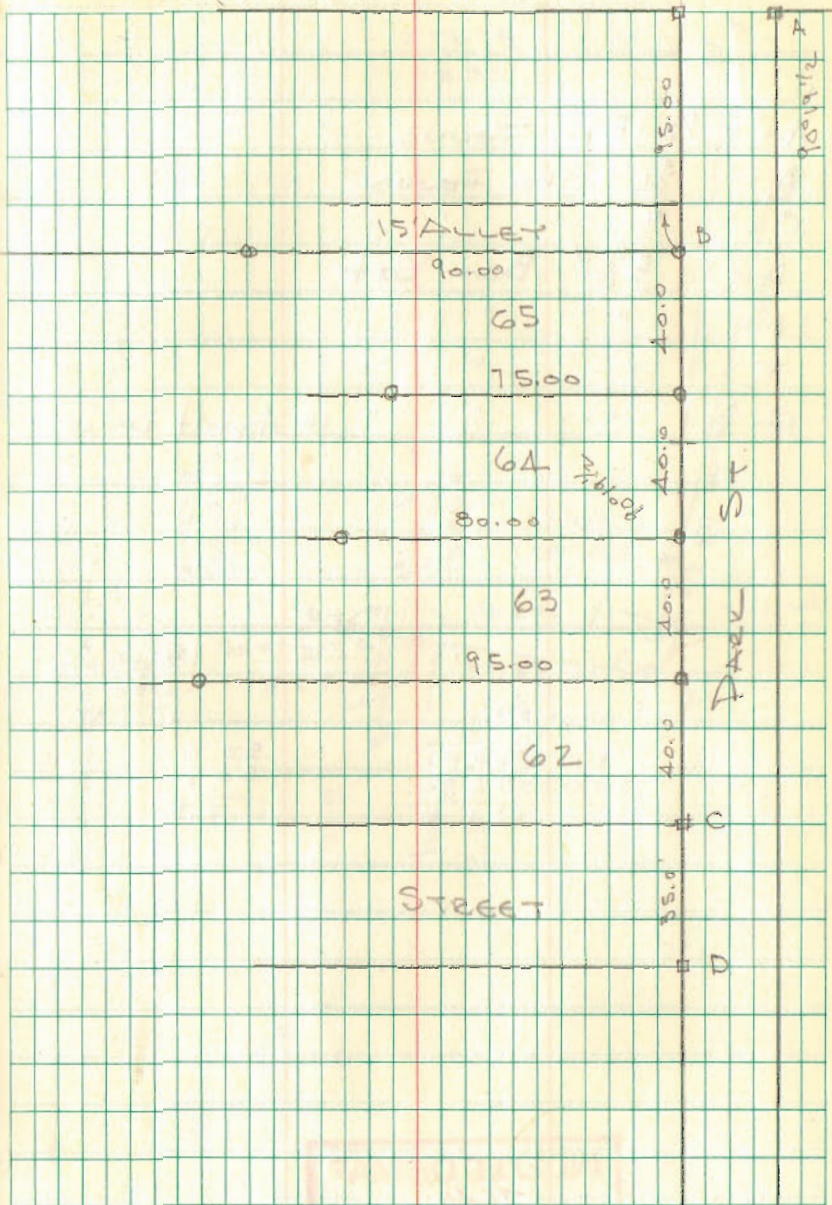

REC'D 2-23-12 BMM/AR

COTTAGE GROVE AVENUE (35')

MAUGER STREET (35')

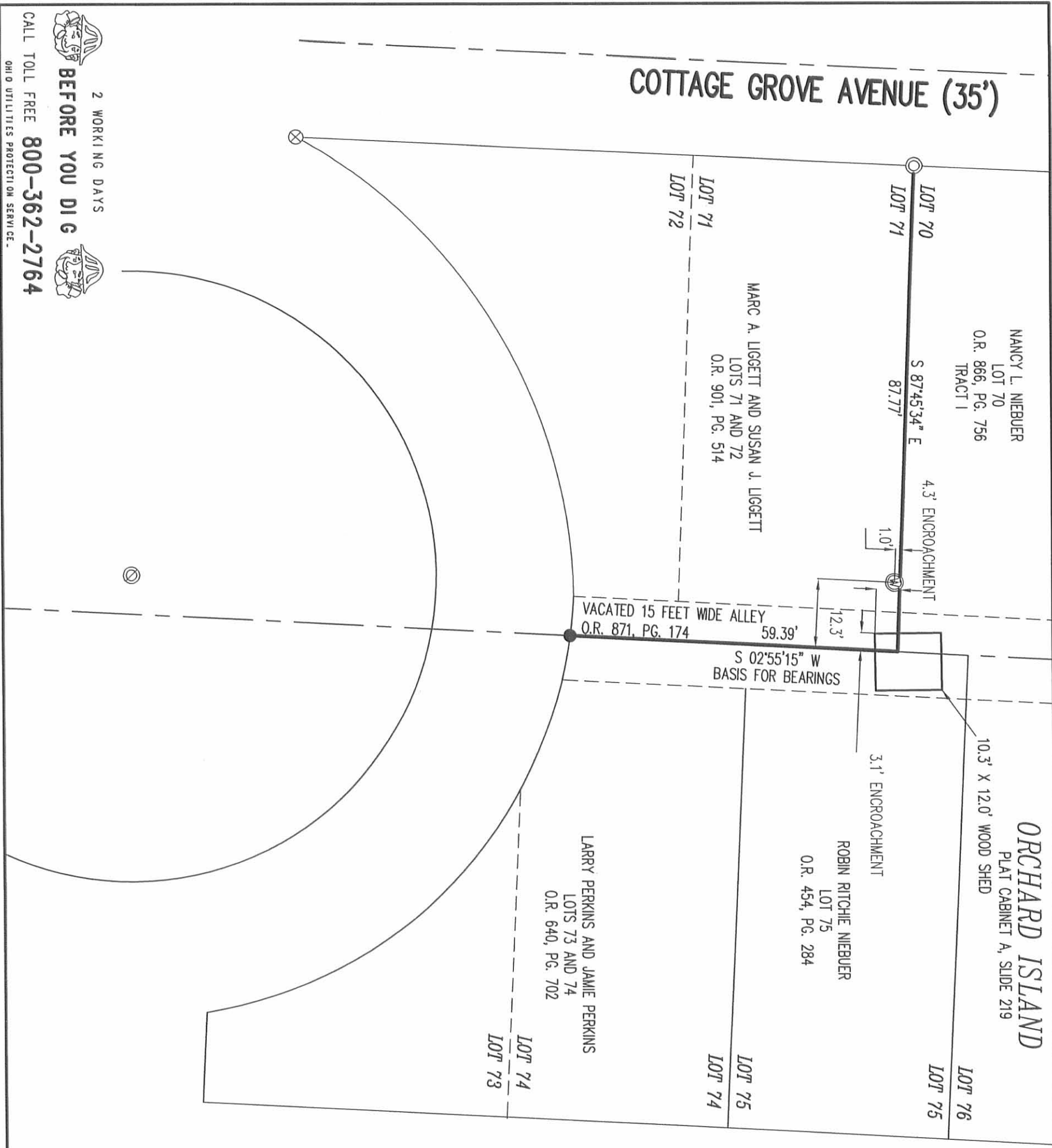

LEGEND

- 5/8 INCH IRON ROD SET WITH PLASTIC I.D. CAP STAMPED "LSM7437"
- ⊙ 1/2 INCH IRON PIPE FOUND
- ⊙ 5/8 INCH IRON PIPE FOUND
- ⊗ 2 INCH IRON ROD FOUND
- ⊕ WELL

SCALE

20 FEET

1" = 20'

RETRACEMENT SURVEY OF THE
 NORTH AND EAST LINES OF THE
 MARC A. LIGGETT AND SUSAN J. LIGGETT
 LOTS 71 AND 72
 OFFICIAL RECORD 901, PAGE 514
 ORCHARD ISLAND
 PLAT CABINET A, SLIDE 219
 WASHINGTON TOWNSHIP
 LOGAN COUNTY, OHIO

SURVEYED BY:



William K. Bruce
 WILLIAM K. BRUCE
 PROFESSIONAL SURVEYOR 7437
 FEBRUARY 21, 2012

COPYRIGHT 2012 BY:
LEE SURVEYING & MAPPING CO., INC.
 117 North Madriver Street
 Bellefontaine, OH 43311
 (937) 593-7335
 www.lsminc.us
 surveys@lsminc.us
 ADW D0212 52750212 L-5275-3

2 WORKING DAYS
BEFORE YOU DIG

CALL TOLL FREE **800-362-2764**

INDEXED ON MAP
 2408 12 P

OHIO UTILITIES PROTECTION SERVICE

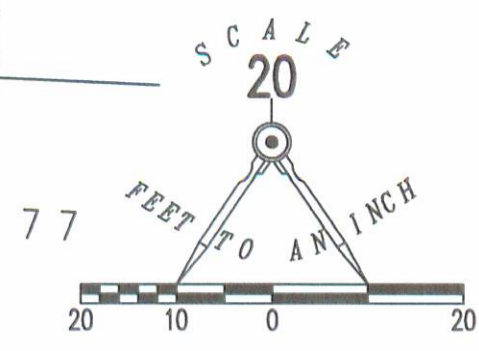
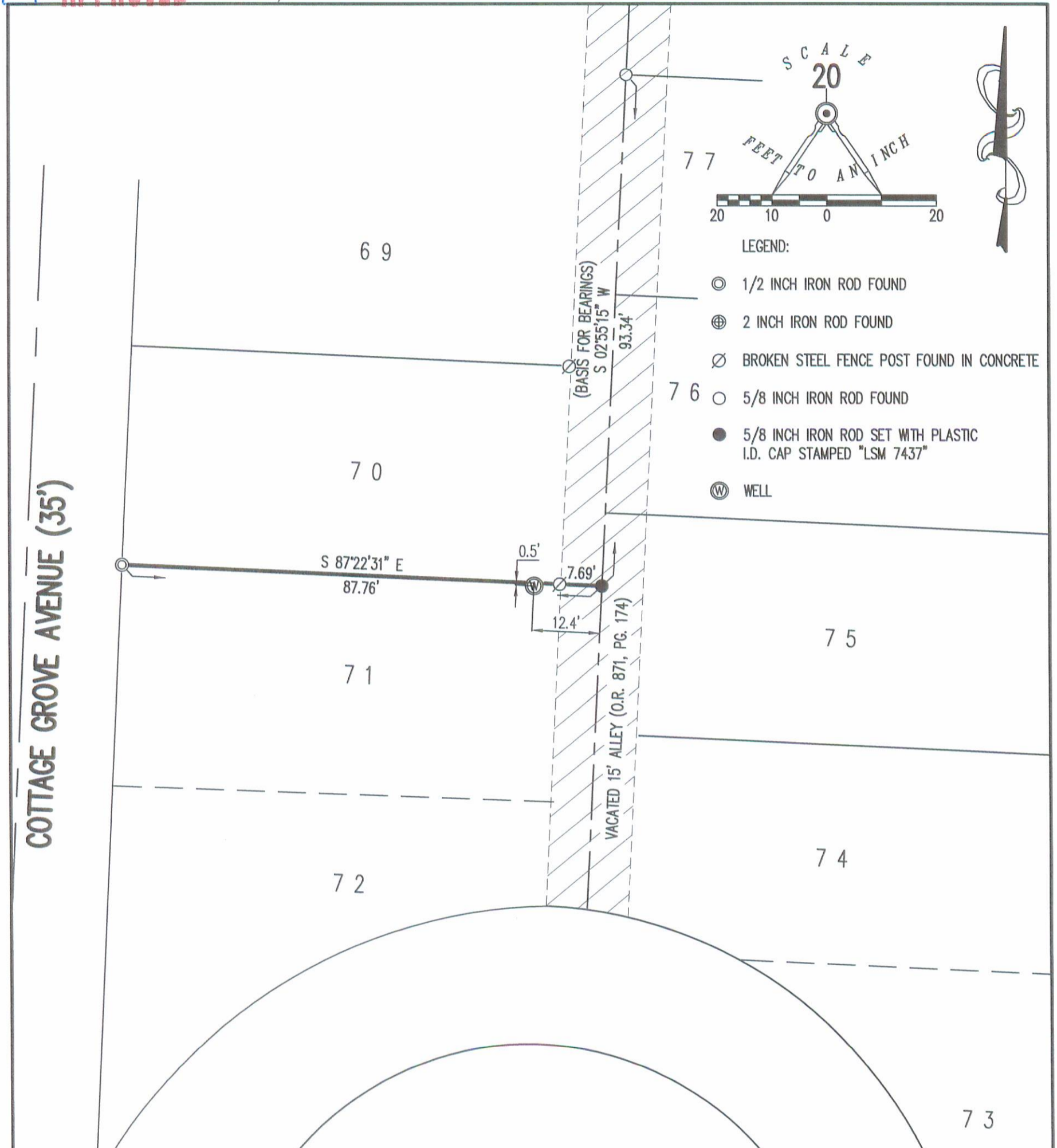

- LEGEND:
- ⊙ 1/2 INCH IRON ROD FOUND
 - ⊕ 2 INCH IRON ROD FOUND
 - ⊗ BROKEN STEEL FENCE POST FOUND IN CONCRETE
 - 5/8 INCH IRON ROD FOUND
 - 5/8 INCH IRON ROD SET WITH PLASTIC I.D. CAP STAMPED "LSM 7437"
 - Ⓜ WELL

RETRACEMENT SURVEY OF THE
 NORTH LINE OF THE
 MARC A. LIGGETT AND
 SUSAN J. LIGGETT
 LOT 71
 ORCHARD ISLAND
 PLAT CABINET A, SLIDE 219
 OFFICIAL RECORD 901, PAGE 514
 WASHINGTON TOWNSHIP
 LOGAN COUNTY, OHIO
 SURVEYED BY:

William K. Bruce
 WILLIAM K. BRUCE
 PROFESSIONAL SURVEYOR 7437
 SEPTEMBER 20, 2016

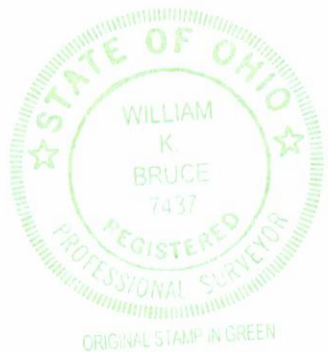

COPYRIGHT 2016 BY:
LEE SURVEYING & MAPPING CO., INC.
 117 North Madriver Street
 BELLEFONTAINE, OHIO 43311
 (937) 593-7335
 WWW.LSMINC.US
 surveys@lsminc.us
 KSS D0816 52750816 L-5275-3

THIS SURVEY WAS PREPARED IN THE ABSENCE OF
 A COMPLETE AND ACCURATE TITLE SEARCH AND
 DOES NOT GUARANTEE TITLE.

2 WORKING DAYS
BEFORE YOU DIG

CALL TOLL FREE **800-362-2764**
 OHIO UTILITIES PROTECTION SERVICE.

INDEXED ON MAP 3408 BP