



SURVEY OF
 LOTS 49-50-66
 FIVE PARKS ALLOTMENT
 WASHINGTON TOWNSHIP
 LOGAN COUNTY, OHIO
 SCALE 1" = 20'

INDEXED ON MAP
 2619 11°

DAN L. DODSON
 REG. SURVEYOR 4210
 BELLEFONTAINE, O.
 SEPT., 1977

The following described real estate situate in Washington Township, Logan County, Ohio and being in Ohio Virginia Military Survey No. 9925-9946-10121.

Beginning at the intersection of the center line of County Highway No. 95 with the center line of State Highway No. 168 (U. S. Route No. 33) at station 505 + 75 as shown on the State of Ohio Department of Highways right-of-way plans as filed in the Logan County Engineer's Office (plan file No. L-11). Thence with the center of said State Highway No. 168 S. 82° - 36' W. 25.00 feet to an angle at Station 506 + 00, thence continuing with the center of said State Highway No. 168 S. 82° - 01' W. 2012.0 feet to a point at Station 526 + 12, which point is the beginning point of this survey; thence with the east line of what was formerly Champaign Drive (now vacated) in Five Parks Allotment S. 7° - 59' E. 635.0 feet; thence S. 82° - 01' W. 185.0 feet; thence N. 7° - 59' W. with the east line of Montgomery Drive - Five Parks Allotment, 235.0 feet; thence S. 82° - 01' W. 15.0 feet to the southeast corner of lot No. 221; thence with the east side of said lot N. 7° - 59' W. 130.0 feet to the northeast corner of lot No. 222; thence N. 82° - 01' E. 15.0 feet; thence N. 7° - 59' W. with the east line of Montgomery Drive 270.0 feet to the center of said State Highway No. 168; thence with the center of State Highway No. 168 N. 82° - 01' E. 185.0 feet to the place of beginning containing 2.74 acres.

The above described tract contains all that land contained in those lots and drives east of Montgomery Drive which were vacated in 1945 as shown in Logan County Commissioners Journal Vol. 1-A at page 536.

Lot 50 & 66
Five Parks Allot.

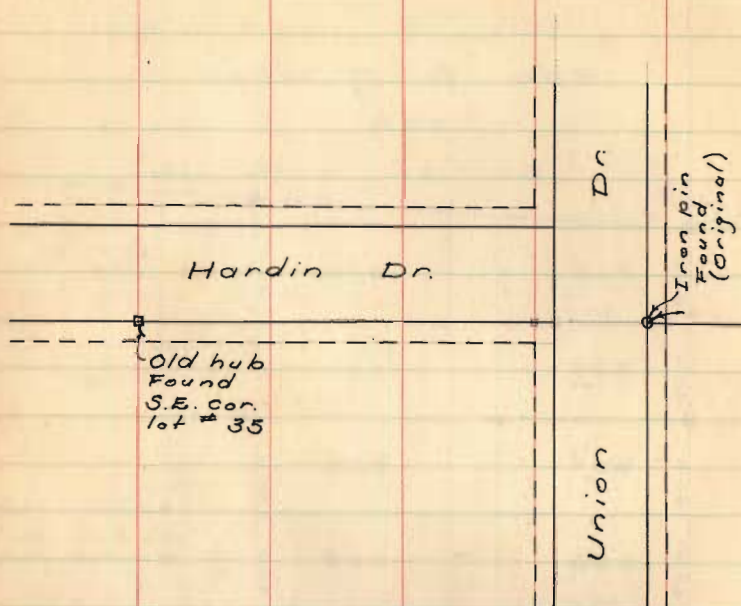

Note ~

Solid lines = Original Street lines
Dashed lines = Additional 5.0' strip acquired to make 30' streets.
Original streets 20' wide

INDEXED ON MAP
2619

D. Dodson
C. Nichols

May 27, 1954

5

