

INDIAN LAKE

13 1/2'

20' BOULEVARD

40'

25'

15'

40'

35

75'

34

33

75'

32

75'

31

40'

25'

15'

40'

PARK DRIVE 25'

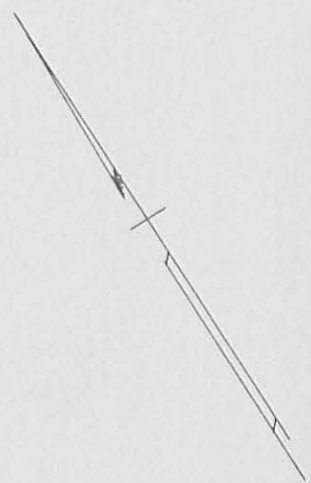

REF:

Logan County Engineers
F.B. 549 Pg.40
Waterbury Plat J-1

Tract 1

Lot 32 and 15' off the south
side of lot 33

Tract 2

Lot 34 and 25' off the north
side of lot 33

SURVEY OF
LOT 32-33-34
WATERBURY
WASHINGTON TOWNSHIP
LOGAN COUNTY, OHIO
May 15, 1962
SCALE 1"=30'

■ = 5/8" BAR SET

Dan L. Dodson

Dan L. Dodson
Registered Surveyor 4270

2755 1P

INDEXED ON MAP

On Plat Book
D, E G
5/31/02

LOT 32-33-34
WATERBURY RESORT

FOR: LEWIS EMMELHEINTZ
RUSSELL'S POINT

- A: 1" Pipe Found
- B: " " "
- C: $\frac{3}{8}$ " Bolt Found
- D: old Hub Found 18" deep Set $\frac{5}{8}$ " Bar
- E: Set $\frac{5}{8}$ " Bar
- F: " " "
- G: " " "
- H: " " "
- I: " " "
- J: Stone Pillars

B to C = 44.55'

See F.B. 549 Pgs 34-40-41

INDEXED ON MAP
2755

Dodson
Tours

5-15-62
90°

38

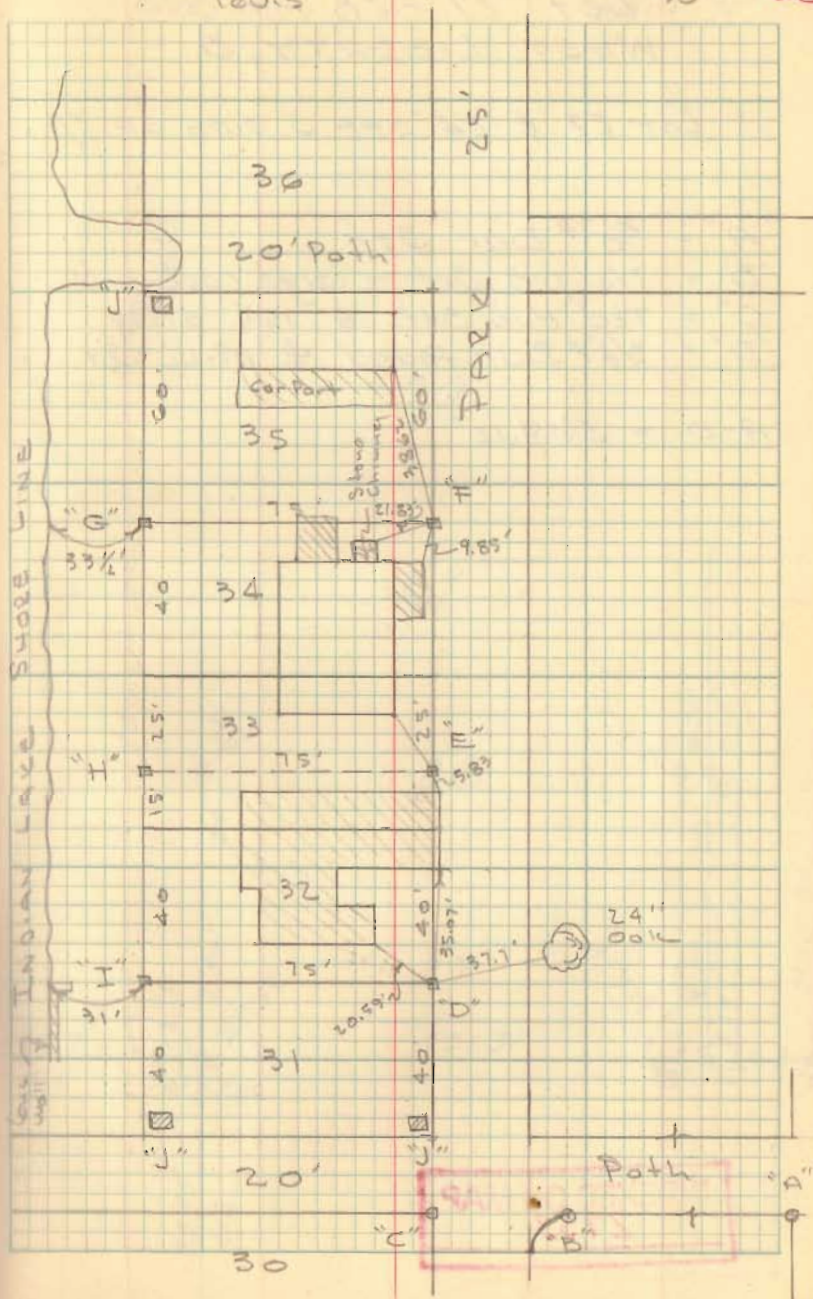

REC'D 7-15-11 8M OK

INDIAN LAKE

WILLOW AVENUE (20')

PARK DRIVE (25')

MARVENA RAE ALBERT
PART OF LOT 35A
O.R. 730, PG. 270
TRACT II
S 56°43'54" E

WILLIAM J. HUHN AND
PATRICIA A. HUHN
PART OF LOT 35A
O.R. 961, PG. 661
PARCEL II, TRACT 2
34.20'
(LOT 35-1A)

WILLIAM J. HUHN AND PATRICIA
A. HUHN
PART OF LOT 35
O.R. 961, PG. 661
PARCEL II, TRACT 1

MARVENA RAE ALBERT
PART OF LOT 35
O.R. 730, PG. 270
TRACT I

S 56°43'54" E
75.00'

LOT 35
LOT 34

N 33°19'00" E
BASIS FOR BEARINGS

LOT 72
LOT 73

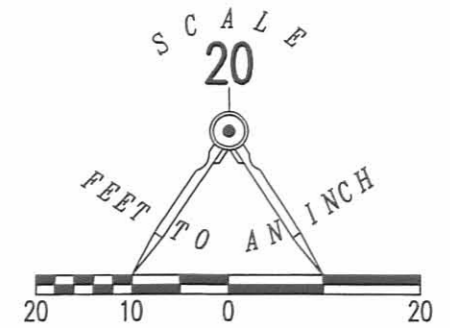

LEGEND

- 5/8 INCH IRON ROD SET WITH PLASTIC I.D. CAP STAMPED "LSM 7437"
- 5/8 INCH IRON ROD FOUND

RETRACEMENT OF THE NORTH LINE OF THE
 PART OF LOT 35
 WATERBURY SUMMER RESORT
 PLAT CABINET A, SLIDE 224
 PART OF LOT 35A
 WATERBURY SUMMER RESORT
 INDIAN LAKE RESERVOIR LANDS
 PLAT CABINET A, SLIDES 581-587
 VIRGINIA MILITARY SURVEY 9925
 WASHINGTON TOWNSHIP
 LOGAN COUNTY, OHIO

SURVEYED BY:

William K. Bruce

WILLIAM K. BRUCE
PROFESSIONAL SURVEYOR 7437
JULY 11, 2011

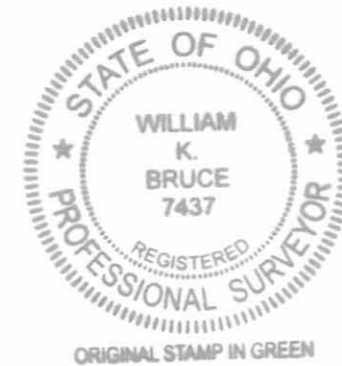

COPYRIGHT 2011 BY:
LEE SURVEYING & MAPPING CO., INC.
 117 North Madriver Street
 BELLEFONTAINE, OHIO 43311
 (937) 593-7335
 surveys@lsminc.us

ADW D0711 51530511 L-5153-3

2 WORKING DAYS
BEFORE YOU DIG
 CALL TOLL FREE **800-362-2764**
 OHIO UTILITIES PROTECTION SERVICE

INDEXED ON MAP
2755 ZP