

CALVIN R. PRICE SURVEY
 Section 24, Town 7 S., Range 8 E.
 Washington Township
 April 9, 1954

The following described real estate situated in Washington Township, Logan County, Ohio and being part of the Northwest Quarter of Section 24, Town 7 S., Range 8 E. of the First Principal Meridian and more particularly described as follows:

Commencing at a stone at the intersection of the center lines of County Highway #215 and County Highway #54 at Sta. 57+56.5 of County Highway #54 as shown on page 15 of the Logan County Engineer's field book #692, said stone being the Southwest corner of said Northwest Quarter Section; thence with the center line of said County Highway #54 N. 89°-53' E. 600.3 feet to an iron pin, said pin being the beginning point of this description; thence N. 0°-11' W. 208.7 feet to an iron pipe; thence N. 89°-53' E. 208.7 feet to a stake in the West line of a 29.65 acre tract presently belonging to John A. Scherer; thence with said Scherer's West line S. 0°-11' E. 208.7 feet to an iron pin in the center of said County Highway #54; thence with said center line S. 89°-53' W. 208.7 feet to the place of beginning.

Containing 1.00 acre more or less.

The above described tract taken from Bessie Brunson's 30.40 acre tract.

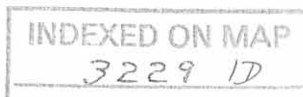

PRICE SURVEY
Sec. 24 T-7S R-8E
Washington Township
April 27, 1968

The following described real estate situated in Washington Township, Logan County, Ohio and being part of the northwest 1/4 of Section 24, Town 7 south, Range 8 east and more particularly described as follows.

Commencing at an iron pin in the center of County Highway No. 54 at the southwest corner of Kenneth P. Brunson's 20.00 acre tract, said pin being N.89° 53'E. 809.0 feet from a stone at the intersection of the centerlines of said C.H.54 and Township Road No.215; thence with said Brunson's west line N.0° 11'W. 208.7 feet to an iron bar at the northeast corner of Calvin R. Price's 1.00 acre tract, said iron bar being the beginning point of this description; thence continuing with said Brunson's west line N.0° 11'W. 208.7 feet to an iron bar; thence S.89° 53'W. 208.7 feet to an iron bar; thence S.0° 11'E. 208.7 feet to an iron bar at the northwest corner of said Price's 1.00 acre tract; thence with said Price's north line N.89° 53'E. 208.7 feet to the place of beginning.

Containing 1.00 acre more or less.

The above described tract being part of Raymond R. Rothhar's 29.40 acre tract.

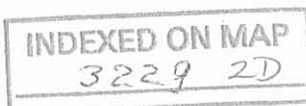

PRICE SURVEY
SEC. 24-T-75 R-8E
WASHINGTON TWP.

43

1-27-68
60°

Whitlow
A.M. 713

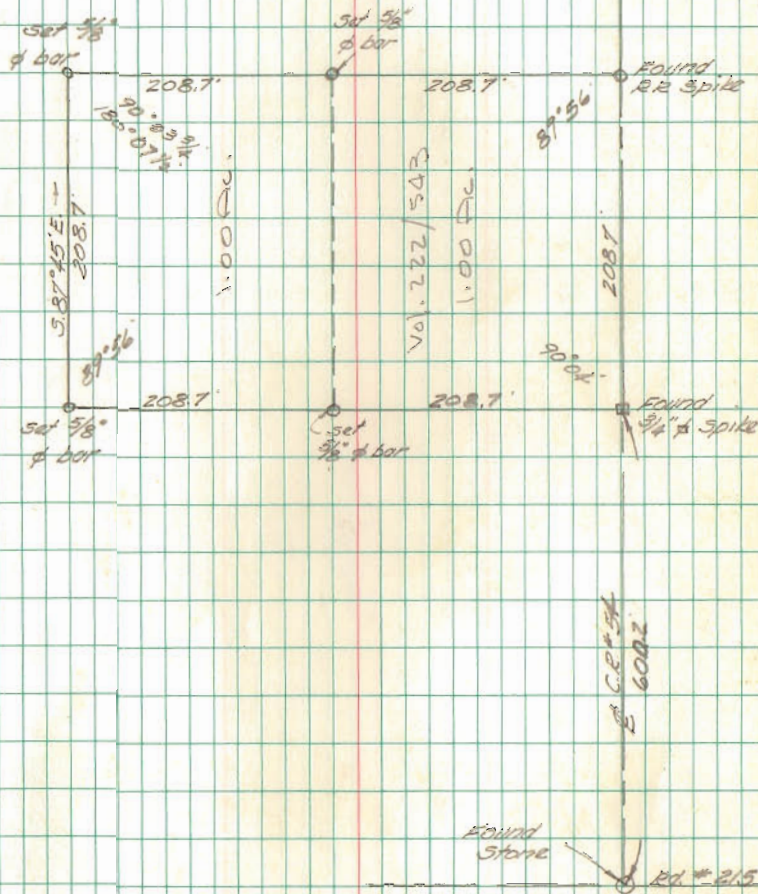

INDEXED ON MAP

3229

FILED