

MAST SURVEY

Section 2, Town 7 S., Range E.

Washington Township

April 9, 1955

The following described real estate situated in Washington Township, Logan County, Ohio and being part of the Southeast Quarter of Section 2, Town 7 S., Range 8 E. and more particularly described as follows:

Commencing at the Northeast corner of said Southeast Quarter Section; thence with the East line of said Section 2, S.1-00' W. 140.2 feet, passing a stake at 22.0 feet, to an iron pipe, said pipe being the beginning point of this description; thence continuing with said Section line S. 1 -00' W. 149.9 feet to an iron pin; thence N. 86 -32' W. 164.2 feet to a steel post; thence N. 0 -27' W. 144.2 feet to a wood post; thence S. 88 -28' E. 167.7 feet to the place of beginning.

Containing 0.56 of an acre.

Also a 20.0 foot easement or right-of-way for roadway purposes along the West side of the East line of said Quarter Section extending from the South line of the above described tract to the South line of a 73.73 acre tract belonging to Arthur Mast and the North line of Harry Mattox 36.00 acre tract a distance of approximately 370 feet; thence Easterly with an existing 25.00 foot right-of-way to S. R. 708.

D-1

3235

INDEXED ON MAP

Shirk 1950

MAST-IVES DESCRIPTION

Being situated in Section 2, Town 7S; Range 8E of Washington Township, Logan County, Ohio.

Beginning at an iron in the N. E. corner of the S. E. quarter of Section 2; thence with East line of Section 2 South 22.0 feet to a hub, said hub the place of beginning for this description.

Thence continuing with the East line of Section 2 South 118.2 feet to an iron at the N. E. corner of Bernice Ives 0.56 acre tract, thence with the North line of Bernice Ives 0.56 acre tract N. 89°-36' W. 167.7 feet to an iron; thence N. 1°-02' W. 140.5 feet to an iron in the South line of Clifford M. Williams 20.00 acre tract; thence with South line of Clifford M. Williams 20.00 acre tract S. 89°-29' E. 148.4 feet to a corner post; thence South 22.0 feet to an iron; thence S. 89°-29' E. 22.0 feet to the place of beginning.

Containing 0.53 of an acre more or less.

on Plat

1D-2
3235

INDEXED ON MAP

Mast Survey
 Washington twp.
 Section 2 T-75, R-8E.

INDEXED ON MAP
 3235

Bodson
 Nichols

April 9, 1955

28

C.M. Williams
 Arthur F. Mast
 1/2 Section
 Post
 Corp. Line
 22' Drive
 1/2" Gal
 Found

Sec. 2, T-75, R-8E.

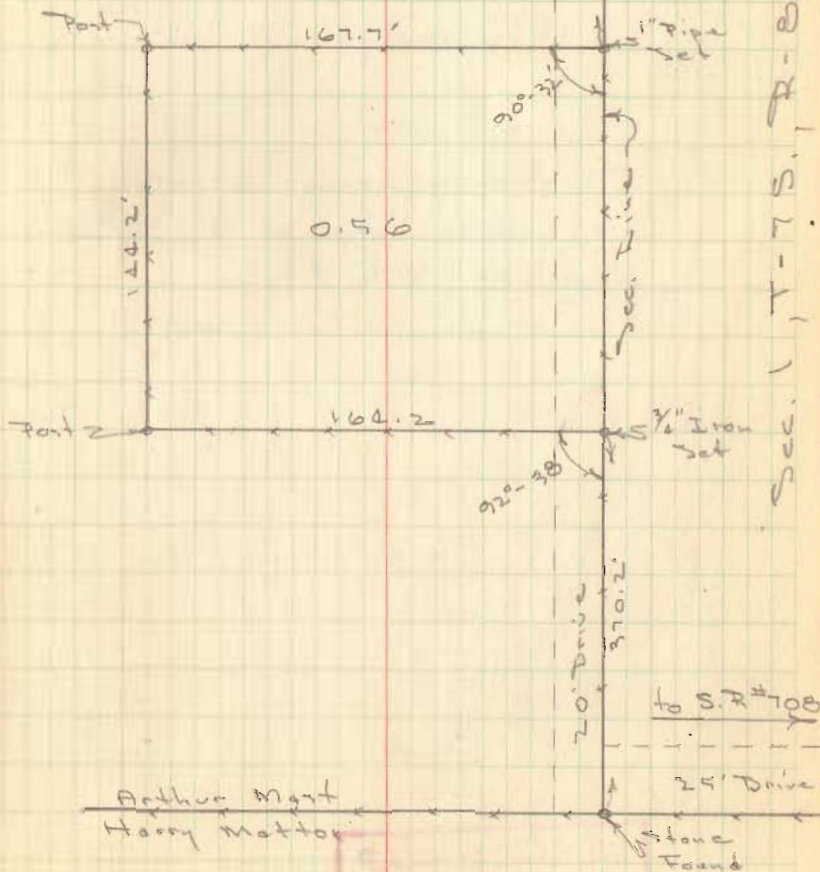

to S.R. #108
 25' Drive
 Stone
 Found

Arthur Mast
 Harry Mattor

Sec. 1, T-75, R-8E