

TOLFORD TO STATE OF OHIO DESCRIPTION
(Oct., 1962)

Being situated in Washington and Richland Townships, Logan County, Ohio; and being a part of V.M.S. #9947.

Beginning at an iron at the northwest corner of said V.M.S. #9947.

Thence with the west line of said V.M.S. #9947 S $7^{\circ}-02'E$ 385.0 feet to an iron.

Thence N $78^{\circ}-31'E$ 700.7 feet to a concrete right of way monument in the west right of way line of State Route #368 at Station P.T. 32+43.65.

Thence with the west right of way line of State Route #368 N $83^{\circ}-36'W$ 71.3 feet to a concrete monument at Station P.C. 33+14.7.

Thence continuing with the west right of way line of State Route #368 on a curve to the right with a radius of 309.0 feet in a northwesterly direction 62.2 feet to a concrete monument at Station P.T. 33+72.57 .

Thence continuing with the west right of way line of State Route #368 N $72^{\circ}-04'W$ 12.6 feet to where the west right of way line of an old 30 foot road meets the present one.

Thence with the west fence of the old 30 foot private road N $83^{\circ}-28'W$ 116.3 feet.

Thence again with the said west fence of the old 30 foot private road N $65^{\circ}-34'W$ 203.1 feet to a concrete monument at Station P.C. 37+02.14 in the west right of way of the present road.

Thence continuing with the west right of way line of State Route #368 on a curve to the right with a radius of 841.0 feet in a northwesterly direction 278.25 feet to an iron in the north line of said V.M.S. #9947.

Thence with the north line of said V.M.S. #9947 S $81^{\circ}-22'W$ 44.8 feet to the place of beginning.

Containing 2.31 acres in Washington Township and 0.44 of an acre in Richland Township, making a total of 2.75 acres.

Owen K. Shirk
Surveyor #4271

17
3539

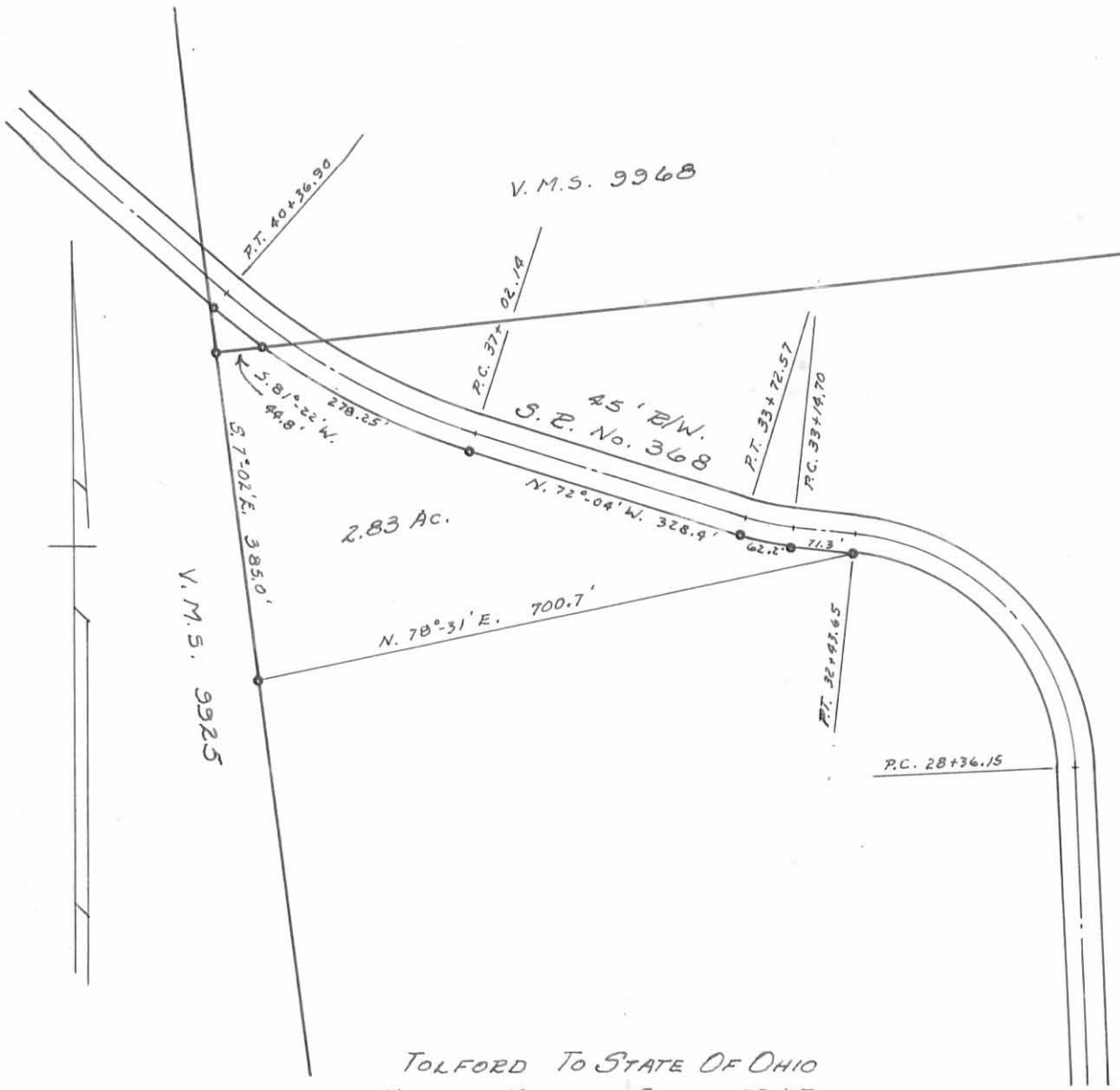

TOLFORD TO STATE OF OHIO
 VIRGINIA MILITARY SURVEY 9947
 WASHINGTON TOWNSHIP
 LOGAN COUNTY, OHIO
 SURVEYED BY O.K. SHIRK - OCT. 1962
 SCALE: 1" = 200'

DRAWN BY D.E.G.
 4-26-63

2P
 3539

INDEXED CN MAP

TOLFORD TO STATE OF OHIO DESCRIPTION
(Oct., 1962)

Being situated in Washington Township, Logan County, Ohio;
and being a part of V.M.S. #9947.

Beginning at an iron at the northwest corner of said V.M.S.
#9947.

Thence with the west line of said V.M.S. #9947 S $7^{\circ}-02'E$ 385.0
feet to an iron.

Thence N $78^{\circ}-31'E$ 700.7 feet to a concrete right of way monument
in the west right of way line of State Route #368 at Station ^{P.T.} 32+43.65.

Thence with the west right of way line of State Route #368 N $83^{\circ}-$
36'W 71.3 feet to a concrete monument at Station P.C. 33+14.7 .

Thence continuing with the west right of way line of State Route
#368 on a curve to the right with a radius of 309.6 feet in a north-
westerly direction 62.2 feet to a concrete monument at Station P.T.
33+72.57.

Thence continuing with the west right of way line of State Route
#368 N $72^{\circ}-04'W$ 328.4 feet to a concrete monument at Station P.C. 37+02.14.

Thence continuing with the west right of way line of State Route
#368 on a curve to the right with a radius of 841.0 feet in a north-
westerly direction 278.25 feet to an iron in the north line of said
V.M.S. #9947.

Thence with the north line of said V.M.S. #9947 S $81^{\circ}-22'W$ 44.8
feet to the place of beginning.

Containing 2.83 acres more or less.

Owen K. Shirk
Surveyor #4271

On Plat Book
4/22/63
D.E.S.

Transferred 11-30-63
Vol. 293/357

2D
3539

INDEXED ON MAP

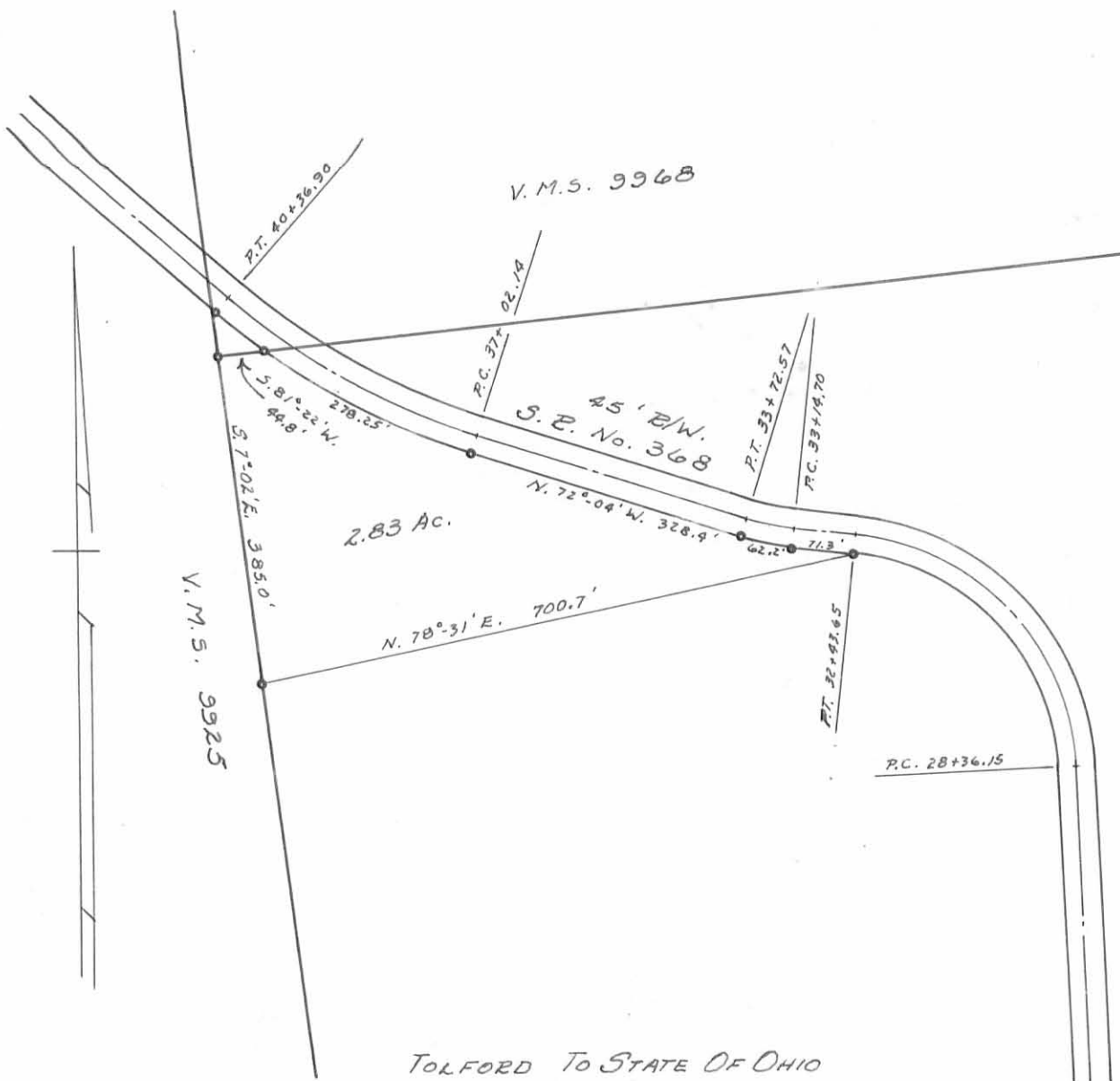

TOLFORD TO STATE OF OHIO
 VIRGINIA MILITARY SURVEY 9947
 WASHINGTON TOWNSHIP
 LOGAN COUNTY, OHIO
 SURVEYED BY O. K. SHIRK - OCT. 1962
 SCALE: 1" = 200'

DRAWN BY D.E.G.
 4-26-63

2P
 3539

INDEXED ON MAP