

DESCRIPTION OF LAND THE SPORTSMAN CLUB OCCUPYS

Being situated in Washington Township, Logan County, Ohio;
and being a part of V.M.S. #9968.

Beginning at an iron at the southwest corner of V.M.S. #9968.
Thence with the south line of said V.M.S. #9968 $N81^{\circ}-22'E$ 108.8 feet
to an iron in the east right of way line of State Route #368. Said
iron is the place of beginning for this description.

Thence with the east right of way line of State Route # 368 on
a curve to the right with a radius of 796.0 feet in a northwesterly
direction 107.2 feet to Station P.T. 40+36.90.

Thence continuing with the east right of way line of State Route
#368 $N48^{\circ}-38'W$ 12.5 feet to a point in the State Line (Wonders Line).

Thence with the State Line $N85^{\circ}-04'E$ 62.0 feet to an iron at
Station 125+58.3 of the Wonders Line.

Thence with the State high water line $S55^{\circ}-09'E$ 120.4 feet to
an iron in the south line of V.M.S. #9968.

Thence with the south line of V.M.S. # 9968 $S81^{\circ}-22'W$ 67.0
feet to the place of beginning.

Containing 5,615 square feet or 0.13 of an acre.

Owen K. Shirk
Surveyor #4271

On Plat Book
4/22/63
D.E.G.

1D
3540

INDEXED ON MAP

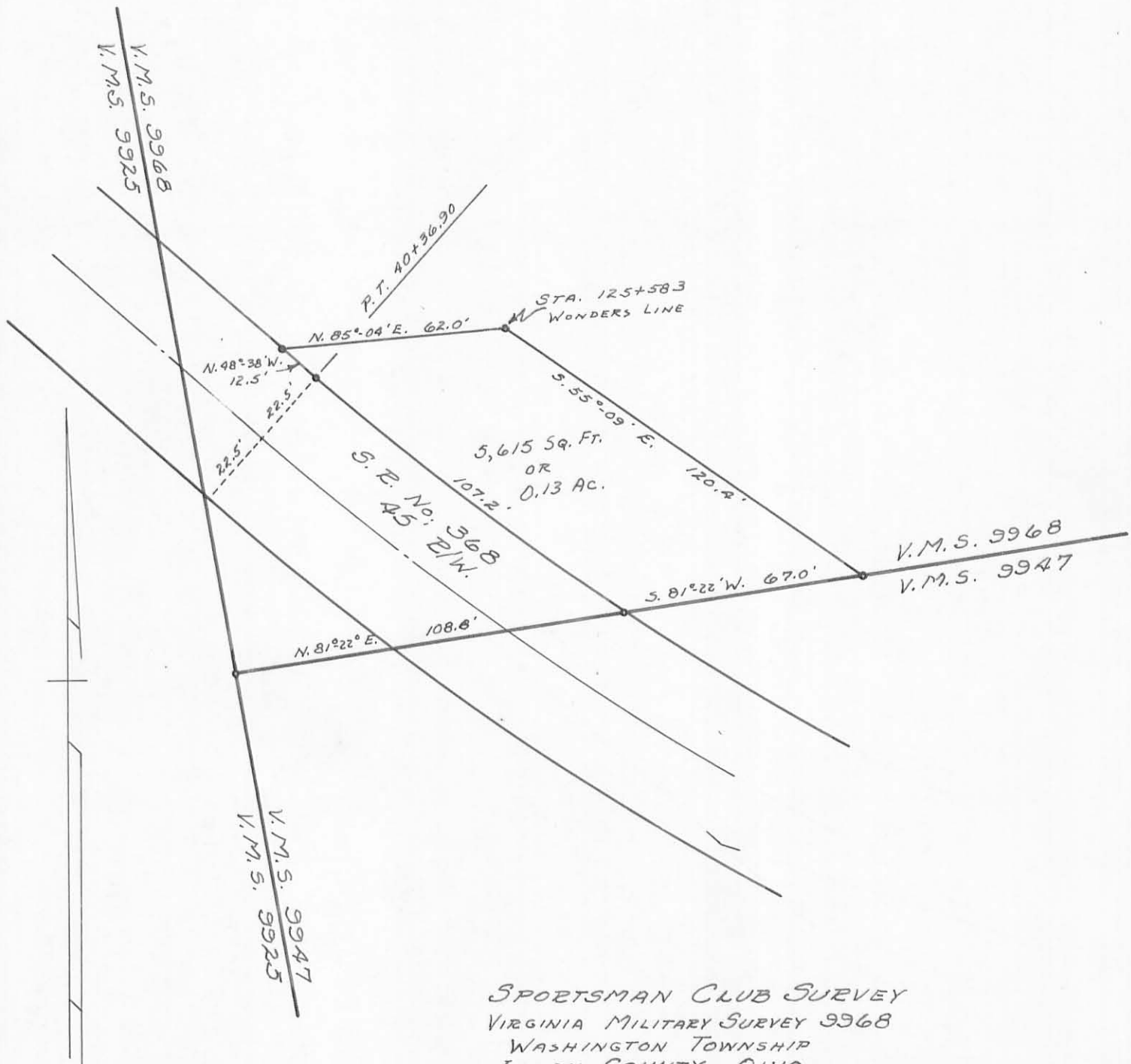

SPORTSMAN CLUB SURVEY
 VIRGINIA MILITARY SURVEY 9968
 WASHINGTON TOWNSHIP
 LOGAN COUNTY, OHIO
 SURVEYED BY O. K. SHIRK - 1962
 SCALE: 1" = 40'

1P
 3540

INDEXED ON MAP