

PART LOTS 149, 150, 151

ORCHARD ISLAND

SEC.36 T.6S. R.8E.

AUGUST 14, 1965

The following described real estate situated in Washington Township, Logan County, Ohio and being more particularly described as follows:

Commencing at a point in the west line of Cottage Street and in the northeast corner of lot 148 of Orchard Island as shown and designated in Logan County Recorders Plat Book D, Volume 2, Page 121; thence with said west line of Cottage Street North, 15.00 feet to an iron bar, said iron bar being the beginning point of this survey; thence with said west line of Cottage Street North, 108.5 feet to the water's edge, passing an iron pin at 88.51 feet, thence with the water's edge westerly, 30 feet to a point; thence South, 112.51 feet to an iron bar, passing an iron bar at 24 feet; thence East 30.00 feet to the place of beginning.

INDEXED ON MAP

3883 1D

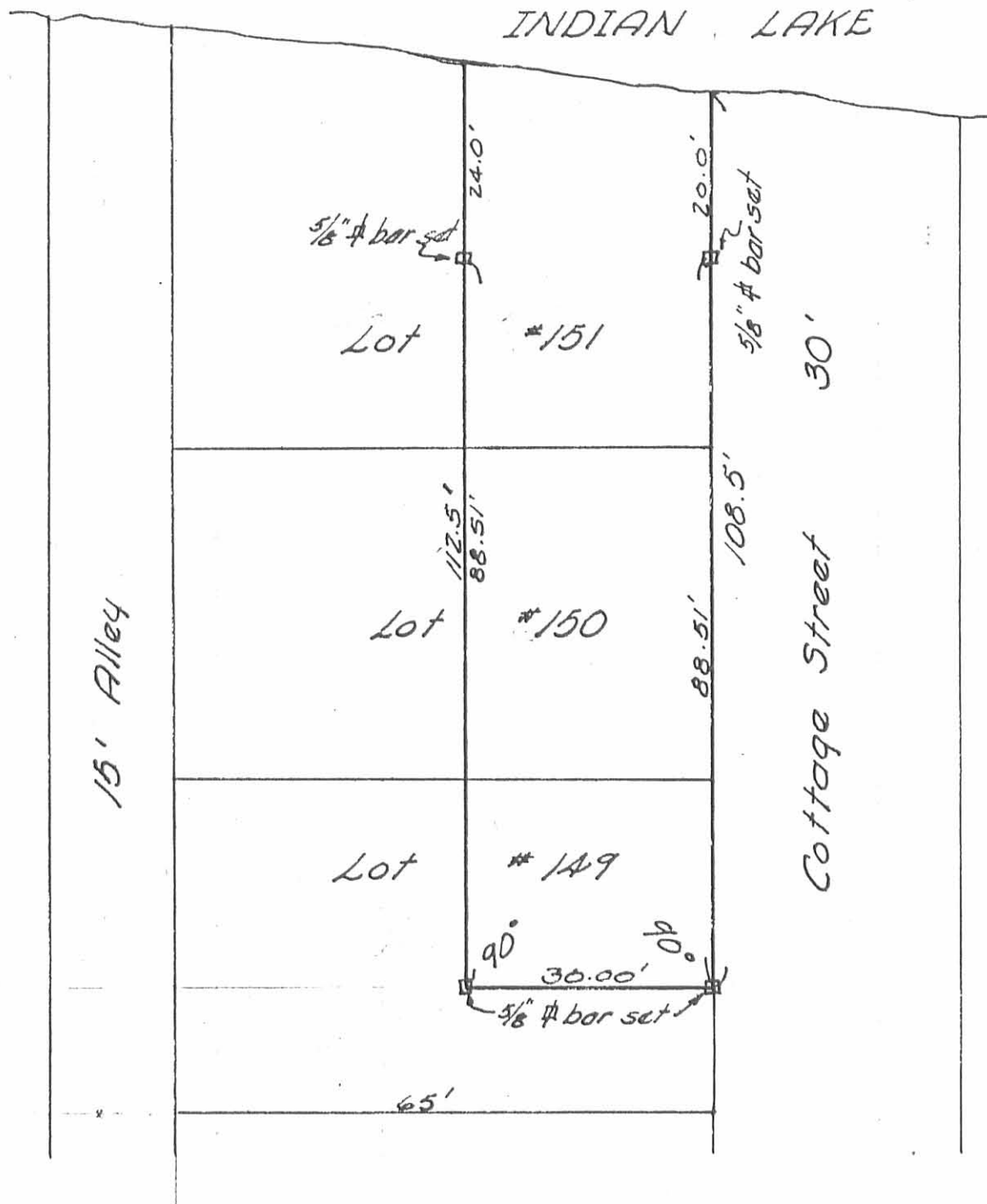

Lot # 148

Survey of Pt. Lots 149, 150, 151
 Orchard Island
 Washington Township
 Logan County, Ohio
 August 14, 1965
 Scale 1" = 20'

INDEXED ON MAP
 3883 1P

Reference:

Plat Bk. D, Vol. 2, P. 121

Dan L. Dodson
 Reg. Surveyor 4270
 Bellefontaine, Ohio

PART LOT 148-149
ORCHARD ISLAND
July 26, 1971

The following described real estate situated in Washington Township, Logan County, Ohio and being part of Lot 148 and Lot 149 of Orchard Island as shown and designated in Logan County Recorders Plat Book D, Volume 2, Page 121 and being more particularly described as follows:

Beginning at an iron bar at the southeast corner of said Lot 148 and at the intersection of the north line of Walnut Street and the west line of Cottage Street; thence with the south line of said Lot 148, West 30.0 feet; thence North 55.0 feet to an iron bar, passing the north line of Lot 148 at 40.0 feet; thence East 30.0 feet to an iron bar in the west line of said Cottage Street; thence with said west line, South 55.0 feet to the place of beginning, passing the north line of Lot 148 at 15.0 feet.

INDEXED ON MAP
3883 2D



15' ALLEY

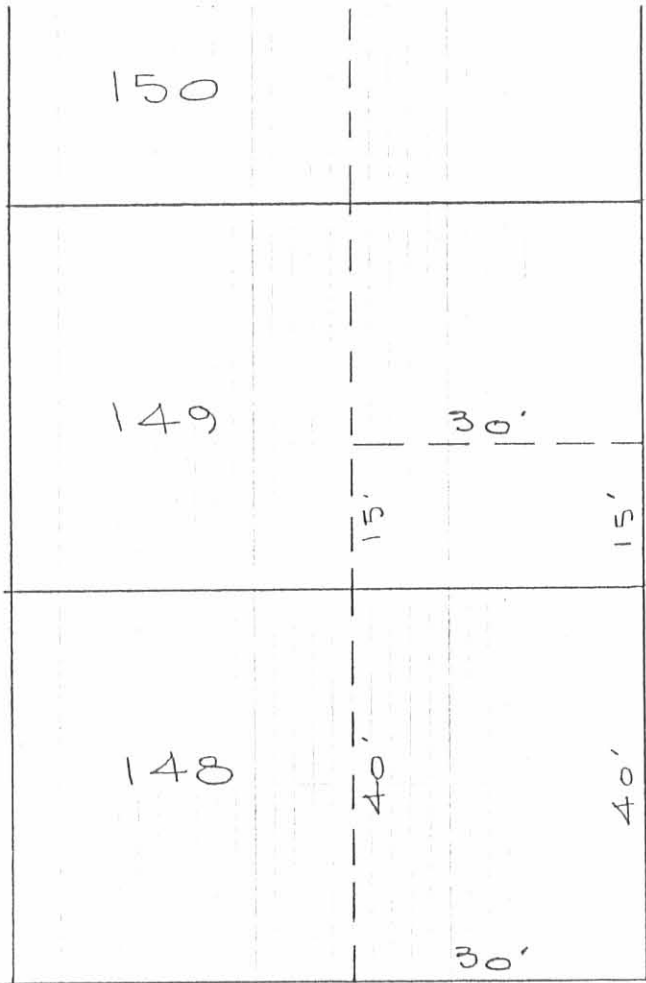

COTTAGE ST. 30'

WALNUT ST.

PART LOT 148-149
 ORCHARD ISLAND
 WASHINGTON TOWNSHIP
 LOGAN COUNTY, OHIO

JULY 26, 1971
 SCALE 1" = 20'

INDEXED ON MAP
 3883 2P

DAN L. DOOSON
 REG. SURVEYOR 4270
 BELLEFONTAINE, O

Survey of Pt. Lots 149, 150, 151

Orchard Island

8/14/65

Geoslin
Ricketts

7

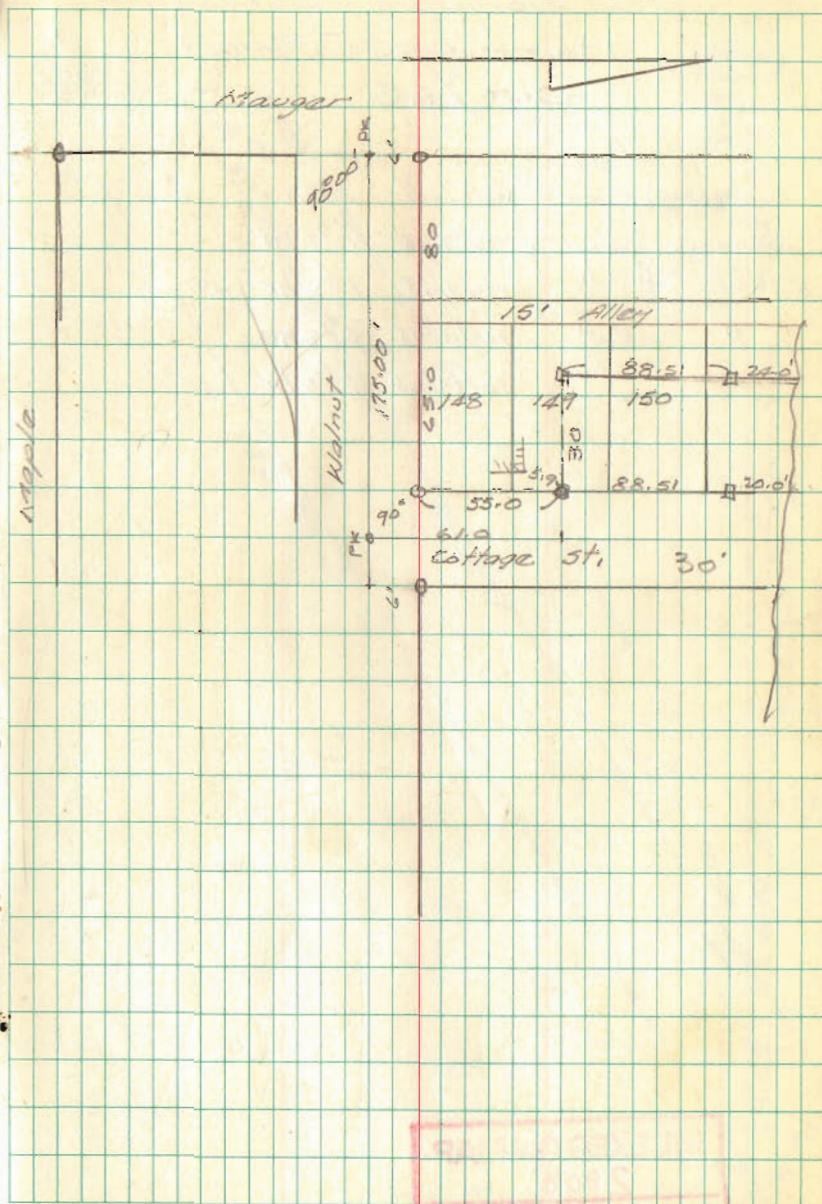

INDEXED ON MAP
3883