

SURVEY LOT 260 ORCHARD ISLAND

Survey - fixing R/W Lines

- (1) Fairview
- (2) Maple

also featuring "travelled way" (red), encroachment of "traffic" on LOT 260

Engr's Note:-

A is approx. $\frac{1}{2}$ of travel this date.

INDEXED ON MAP

4390

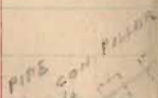
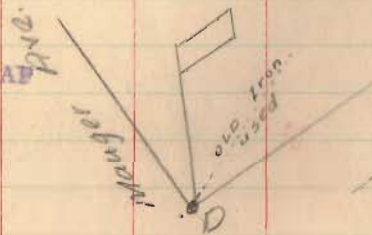

Feb. 1949
M. Hand
D. Dodson
N. Keyser '79

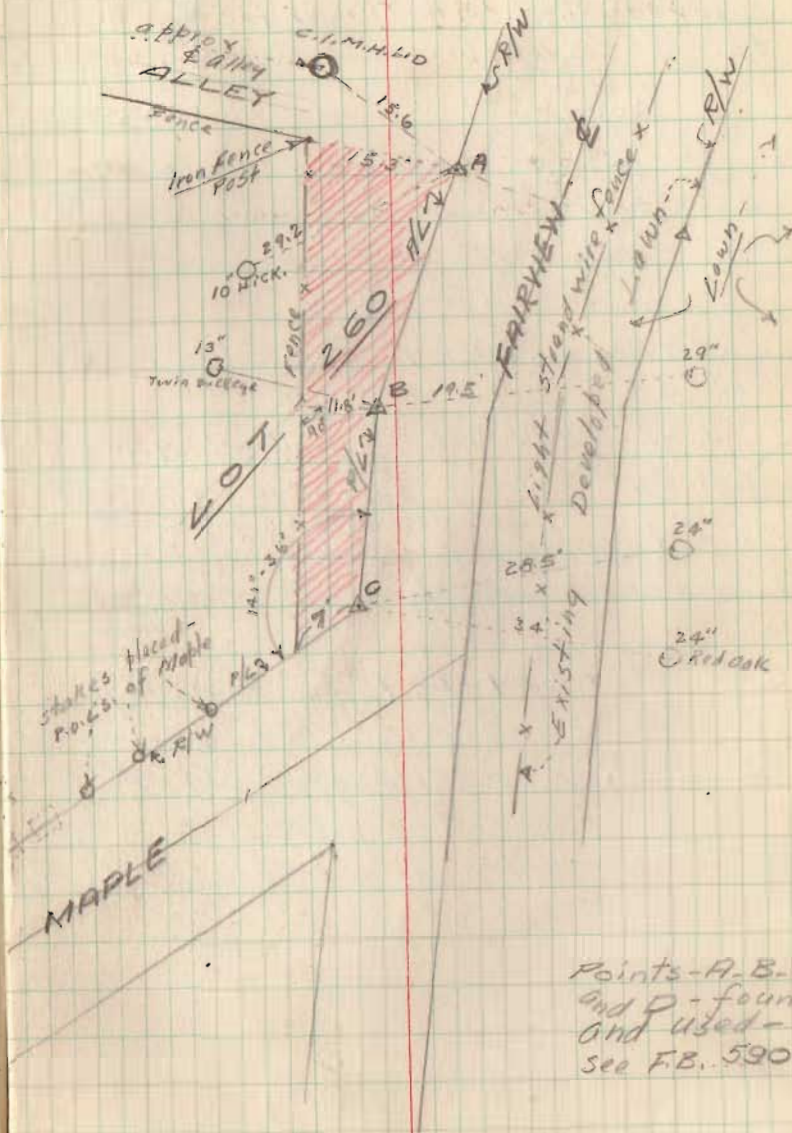

Points - A, B, C,
and D - found
and used -
see FB. 590

copy above to
L.R. Core 2/15/49.