

Mar 7-59

Wilgus
Jones
Phillips
Lee
Tannent

Road 213 Survey From
Greenville Treaty To Road 64
In Survey 24-7-8 and 25-7-8

M. 13+00

Stakes set 20' L. $\frac{3}{4}$ 20' R.
From \pm .

12+00

11+00

M. 10+00

INDEXED ON MAP

4423

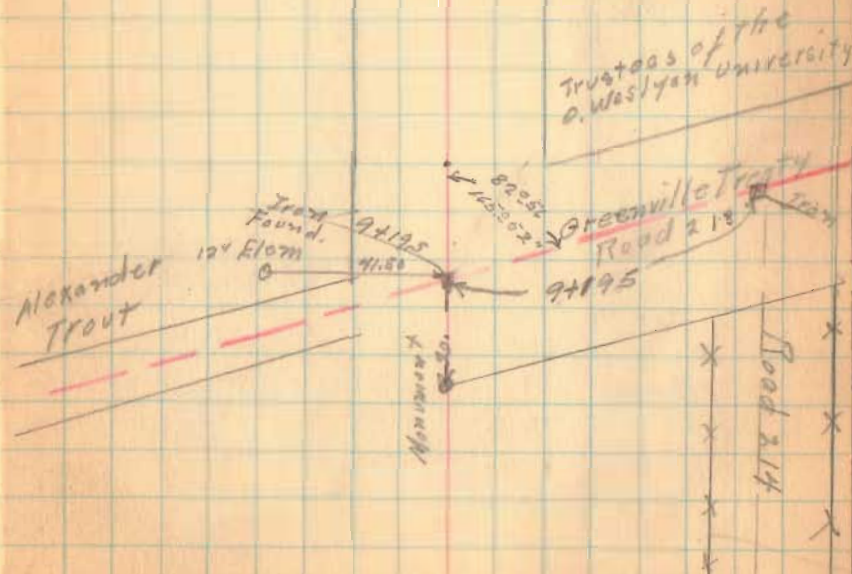

Road 213

20+00

19+00

M. 18+00

17+00

16+00

15+00

14+00

+80
Drive

Road 213

26+00

M. 25+00

24+00

M. 23+00

22+00

21+00

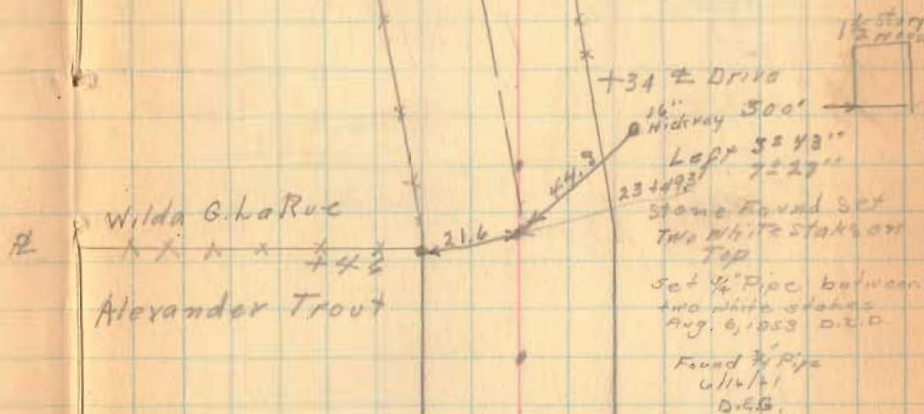

Road 213

33+00

32+00

M. 31+00

30+00

29+00

28+00

27+00

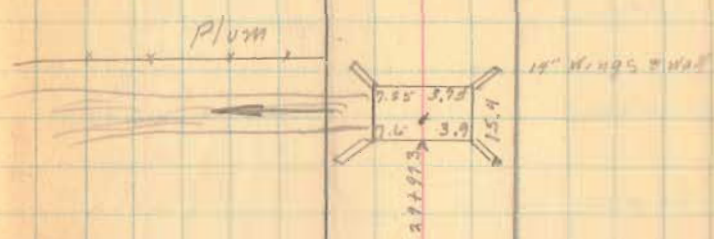

Road 213

39+00

M. 38+00

M. 37+00

36+00

55+00

34+00

58

Sec. 24-7-8

Carrie VanGorder

Wilda G. LaRue

Stone found
set $\frac{3}{4}$ Rod on top.

found by pipe
circular
D.E.C.

Sec 25-7-8

+ 82

10 10

Sec 24-7-8

Lytle Plum

Concordia Post
Ohio Wesleyan
University

32 59'

Right

Sec 25-7-8

21.3

Road 213

45+00

44+00

M, 43+00

42+00

41+00

40+00

+75

+79

E. 14.7 @ Cassarota Pkwy

E. 14.7 @ Comstock Park

Road 213

52+00

51+00

50+00

M. 49+00

48+00

47+00

46+00

14.2

14.2

+ 83

18.5 + 9.5

16' corr

— Lytle Plum +550
 Carrie VanGorder
 +41

← 14.6

□

Road 213

61

58+00

+ 40

15 • 11

167 3077

57+00

M. 56+00

55+00

54+00

149

53+00

Road 218

64+00

M 63+00

62+00

61+00

60+00

59+00

62

Road 24

90300

63978

Iron
found
1/4 Sec.

221+00

255

← 18. →

Y

Y

X

X

Y

Y

Y

Y