

REC'D 0-12-98 SUG

INDIAN LAKE

2 WORKING DAYS
BEFORE YOU DIG
CALL TOLL FREE **800-362-2764**
OHIO UTILITIES PROTECTION SERVICE.

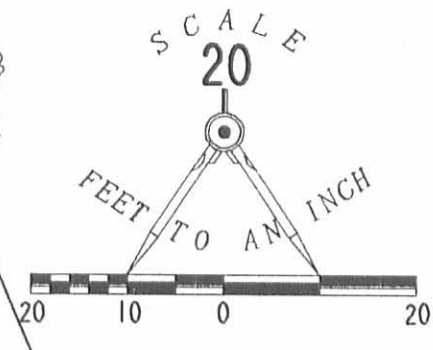

LEGEND

- 3/4" IRON PIPE FOUND
- 1" IRON PIPE FOUND
- 5/8" IRON ROD FOUND
- 5/8" IRON ROD SET /W PLASTIC I.D. CAP STAMPED "LEE PS6359"
- ⊗ P.K. NAIL FOUND
- ⊕ "X" FOUND CHISELED IN CONCRETE

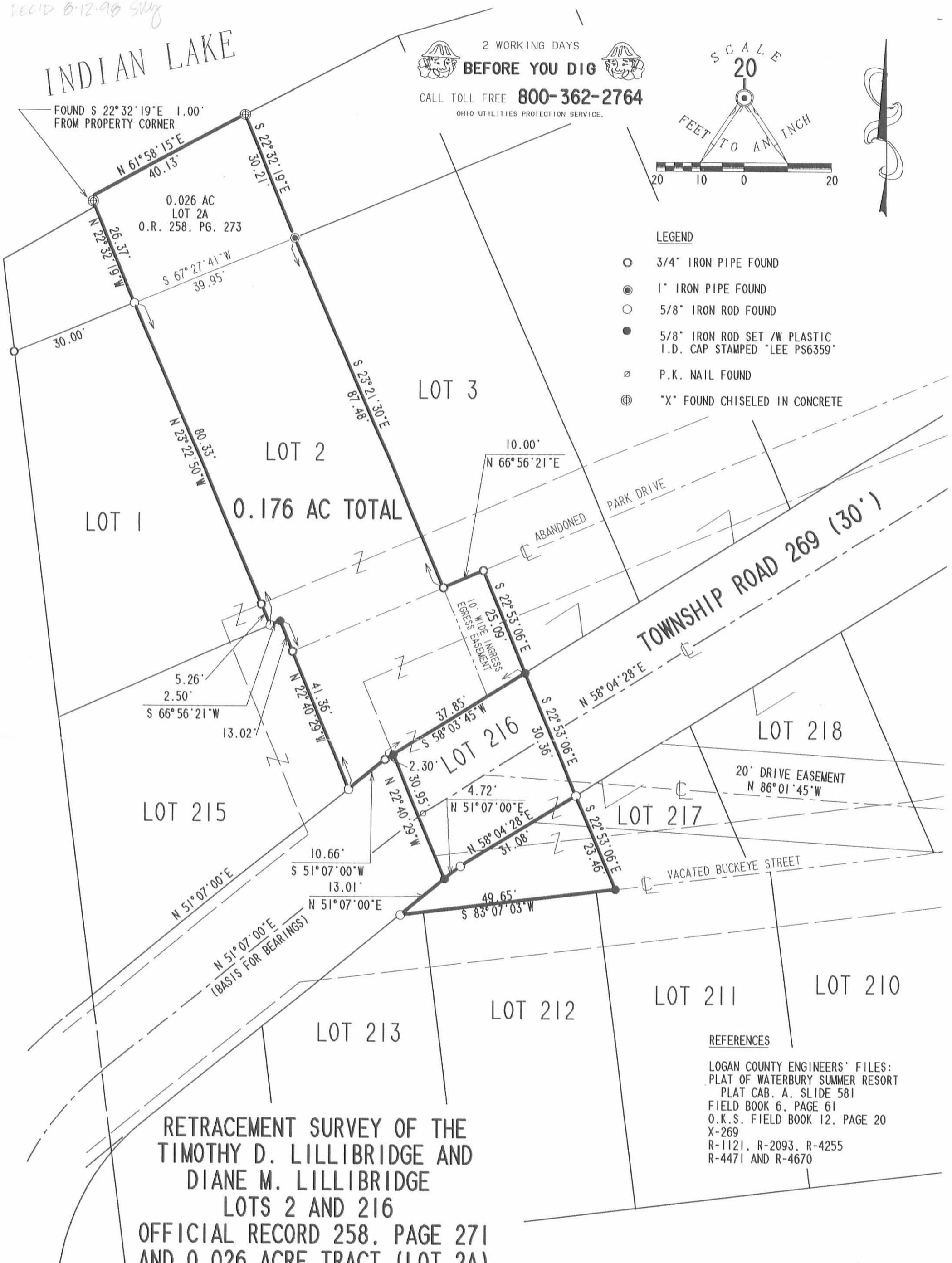

**RETRACEMENT SURVEY OF THE
TIMOTHY D. LILLIBRIDGE AND
DIANE M. LILLIBRIDGE
LOTS 2 AND 216
OFFICIAL RECORD 258, PAGE 271
AND 0.026 ACRE TRACT (LOT 2A)
OFFICIAL RECORD 258, PAGE 273
(0.176 ACRE TOTAL)
WATERBURY SUMMER RESORT
PLAT CABINET A. SLIDE 581
VIRGINIA MILITARY SURVEY 9925
WASHINGTON TOWNSHIP
LOGAN COUNTY, OHIO**

REFERENCES

LOGAN COUNTY ENGINEERS' FILES:
PLAT OF WATERBURY SUMMER RESORT
PLAT CAB. A. SLIDE 581
FIELD BOOK 6, PAGE 61
O.K.S. FIELD BOOK 12, PAGE 20
X-269
R-1121, R-2093, R-4255
R-4471 AND R-4670

SURVEYED BY

[Signature]
JEFFREY I. LEE
PROFESSIONAL SURVEYOR 6359
JULY 24, 1998



ORIGINAL STAMP IN GREEN

COPYRIGHT 1998 BY:
LEE SURVEYING & MAPPING CO., INC.
117 North Madriver Street
BELLEFONTAINE, OHIO 43311
(937) 593-7335

INDEXED ON MAP
4471 1P

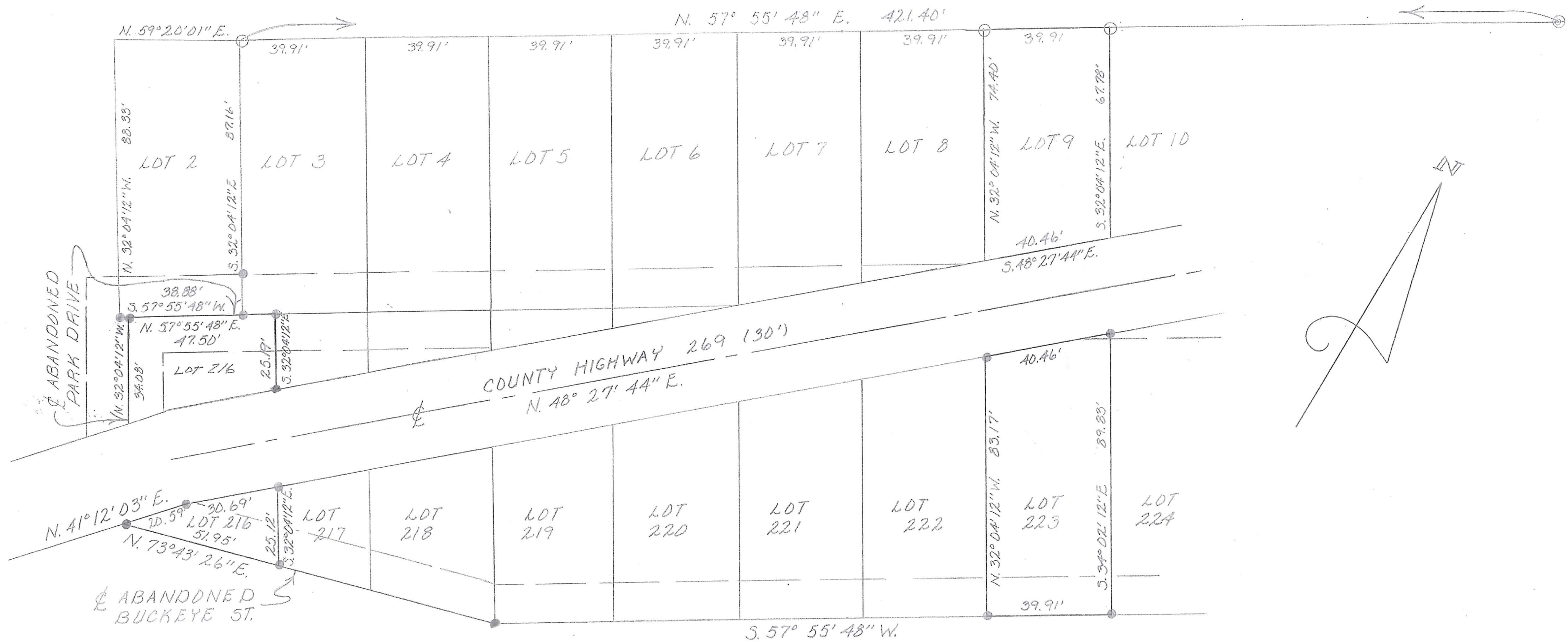

ABANDONED PARK DRIVE

ABANDONED BUCKEYE ST.

- LEGEND:
- = 1/8 INCH IRON BAR SET
 - ⊙ = 1/2 INCH IRON PIPE FOUND
 - = 3/8 INCH IRON BAR FOUND

SURVEY OF LOTS 216-217-218-219-220-221-222-223, AND LOT 9
 IN WATERBURY ALLOTMENT NO. 1, IN VIRGINIA MILITARY SURVEYS
 9925-9946-10121, WASHINGTON TOWNSHIP, LOGAN COUNTY, OHIO.
 AUGUST 3, 1990
 SCALE: 1" = 30'

INDEXED ON MAP
 4471



Leslie H. Geeslin
 LESLIE H. GEESLIN
 RUSHSVLVANIA, OHIO
 (513) 468-2793

RD 6-29-99 Jay OKGCH

LESLIE H. GEESLIN

REGISTERED SURVEYOR 5248

P. O. BOX 274

RUSHSVLVANIA, OHIO 43347

TELEPHONE: (937) 468-2793

FAX: (937) 468-2080

BARNHART SURVEY

June 21, 1999

The following described real estate situated in the State of Ohio, County of Logan, Township of Washington, being part of Lot 216 of Waterbury Allotment No. 1 in Virginia Military Survey 9925-9946-10121 and more particularly described as follows:

Beginning at a 1/2 inch iron pipe found at the southwest corner of Lot No. 3 of Waterbury Allotment No. 1 as shown on Plat Cabinet A Slide 223-225.

Thence with the south side of Lot No. 3 N. 68° 48' 17" E. 10.09 feet to a 1/2 inch iron pipe found at the northwest corner of Lot 217.

Thence with the west line of Lot 217 S. 21° 09' 36" W. 25.13 feet to a 5/8 inch iron bar found in the north line of Township Road 269.

Thence with the north line of said T. R. 269 S. 59° 38' 24" W. 10.01 feet to a 5/8 inch iron bar set.

Thence with the west line of said Lot No. 3 projected N. 21° 36' 16" E. 26.73 feet to the place of beginning.

Containing 0.006 acre more or less.

The above described 0.006 acre tract being on the east side of Lot 216 of Waterbury Allotment No. 1.

Bearings are based on an assumed bearing (N. 68° 48' 17" E.) for the south line of Lot No. 3 in this field survey by Leslie H. Geeslin, Reg. Surveyor No. 5248, on June 21, 1999.



Leslie H. Geeslin

INDEXED ON MAP
4471 3D

Rec'd 6-21-99

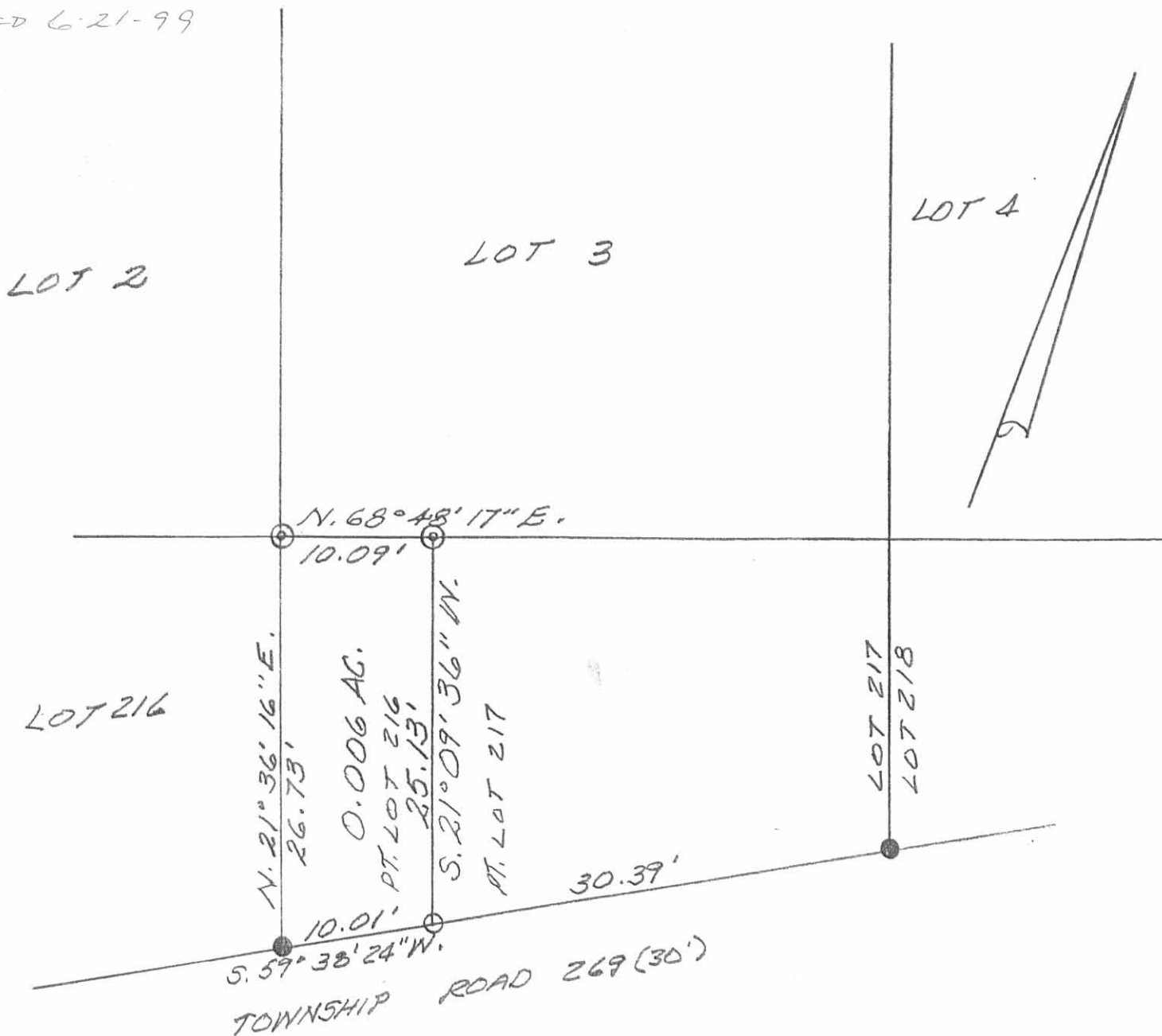

PLAT CABINET A SLIDE 223-225

SURVEY OF 0.006 ACRE TRACT
 ON THE SIDE OF PT. LOT 216
 OF WATERBURY ALLOTMENT No 1
 IN V.M.S. 9925-9946-10121, WASHINGTON
 TOWNSHIP, LOGAN COUNTY, OHIO
 FOR RICHARD BARNHART.

LEGEND:

- = 5/8" IRON BAR FOUND
- ⊙ = 1/2" IRON PIPE FOUND
- = 5/8" IRON BAR SET



INDEXED ON MAP
 4471 3P

Leslie H. Geeslin
 LESLIE H. GEESLIN
 RUSHsylvania, OHIO
 171 000 112-2702

INDIAN LAKE

WOODEN WALL

BOULEVARD

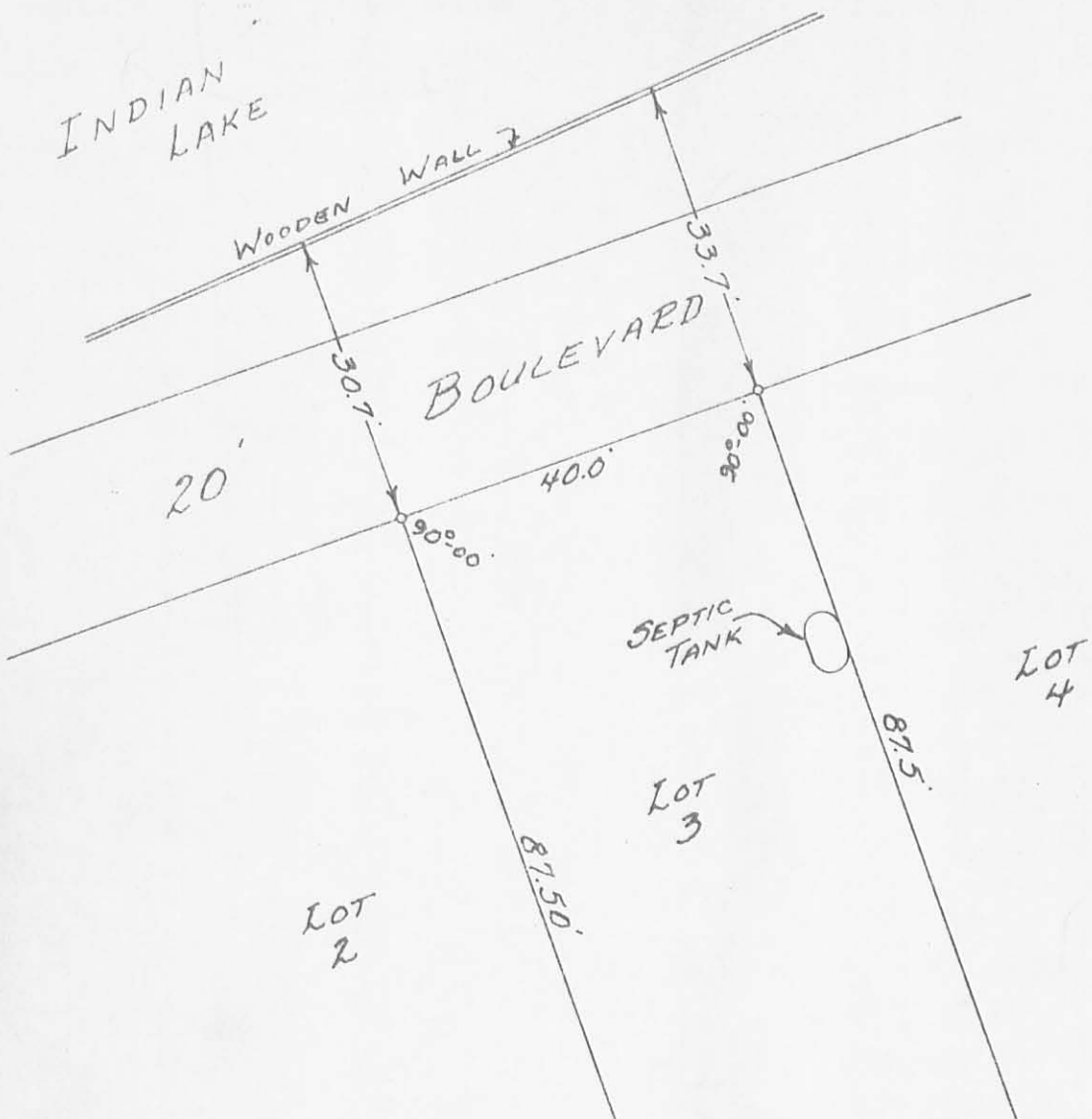

O - IRON PIPES FOUND.

REFERENCES:

WATERBURY SUMMER RESORT.
 PLAT BOOK C-VOL. 3-PAGE 1-2.
 LOGAN COUNTY ENGINEERS.
 FILE J-1 & X-269.

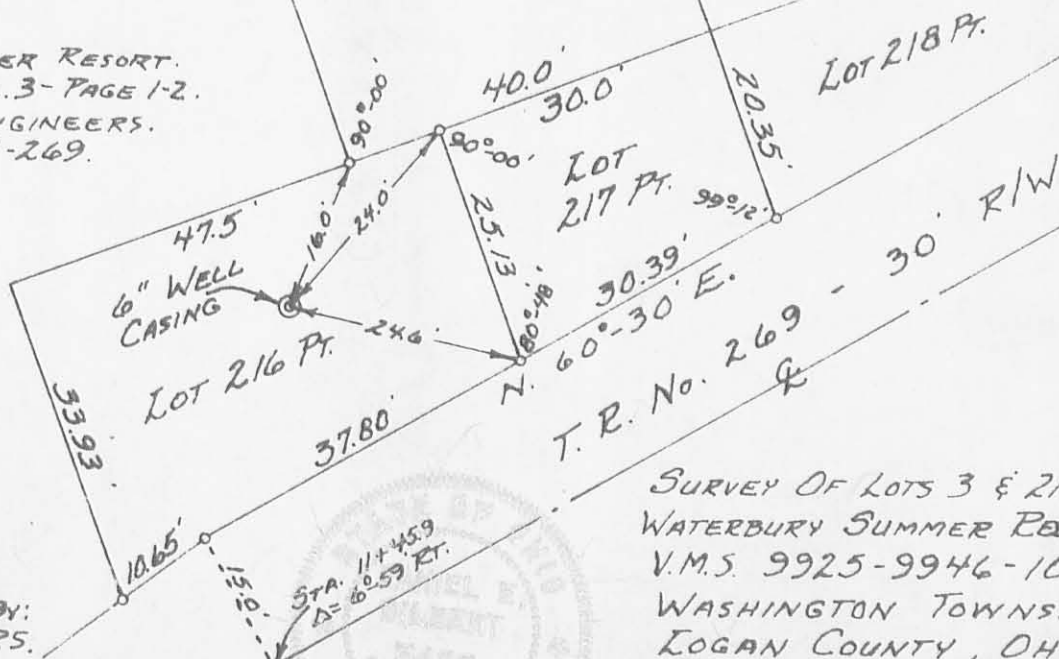

SURVEYED AND PLATTED BY:
 DANIEL E. GILBERT, P.S.
 REG. SUR. No. 5402
 428 N. MADRIVER ST.
 BELLEFONTAINE, OHIO 43311

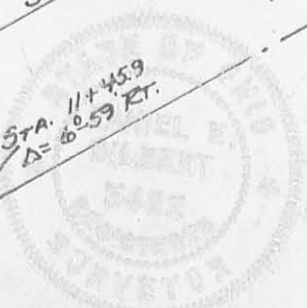

SURVEY OF LOTS 3 & 217 PT.
 WATERBURY SUMMER RESORT
 V.M.S. 9925-9946-10121
 WASHINGTON TOWNSHIP
 LOGAN COUNTY, OHIO
 DECEMBER 7, 1968

INDEXED ON MAP

SCALE: 1" = 20' (4471) HP

REC'D 7-26-10 smy ak
Lee Surveying and Mapping Co., Inc.

Land Surveys • Topography • Subdivisions • Construction Layout

117 N. Madriver St.
Bellefontaine OH 43311



Phone: (937) 593-7335
Fax: (937) 593-7444
surveys@lsminc.us

**BARNHART
0.131 ACRE**

Lying in Virginia Military Survey 9925-9946-10121, Washington Township,
Logan County, Ohio.

Being all of the Richard A. Barnhart and Carol J. Barnhart Lot 3 and part of
Lots 217 and 216 of Waterbury Summer Resort (Plat Cabinet A, Slides 223 through
225) and all of Lot 3-A (0.029 acre) of Indian Lake Reservoir Lands, Waterbury
Summer Resort (Plat Cabinet A, Slides 581-587) as deeded and described in Official
Record 339, Page 122 and Official Record 420, Page 506 of the Logan County
Records of Deeds and being more particularly described as follows:

Beginning on a 3/4 inch iron pipe found on the northeast corner of Lot 2 of
Waterbury Summer Resort and the southeast corner of Lot 2-A of Indian Lake
Reservoir Lands, Waterbury Summer Resort.

THENCE, with the east line of Lot 2-A, N 20°-33'-02"W, a distance of 30.21 feet
to a point on the face of a concrete seawall, passing a drill hole set at 30.00 feet.

THENCE, with the face of the concrete seawall, N 64°-51'-22"E, a distance of
40.19 feet to a point.

THENCE, with the west line of Lot 4-A and Lot 4 and the Edwin A. Jeffries
Trustee part of Lot 218 (O.R. 922, Pg. 151, Parcel 3), S 20°-31'-00"E, a distance of
141.38 feet to a 5/8 inch iron rod found on the north right-of-way of Township Road
269 (Park Drive), passing a drill hole set at 0.70 feet and a 5/8 inch iron rod found at
33.50 feet.

THENCE, with the north right-of-way of Township Road 269 (30 feet wide),
S 60°-36'-22"W, a distance of 40.45 feet to a 5/8 inch iron rod found, passing a 5/8
inch iron rod found at 30.41 feet.

THENCE, with the east line of the Timothy D. Lillibridge part of Lot 216 (O.R.
258, Pg. 271) and said line extended and the east line of Lot 2, N 20°-33'-02"W, a
distance of 114.17 feet to the point of beginning, passing a 1/2 inch iron pipe found on
the vacated center-line of Park Drive (Vol. 275, Pg. 47) at 26.73 feet.

Containing 0.131 acre.

Property is subject to any and all previous easements and rights-of-way of record.

The basis for bearings is the east line of Lot 3, being N 20°-31'-00"W, and all other
bearings are from angles and distances measured in a field survey by Lee Surveying
and Mapping Co., Inc. on July 20, 2010.

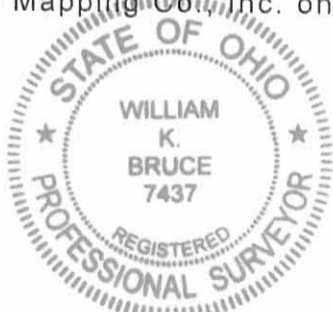

ORIGINAL STAMP IN GREEN

Description prepared by:

A handwritten signature in black ink that reads 'William K. Bruce'.
William K. Bruce
Professional Surveyor 7437
July 20, 2010

4988610

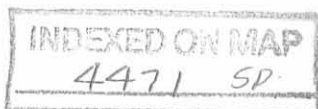

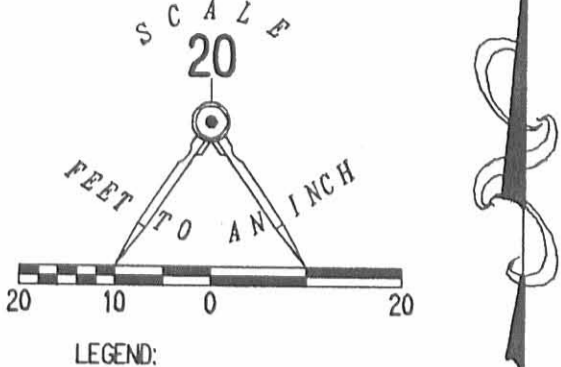
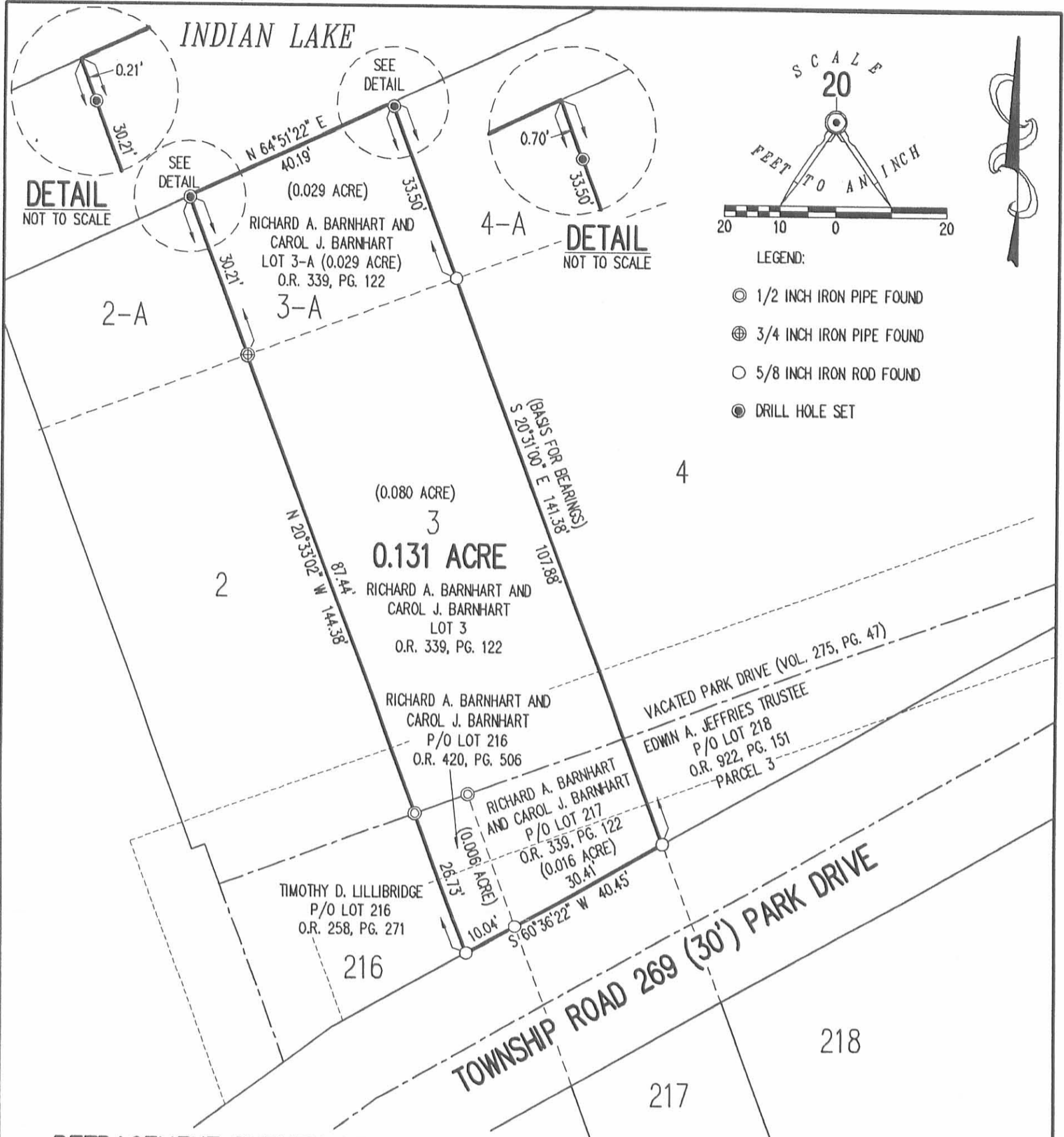

RETRACEMENT SURVEY OF ALL OF THE
 RICHARD A. BARNHART AND
 CAROL J. BARNHART
 LOT 3 AND PART OF LOTS 217 AND 216
 WATERBURY SUMMER RESORT
 PLAT CABINET A, SLIDES 223-225
 AND LOT 3-A (0.029 ACRE)
 INDIAN LAKE RESERVOIR LANDS
 WATERBURY SUMMER RESORT
 PLAT CABINET A, SLIDES 581-587
 OFFICIAL RECORD 339, PAGE 122
 OFFICIAL RECORD 420, PAGE 506
 VIRGINIA MILITARY SURVEY 9925-9946-10121
 WASHINGTON TOWNSHIP
 LOGAN COUNTY, OHIO

SURVEYED BY:
William K. Bruce
 WILLIAM K. BRUCE
 PROFESSIONAL SURVEYOR 7437
 JULY 20, 2010



COPYRIGHT 2010 BY:
 LEE SURVEYING & MAPPING CO., INC.
 117 North Madriver Street
 BELLEFONTAINE, OHIO 43311
 (937) 593-7335
 KSS D0610 4988610 L-4988-3

2 WORKING DAYS
BEFORE YOU DIG
 CALL TOLL FREE **800-362-2764**
 OHIO UTILITIES PROTECTION SERVICE.

INDEXED ON MAP
 4471 SP