

LEGEND

- ⊗ RAILROAD SPIKE FOUND
- 1/2" IRON ROD FOUND
- 5/8" IRON ROD SET

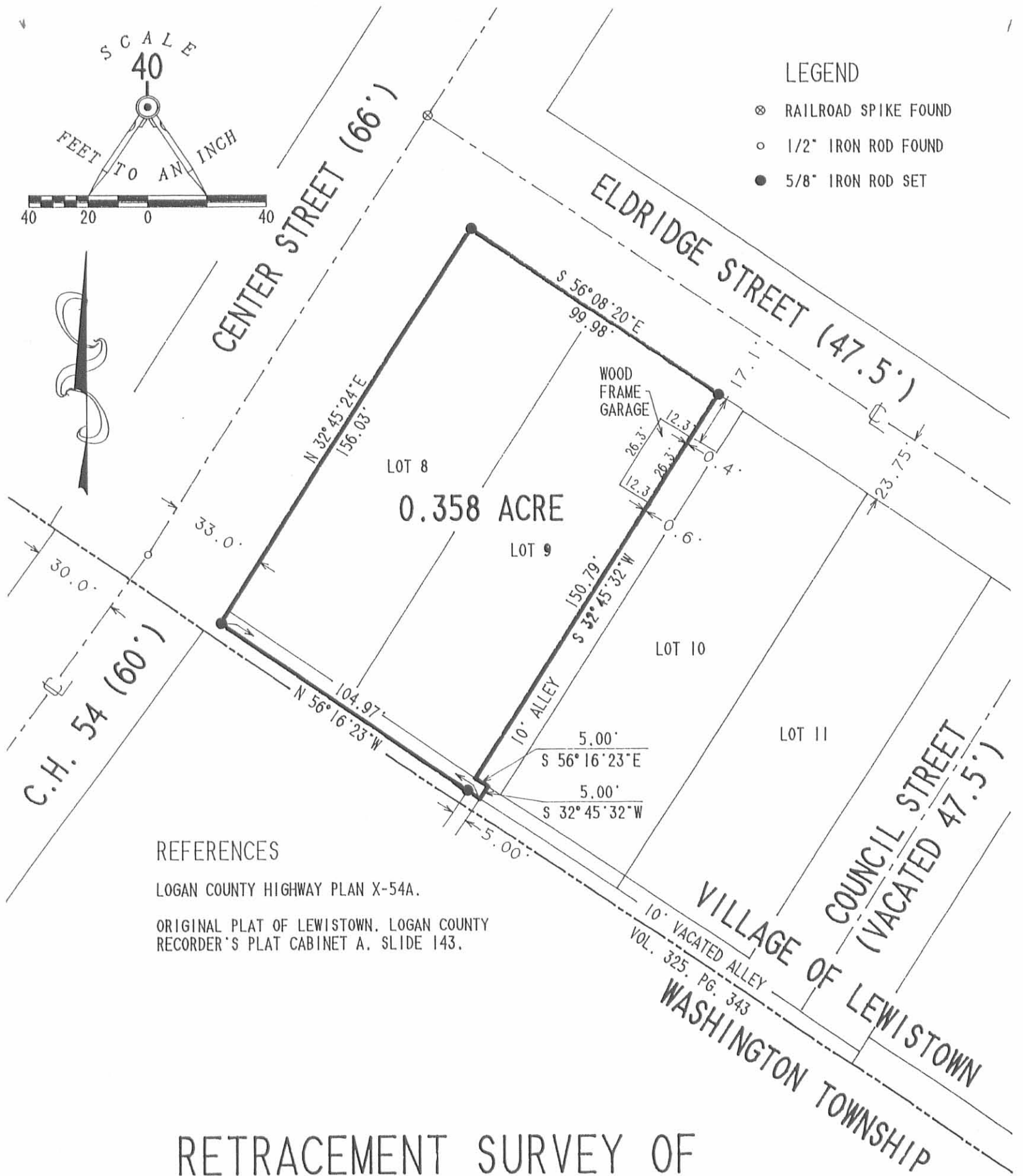

REFERENCES

- LOGAN COUNTY HIGHWAY PLAN X-54A.
- ORIGINAL PLAT OF LEWISTOWN, LOGAN COUNTY RECORDER'S PLAT CABINET A, SLIDE 143.

RETRACEMENT SURVEY OF
 LOT 8 AND LOT 9
 VILLAGE OF LEWISTOWN
 WASHINGTON TOWNSHIP
 LOGAN COUNTY
 OHIO

INDEXED ON MAP
4535 IP



SURVEYED BY:

 JEFFREY I. LEE
 PROFESSIONAL SURVEYOR 6359
 NOVEMBER 30, 1993

LEE SURVEYING & MAPPING CO.
 143 East Columbus Avenue
 BELLEFONTAINE, OHIO 43311
 (513) 593-7335

2 WORKING DAYS
BEFORE YOU DIG
 CALL TOLL FREE **800-362-2764**
 OHIO UTILITIES PROTECTION SERVICE.

ORIGINAL STAMP IN GREEN

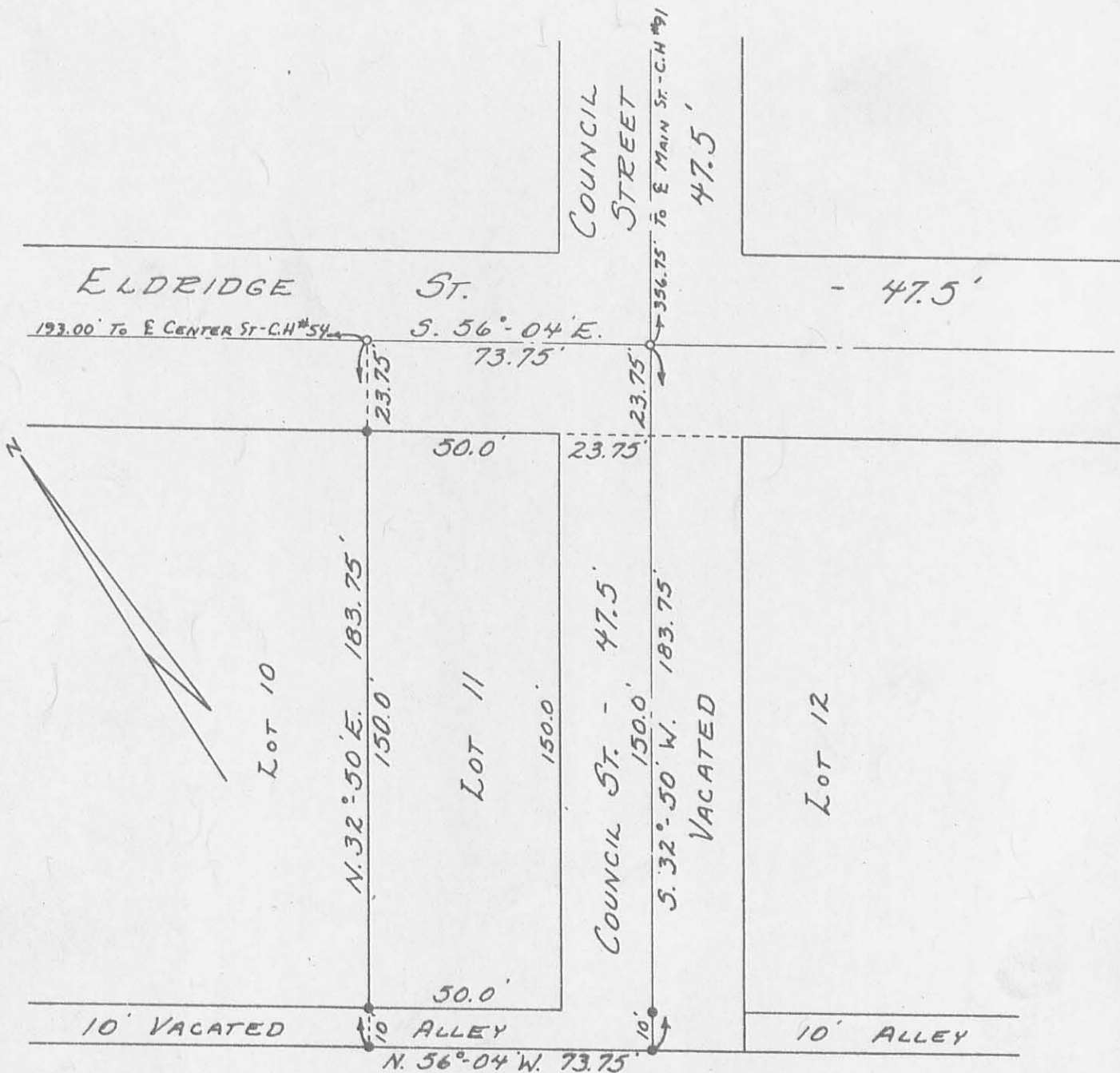

Note:

Council St. and the 10' Alley south of Lots 8, 9, 10 & 11, vacated October 22, 1962, Commissioners Journal 2H Page 160. Recorded Vol. 325 Page 343, Logan County Deed Records.

- o - R. R. SPIKES SET.
- - 5/8" ϕ IRON BARS SET.

Scale: 1"=40'

Reference:

Original Plat of Lewistown
 Plat Book B Volume 2 Page 30
 August 9, 1833.
 F. B. No. 552 Page 41 - C. H. No. 91
 F. B. No. 692 Pages 9, 10, 11 - C. H. No. 54

Surveyed and Platted by:

Daniel E. Gilbert, P.S.
 Reg. Sur. No. 5402
 428 N. Madriver St.
 Bellefontaine, Ohio 43311
 Phone: 513-593-1300



Margaret E. Rogers Survey
 Lot No. 11, $\frac{1}{2}$ Council St.
 and 10' Alley, Vacated
 Village of Lewistown
 Section 24 T. 7S. R. 8E.
 Washington Township
 Logan County, Ohio

May 24, 1969

INDEXED ON MAP

4535 2