



Note:-  
 Letters are for reference  
 to descriptions only.  
 This is an unrecorded plat  
 and letters or numbers  
 are not to be used  
 in deed descriptions.

● indicates 2" stakes unless  
 otherwise marked.

**SLOAN SURVEY**  
 WASHINGTON TOWNSHIP  
 LOGAN COUNTY OHIO

1" = 30'      9925      SEPT. 1946  
 V.M.S.      9946

10121

R.F. WRIGHT



1965 IP



SLOAN SURVEY DESCRIPTION

July, 1970

Being situated in Washington Township, Logan County, Ohio; and being a part of V.M.S. #9925 - 9946 - 10121.

Beginning at an iron at the intersection of the west right of way line of County Road #269 with the north right of way line of State Route 366.

Thence with the north right of way line of State Route #366 S 82° 46'W 245.55 feet to an iron at the southwest corner of a 0.51 acre tract.

Thence with the west line of said 0.51 acre tract N 6° - 00'W 122.2 feet to an iron at the true place of beginning for this description.

Thence S 82° - 46'W 100.0 feet to an iron.

Thence N 6° - 00'W 67.8 feet to an iron.

Thence N 82° - 46'E 100.0 feet to an iron.

Thence S 6° 00'E 67.8 feet to the place of beginning.

Containing 0.16 of an acre more or less. Being surveyed from the northeast corner of a 0.55 acre tract.

---

Owen K. Shirk

Surveyor 4271

OKS #14  
PAGE 37

INDEXED ON MAP

4708

2D

OKS #14 Sloan Survey  
Washington Twp

July 27, 76

37

Sec Co. Engr file 2396

Filed

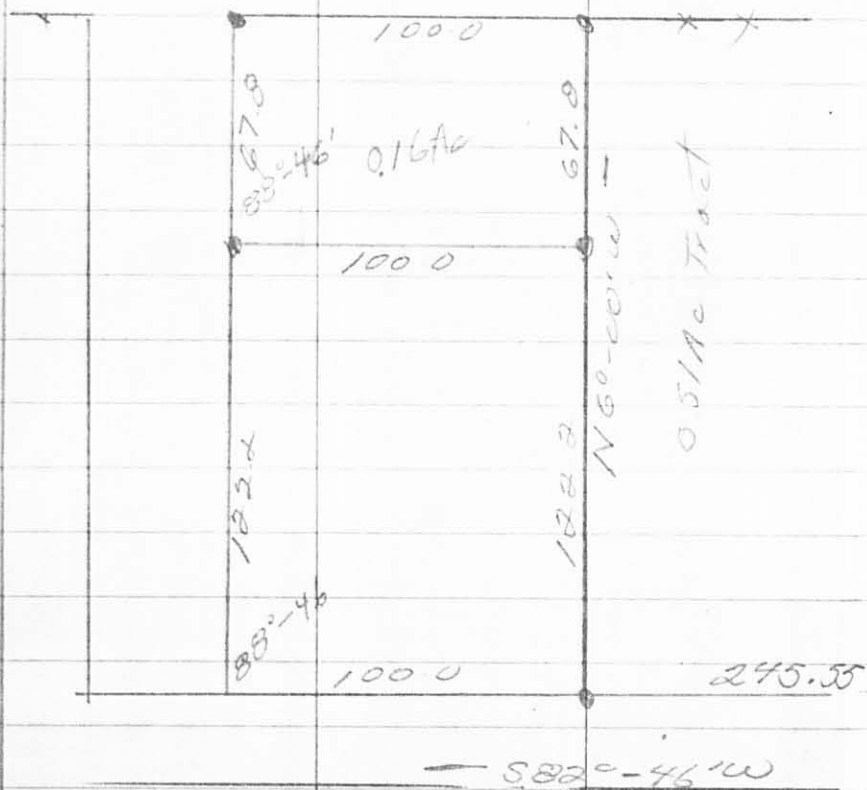

275.55

St. Route

366



Co. Rd 269

4900 2P