

Termeer Description  
Extension to Lot 173  
Orchard Island

The following described real estate situated in the Township of Washington, County of Logan, State of Ohio, and being a part of Section 36, T.6S., R.8E. and being more particularly described as follows:

Beginning at an iron pipe, northwest corner to Lot No. 173 in the original shore line of Orchard Island as recorded in Logan County Recorders Plat Book B, Volume 1, Page 121;

Thence with the original shore line in a northeasterly direction, 39.32 feet to an iron bar, 1.0 foot west of the northeast corner of Lot No. 173;

Thence with the extension of a line parellel to and 1.0 foot west of the east line of Lot No. 173, N.  $4^{\circ} 15'$  W. 90.92 feet to a P. K. Nail set in a wooden retaining wall, passing through an iron bar at 57.22 feet;

Thence with the existing retaining wall and shore line in a southwesterly direction approxiamatley 40.0 feet to a P. K. Nail in said retaining wall, said P. K. Nail marking the extension of the west line of Lot No. 173;

Thence with the extension of the west line of Lot No. 173, S.  $4^{\circ} 15'$  E. 86.83 feet to the place of beginning, containing 0.084 Acres, more or less.

I hereby certify that this description is the result of an actual on the ground survey made by me on June 17, 1972.

*Daniel E. Gilbert, P.S.*  
Daniel E. Gilbert, P.S.  
Reg. Sur. No. 5402  
1041 N. Main St.  
Bellefontaine, Ohio 43311

INDEXED ON MAR

5071 10

ALLEN AND TERMEER SURVEYS  
 SECTION 36 T.6S. R.8E.  
 LOTS 172 AND 173  
 ORCHARD ISLAND  
 WASHINGTON TOWNSHIP  
 LOGAN COUNTY, OHIO  
 JUNE 17, 1972

SCALE: 1" = 20'

REFERENCES:  
 ORCHARD ISLAND PLAT,  
 PLAT BOOK B VOL. 1 PAGE 121.  
 TRUSHEL SURVEYS,  
 INDEX No's 2610 & 2704  
 LOGAN COUNTY ENG. OFFICE.

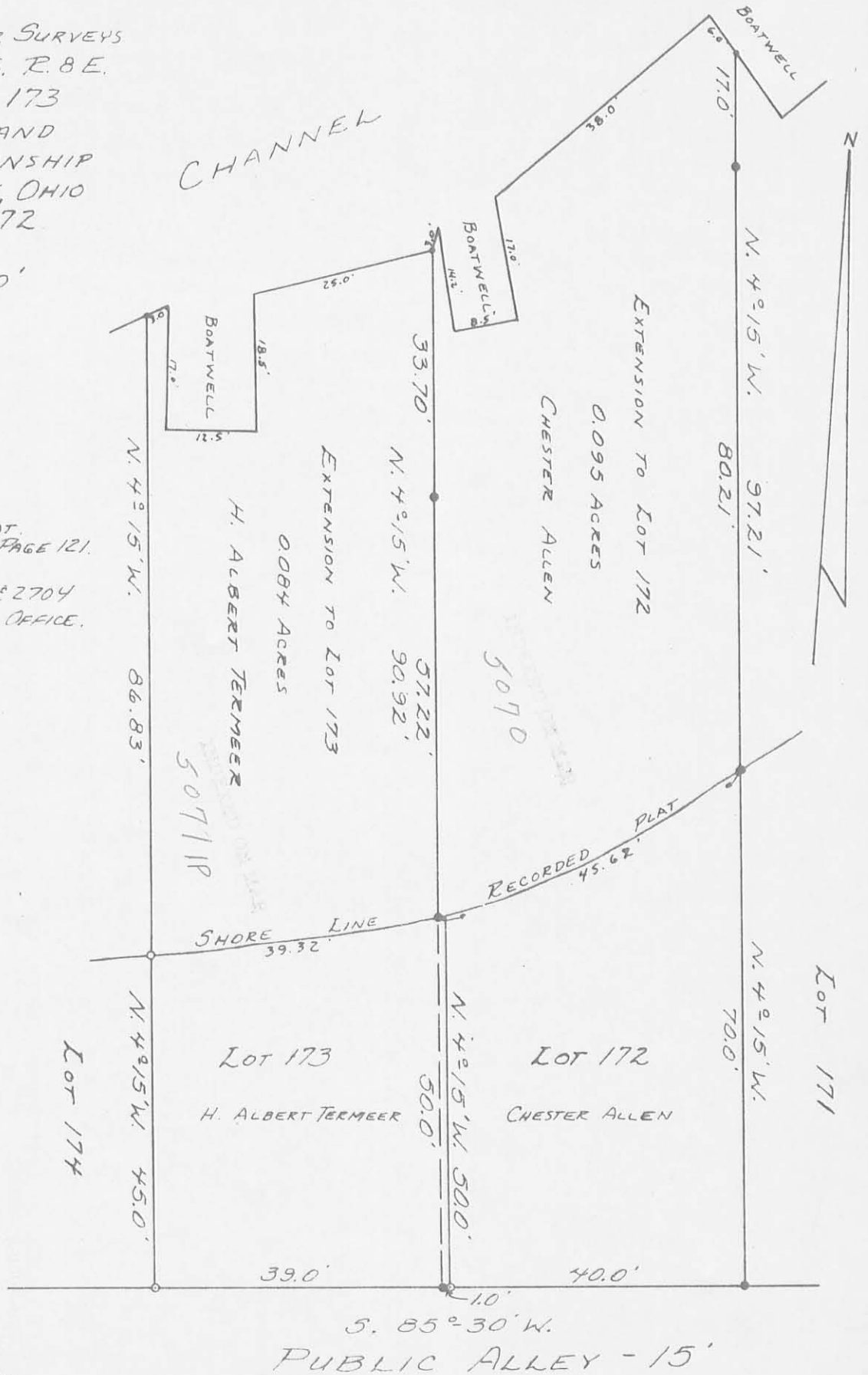

SURVEYED AND PLATED BY:  
 DANIEL E. GILBERT, P.S.  
 REG. SUR. No. 5402  
 1041 N. MAIN ST.  
 BELLEFONTAINE, OHIO 43311