

Lee Surveying and Mapping Co.



Farm Surveys • Lot Surveys • Topography • Subdivisions • Construction Layout

855 EAST SANDUSKY AVENUE
BELLEFONTAINE, OHIO 43311

(513) 593-5780

CLAYTON M. LEE, P.S.
JEFFREY I. LEE, P.S.

STATE TO TINSLEY

Lying in V.M.S. 9925-9946-10125, Washington Township, Logan County, Ohio.

Being a part of those Indian Lake Lands as established by state surveys and being particularly that tract lying adjacent to and contiguous with the northeast part of that 19.66 acres lying in the name of William F. Tinsley, Jr. as deeded and described in Volume 351, Page 217 of the Logan County Records of Deeds. The state tract being more particularly described as follows:

Beginning at a 5/8" iron rod set on the east line of said 19.66 acre tract, being N 7°-21' W, a distance of 155.58 feet, along said east line, from the southwest corner of Lot No. 61 of Dunns Pond Allotment on the north line of North Street.

THENCE, with the northeast line of Tinsley's land, the following 2 bearings and distances:

N 63°-34' W, 55.09 feet to a 1" iron pipe, found.

N 15°-24' W, 94.02 feet to a 5/8" iron rod set on Tinsley's northeast corner.

THENCE, with the Tinsley north line extended easterly, N 83°-57' E, 57.30 feet to the state established shore line of the Dunns Pond area of Indian Lake.

THENCE, with said shore line, the following 2 bearings and distances:
S 5°-43' W, 47.31 feet.

S 28°-09' E, 34.81 feet to the east line of the Tinsley land, extended northerly.

THENCE, with said extended property line, S 7°-21' E, 43.80 feet to the point of beginning.

Containing 5012.7 square feet (0.115 acres).

Prepared by:

Clayton M. Lee

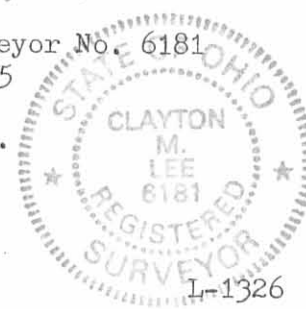
Clayton M. Lee

Professional Surveyor No. 6181

September 17, 1985

This description prepared from an actual field survey.

INDEXED ON MAP
51221D



ORIGINAL STAMP IN GREEN

Received 9-16-85

WATERBURY ALLOT. No. 2
LOT No. 13

● DESIGNATES
5/8" IRON ROD SET
UNLESS OTHERWISE NOTED.

FOUND 'PK' IN POST
109.67 N 83°-57'E

NOTE:
BEARINGS MAINTAINED
AS PER STATE LANDS SURVEY.
DISTANCES CHANGED TO
MEET EXISTING PROPERTY LINES
& STATE LANDS SURVEYS.

N 15°-24' W 94.02'
5012.7 S.F.
= 0.115 AC.

DUNNS POND

FOUND 1" IRON PIPE

SHORE LINE
AS ESTABLISHED
BY STATE SURVEY

WILLIAM F. TINSLEY
19.66 AC
VOL. 351, PG. 217

Gov. DEED
STATE LANDS
LOT No. 46-618
1218.2 S.F.
VOL. 368, PG. 533

SCALE ~
1" = 40'

N 7°-21' W 120.50'
120.50' 155.58'

TR. III
0.15 AC.

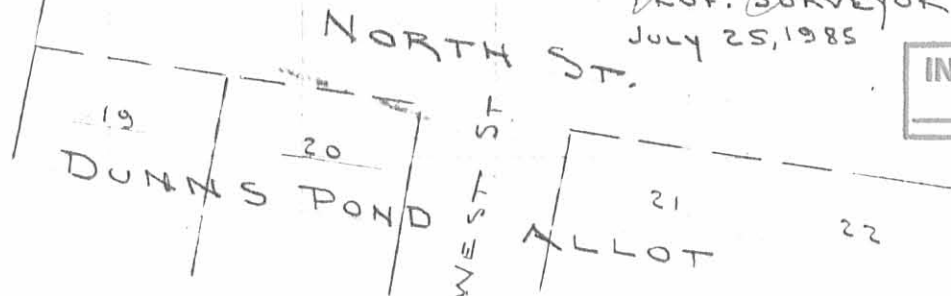
STATE LINE
236/330
46.617

R.T. BILLET
PT. LOT 61
367/212
TR. I

TINSLEY SURVEY
SURVEY OF 5012.7 S.F. (0.115 AC.)
STATE LANDS
V.M.S. 9925-9946-10121
WASHINGTON TWP.
LOGAN COUNTY, OHIO

By: *Jeffrey I. Lee*
JEFFREY I. LEE
PROF. SURVEYOR 6359
JULY 25, 1985

INDEXED ON MAP
5122 1P



117 8-29-06 only

Lee Surveying and Mapping Co., Inc.

Land Surveys • Topography • Subdivisions • Construction Layout

117 N. Madriver St.
Bellefontaine OH 43311



Phone: (937) 593-7335
Fax: (937) 593-7444

TINSLEY 2.655 ACRES

Lying in Virginia Military Surveys 10121, 9946, and 9925, Washington Township, Logan County, Ohio.

Being out of the William F. Tinsley, Jr. original 20.0 acre tract as deeded and described in Volume 351, Page 217 of the Logan County Records of Deeds and being more particularly described as follows:

Beginning at a MAG nail set on the center-line of State Route 366, at the southwest corner of Dunn's Pond Allotment (Plat Cabinet A, Slide 181).

THENCE, with the center-line of State Route 366 (60 feet wide), S 82°-01'-00"W, a distance of 457.75 feet to a point at the POINT OF BEGINNING.

THENCE, with the center-line of State Route 366, S 82°-01'-00"W, a distance of 274.79 feet to a point.

THENCE, with the center-line of State Route 366, S 81°-11'-51"W, a distance of 19.55 feet to a point.

THENCE, with the east line extended and east line of the Smith Allotment No. 3 (Plat Cabinet A, Slide 363), N 06°-44'-13"W, a distance of 420.02 feet to a 5/8 inch iron rod set, passing a 1 inch iron pipe found at 30.01 feet.

THENCE, N 81°-56'-15"E, a distance of 260.20 feet to a 5/8 inch iron rod set.

THENCE, S 07°-59'-00"E, a distance of 240.00 feet to a 5/8 inch iron rod set.

THENCE, N 82°-01'-00"E, a distance of 25.00 feet to a 5/8 inch iron rod set.

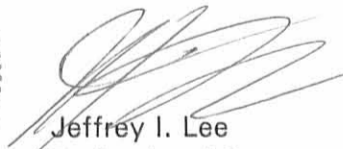
THENCE S 07°-59'-00"E, a distance of 180.00 feet to the point of beginning, passing a 5/8 inch iron rod set at 150.00 feet.

Containing 2.655 acres, of which 0.203 acre is within the highway right-of-way.

The basis for bearings is the center-line of State Route 366, being S 82°-01'-00"W, and all other bearings are from angles and distances measured in a field survey by Lee Surveying and Mapping Co., Inc. on May 16, 2003



Description prepared by:


Jeffrey I. Lee
Professional Surveyor 6359
June 2, 2003
Revised August 28, 2006

L-439

INDEXED ON MAP
5122 2D-1

REC'D 6-12-03 SMY OK
Lee Surveying and Mapping Co., Inc.

Land Surveys • Topography • Subdivisions • Construction Layout

117 N. Madriver St.
Bellefontaine OH 43311



Phone: (937) 593-7335
Fax: (937) 593-7444

**TINSLEY
16.752 ACRES**

Lying in Virginia Military Surveys 10121, 9946, and 9925, Washington Township, Logan County, Ohio.

Being out of the William F. Tinsley, Jr. original 20.0 acre tract as deeded and described in Volume 351, Page 217 of the Logan County Records of Deeds and being more particularly described as follows:

Beginning at a MAG nail set in the center-line of State Route 366, also at the southwest corner of Dunn's Pond Allotment (Plat Cabinet A, Slide 181).

THENCE, with the center-line of State Route 366 (60 feet wide), S 82°-01'-00"W, a distance of 457.75 feet to a point.

THENCE N 07°-59'-00"W, a distance of 180.00 feet to a 5/8 inch iron rod set, passing a 5/8 inch iron rod set at 30.00 feet.

THENCE, S 82°-01'-00"W, a distance of 25.00 feet to a 5/8 inch iron rod set.

THENCE, N 07°-59'-00"W, a distance of 240.00 feet to a 5/8 inch iron rod set.

THENCE, S 81°-56'-15"W, a distance of 260.20 feet to a 5/8 inch iron rod set.

THENCE, with the east line of Smith Allotments No. 3 and No. 2 (Plat Cabinet A, Slide 363; Plat Cabinet A, Slide 301), N 06°-44'-13"W, a distance of 599.46 feet to a 2-1/2 inch iron pipe found.

THENCE, with a southeasterly line of the Waterbury Resort (Plat Cabinet A, Slides 224 and 225), N 36°-52'-18"E, a distance of 195.55 feet to a 5/8 inch iron rod found.

THENCE, with a south line of Waterbury Resort No. 2 (Plat cabinet A, Slide 489), N 84°-24'-57"E, a distance of 553.02 feet to a 5/8 inch iron rod found.

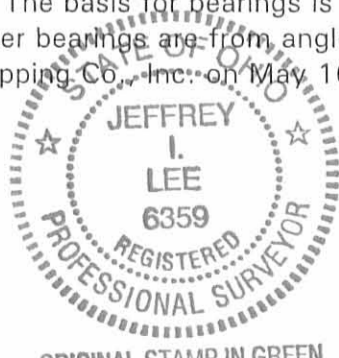
THENCE, with a west line of the William F. Tinsley, Jr. 0.115 acre tract (O.R. 41, Pg. 55), S 15°-34'-11"E, a distance of 93.99 feet to a 5/8 inch iron rod found.

THENCE, with a southerly line of the said 0.115 acre tract, S 63°-45'-22"E, a distance of 54.86 feet to a 5/8 inch iron rod found.

THENCE, with the west line of the Robert W. Knotts 0.15 acre tract (O.R. 236, Pg. 295, Tract III), and Dunn's Pond Allotment (Plat Cabinet A, Slide 181), S 06°-56'-38"E, a distance of 1010.57 feet to the point of beginning, passing a 5/8 inch iron rod found at 980.98 feet.

Containing 16.752 acres, of which 0.315 acre is within the highway right-of-way.

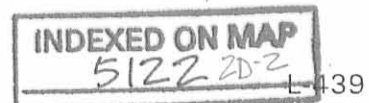
The basis for bearings is the center-line of State Route 366, being S 82°-01'-00"W, and all other bearings are from angles and distances measured in a field survey by Lee Surveying and Mapping Co., Inc. on May 16, 2003



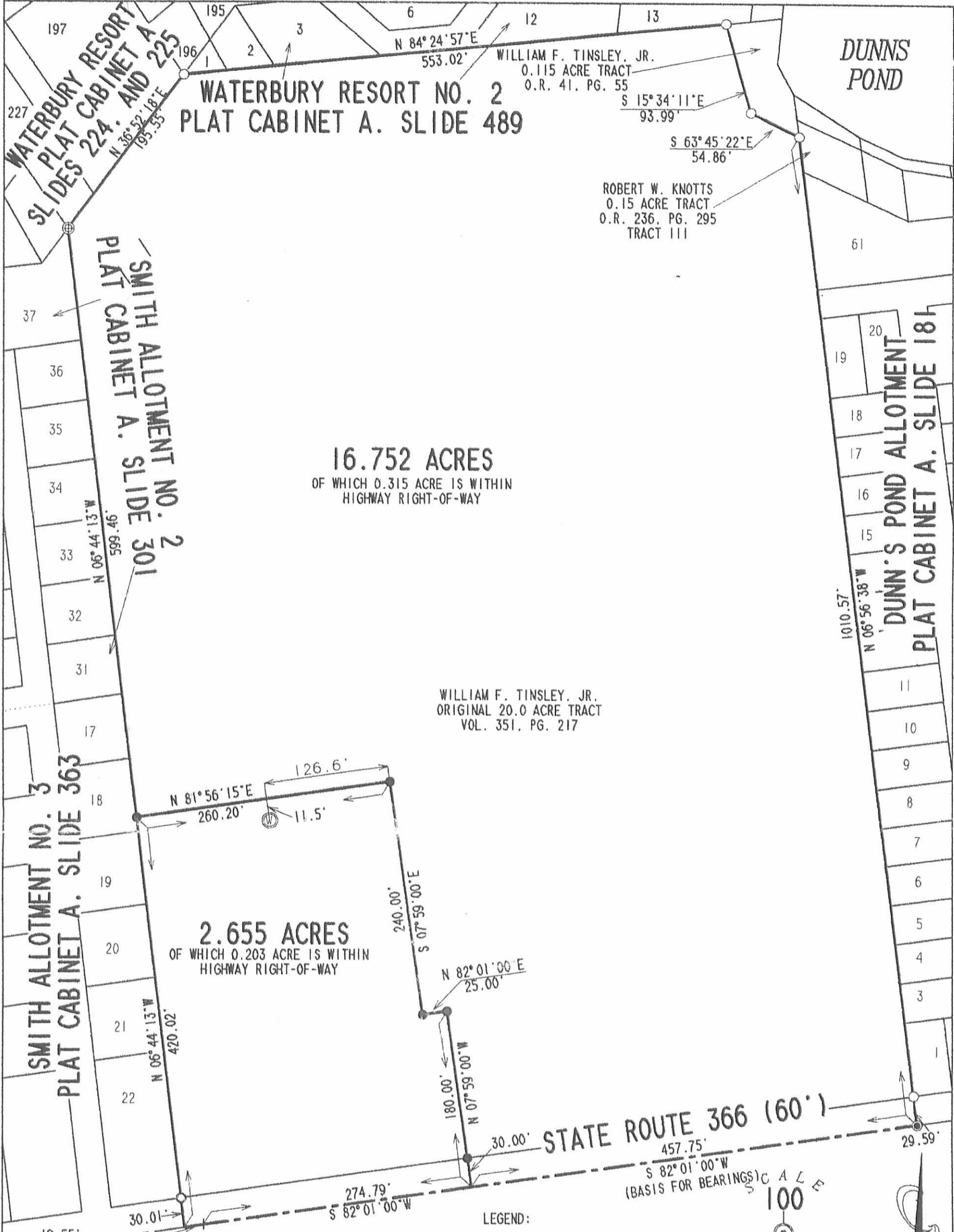
Description prepared by:

A handwritten signature in black ink, appearing to read 'Jeffrey I. Lee'.

Jeffrey I. Lee
Professional Surveyor 6359
June 2, 2003



ORIGINAL STAMP IN GREEN



SURVEY OF
A 16.752 ACRE TRACT AND A
2.655 ACRE TRACT OUT OF THE
WILLIAM F. TINSLEY, JR.
ORIGINAL 20.0 ACRE TRACT
VOLUME 351, PAGE 217
VIRGINIA MILITARY SURVEYS 10121,
9946, AND 9925
WASHINGTON TOWNSHIP
LOGAN COUNTY, OHIO



SURVEYED BY:
Jeffrey I. Lee
JEFFREY I. LEE
PROFESSIONAL SURVEYER 6359
MAY 16, 2003

COPYRIGHT 2003 BY:
LEE SURVEYING & MAPPING CO., INC.
117 North Madriver Street
BELLEFONTAINE, OHIO 43311
(937) 593-7335
D 410 WTNLSY L-439

BEFORE YOU DIG
CALL TOLL FREE **800-362-2764**
OHIO UTILITIES PROTECTION SERVICE.

INDEXED ON MAP
5122 2P

ORIGINAL STAMP IN GREEN

Lee Surveying and Mapping Co.



Farm Surveys • Lot Surveys • Topography • Subdivisions • Construction Layout

855 EAST SANDUSKY AVENUE
BELLEFONTAINE, OHIO 43311

(513) 593-5780

CLAYTON M. LEE, P.S.
JEFFREY I. LEE, P.S.

TINSLEY I. G. A. MARKET SITE

Lying in V.M.S. 10121, 9946 and 9925, Washington Township, Logan County, Ohio and being out of that 20 acres deeded and recorded in Volume 351, Page 217 of the Logan County Records of Deeds and more particularly described as follows:

Beginning at a point in the center-line of State Route 366 marking the southwest corner of said 20 acres and also being on the east line extended of Smith Allotment No. 3.

THENCE, with the center-line of State Route 366, N 81°-48' E, a distance of 18.70 feet to an angle point in said center-line. Said angle point designated in State Highway Records as being Station 533+00 and referenced with a concrete monument on the north right-of-way line at 30 feet.

THENCE, continuing with said center-line, N 82°-01' E, a distance of 221.30 feet.

THENCE, N 6°-47'-30" W, a distance of 330.00 feet to an iron rod, passing another iron rod set in the right-of-way line at 30.00 feet.

THENCE, parallel to the highway, S 82°-01' W, a distance of 240.00 feet to an iron rod set at the northeast corner of Lot No. 20 of said Smith Allotment.

THENCE, with the east line of said allotment, S 6°-47'-30" E, a distance of 330.07 feet to the point of beginning, passing an iron pipe in the right-of-way line at 300.07 feet. Containing 1.818 acres.

Last preceding deed reference: Volume 351, Page 217.

Surveyed by:

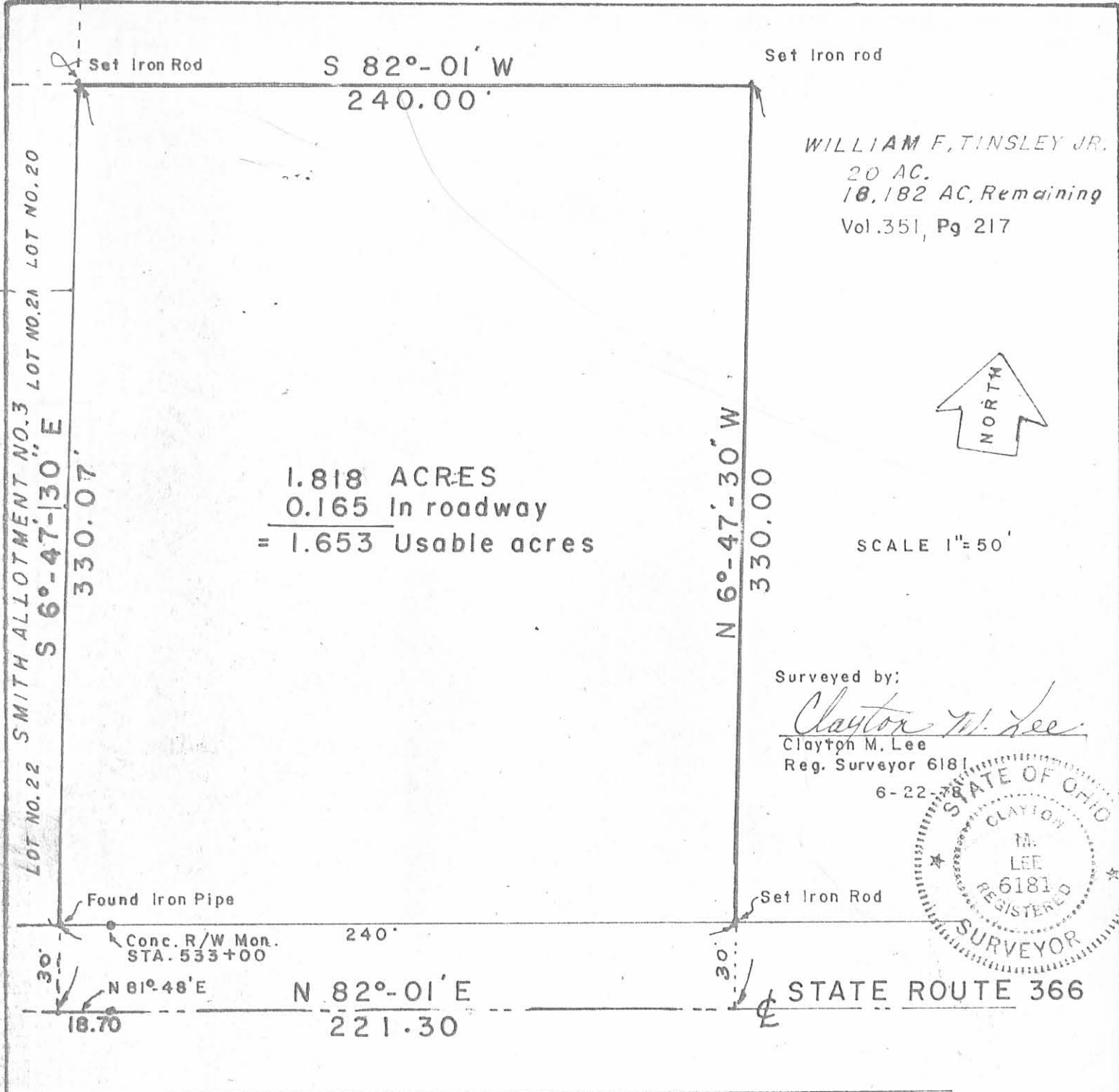
Clayton M. Lee

Clayton M. Lee
Reg. Surveyor No. 6181
6-22-78



INDEXED ON MAP

5122 3D



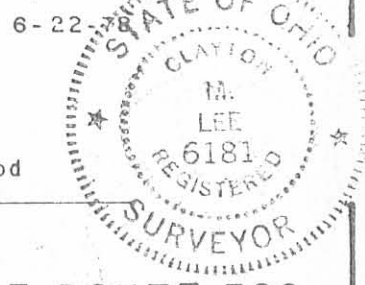
WILLIAM F. TINSLEY JR.
 20 AC.
 18,182 AC. Remaining
 Vol. 351, Pg 217



1.818 ACRES
 0.165 In roadway
 = 1.653 Usable acres

SCALE 1" = 50'

Surveyed by:
Clayton M. Lee
 Clayton M. Lee
 Reg. Surveyor 6181



Found Iron Pipe
 Conc. R/W Mon. STA. 533+00
 N 81°-48' E 18.70
 N 82°-01' E 221.30
 Set Iron Rod
 STATE ROUTE 366

SURVEY OF 1.818 ACRES OUT OF THE
 WILLIAM F. TINSLEY 20 ACRE TRACT (Vol. 351, Pg. 217)
 V.M.S. 10121, 9946 & 9925
 WASHINGTON TWP., LOGAN CO., OHIO

5122 3P
 Lee Surveying & Mapping Co.
 855 E. Sandusky Ave.
 BELLEFONTAINE, OHIO 43311
 (513) 593-5780

L-439-5

Lee Surveying and Mapping Co.



Farm Surveys • Lot Surveys • Topography • Subdivisions • Construction Layout

855 EAST SANDUSKY AVENUE
BELLEFONTAINE, OHIO 43311

(513) 593-5780

CLAYTON M. LEE, P.S.
JEFFREY I. LEE, P.S.

TINSLEY (EASEMENT FROM WATERBURY TO NORTH STREET)

Lying in V.M.S. 10121-9946-9925, Washington Township, Logan County, Ohio.

Being a 10 foot wide easement running across the north line of the Tinsley 19.66 acres (Volume 351, Page 217) the center-line of which is described as follows:

Beginning at a point on the southeast line of Lot No. 197 of Waterbury Allotment No. 1. This point lying 5 feet south of the extended south line of Lot No. 1 of Waterbury Allotment No. 2.

THENCE, running easterly, parallel to and 5 feet south of said Tinsley's north line a distance of 547 feet, more or less, to a point 5 feet west of a 0.116 acre state owned tract.

THENCE, 5 feet west and parallel to said 0.116 acre tract, southerly, a distance of 97 feet, more or less, to a line 5 feet south of said 0.116 acre tract.

THENCE, with the said south line of the 0.116 acre tract, southeasterly a distance of 52 feet, more or less, to a point 5 feet west of the east line of the Tinsley 19.66 acres.

THENCE, 5 feet west of and parallel to the Tinsley east line, a distance of 180 feet, more or less to the north line of a 10 foot wide easement, granted and recorded in Volume 390, Page 985.

Prepared by:

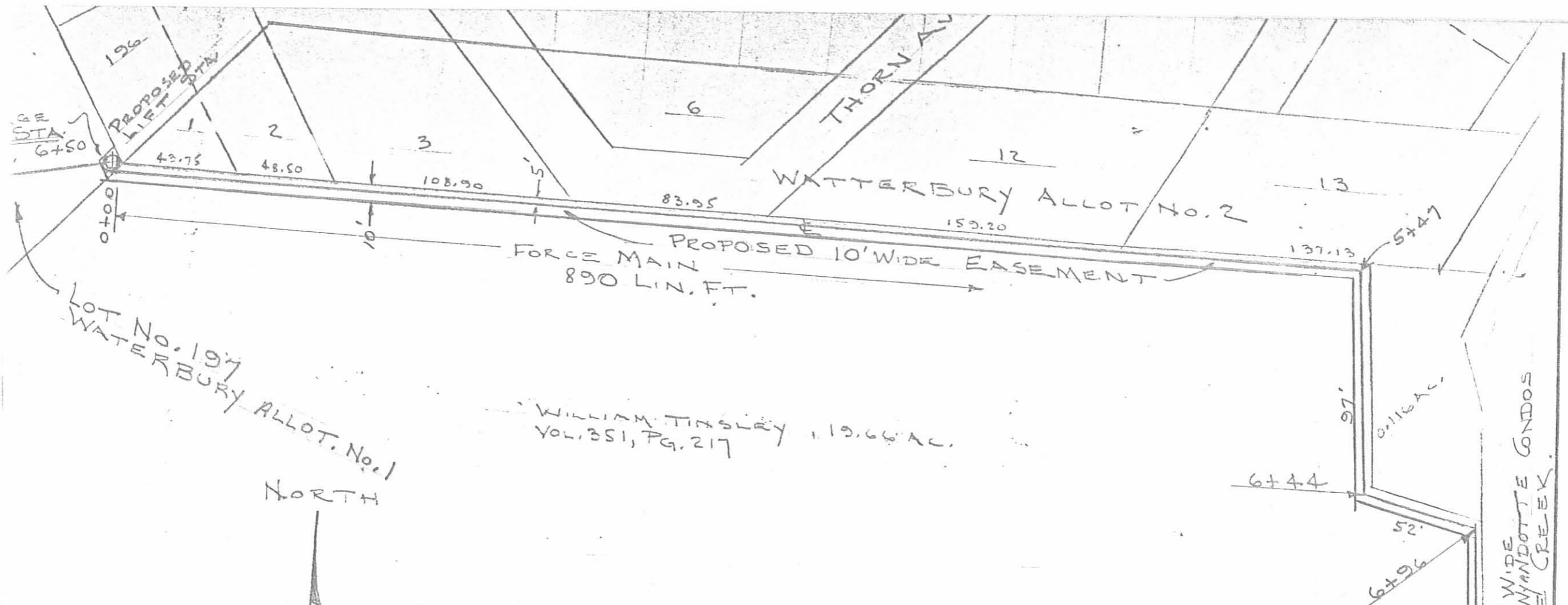


Clayton M. Lee
Clayton M. Lee
Reg. Surveyor No. 6181
October 12, 1982

INDEXED ON MAP

5122 4D

L-768



NORTH

SCALE ~ 1" = 50'

INDEXED ON MAP
5102 4P

LEE SURVEYING & MAPPING CO.
855 East Sandusky Avenue
Bellefontaine, Ohio 43311



PROPOSED 10 FT. WIDE
EASEMENT ACROSS THE
WILLIAM TINSLEY 19.66 ACRES
V.M.S. 10121, 9946, 9925
WASHINGTON TWP.
LOGAN COUNTY, OHIO

PREPARED BY: Clayton M. Lee
CLAYTON M. LEE
REG. SURVEYOR 6181
10-11-82

CONNECTION

EXIS. 3" FORCE MAIN

L-768-4

EXISTING 10' WIDE
EASE. FROM WYANDOTTE CONDOS
TO CHEROKEE CREEK.

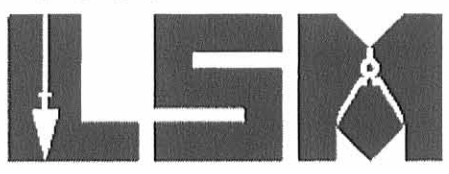
NORTH
ST.

Received 6/20/08
OK JCH

Lee Surveying and Mapping Co., Inc.

Land Surveys • Topography • Subdivisions • Construction Layout

117 N. Madriver St.
Bellefontaine OH 43311



Phone: (937) 593-7335
Fax: (937) 593-7444

PIRATE'S COVE AT THE LAKE CONDOMINIUM-PHASE III 1.339 ACRES

Lying in Virginia Military Survey 10121, 9946 and 9925, Washington Township, Logan County, Ohio.

Being out of the Washington Village Homes, LLC, 16.752 acre tract as deeded and described in Official Record 795, Page 858 of the Logan County Records of Deeds and being more particularly described as follows:

Commencing on a 5/8 inch iron rod found at an angle point in a northerly line of Pirate's Cove at the Lake Condominium-Phase II (Plat Cabinet B, Slide 111B) and on the northerly right-of-way of Sir Francis Drake Avenue.

THENCE, with a northerly line of the said Pirate's Cove at the Lake Condominium-Phase II and the northerly right-of-way of Sir Francis Drake Avenue (a private 24 feet wide street), S 83°-03'-22"W, a distance of 198.54 feet to a 5/8 inch iron rod set.

THENCE, N 06°-56'-38"W, a distance of 134.00 feet to a point in the center of South Channel, passing a 5/8 inch iron rod set at 85.00 feet.

THENCE, with the center of South Channel, N 83°-03'-22"E, a distance of 95.50 feet to a point.

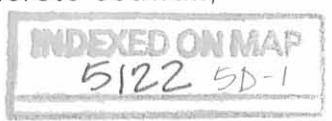
THENCE, N 06°-56'-38"W, a distance of 134.02 feet to a 5/8 inch iron rod set on a south line of the aforesaid Pirate's Cove at the Lake Condominium-Phase II and the south right-of-way of Anne Bonny Court (a private 24 feet wide street), passing a 5/8 inch iron rod set at 49.00 feet.

THENCE, with a south line of the said Pirate's Cove at the Lake Condominium-Phase II and the south right-of-way of Anne Bonny Court, N 83°-03'-22"E, a distance of 183.47 feet to a 5/8 inch iron rod found.

THENCE, with the lines of the said Pirate's Cove at the Lake Condominium-Phase II, the following three courses:

With a curve to the right, having a central angle of 90°-00'-00", a radius of 20.00 feet, an arc length of 31.42 feet, a chord bearing S 51°-56'-38"E, a distance of 28.28 feet to a 5/8 inch iron rod found.

S 06°-56'-38"E, a distance of 72.02 feet to a point on the face of a concrete seawall, passing a 5/8 inch iron rod found at 65.21 feet.



Lee Surveying and Mapping Co., Inc.

Land Surveys • Topography • Subdivisions • Construction Layout

117 N. Madriver St.
Bellefontaine OH 43311



Phone: (937) 593-7335
Fax: (937) 593-7444

N 83°-03'-22"E, with the face of the concrete seawall, a distance of 108.03 feet to a point on the corner of said seawall on the westerly line of Pirate's Cove at the Lake Condominium-Phase I (Plat Cabinet B, Slide 107B).

THENCE, within the channel and with the westerly line of the said Pirate's Cove at the Lake Condominium-Phase I, S 06°-56'-38"E, a distance of 42.00 feet to a point in the center of South Channel and at an easterly corner of the aforesaid Pirate's Cove at the Lake Condominium-Phase II.

THENCE, with the lines of the said Pirate's Cove at the Lake Condominium-Phase II, the following two courses:

S 83°-03'-22"W, with the center of the channel, a distance of 208.46 feet to a point.

S 06°-56'-38"E, a distance of 134.00 feet to the point of beginning, passing a 5/8 inch iron rod found at 49.72 feet.

Containing 1.339 acres.

The basis for bearings is the center-line of Ohio Route 366, being S 82°-01'-00"W, and all other bearings are from angles and distances measured in a field survey by Lee Surveying and Mapping Co., Inc. on June 18, 2008.

Description prepared by:



ORIGINAL STAMP IN GREEN

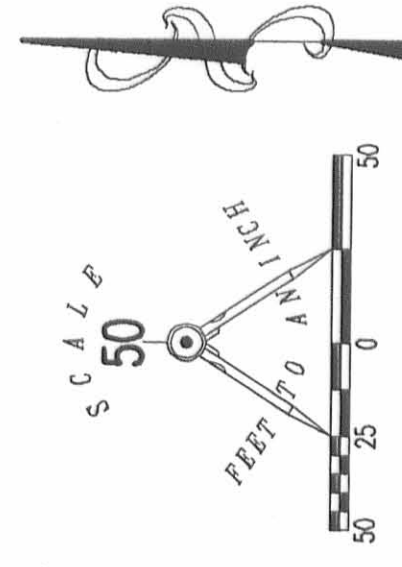
William K. Bruce
Professional Surveyor 7437
June 18, 2008

439068A

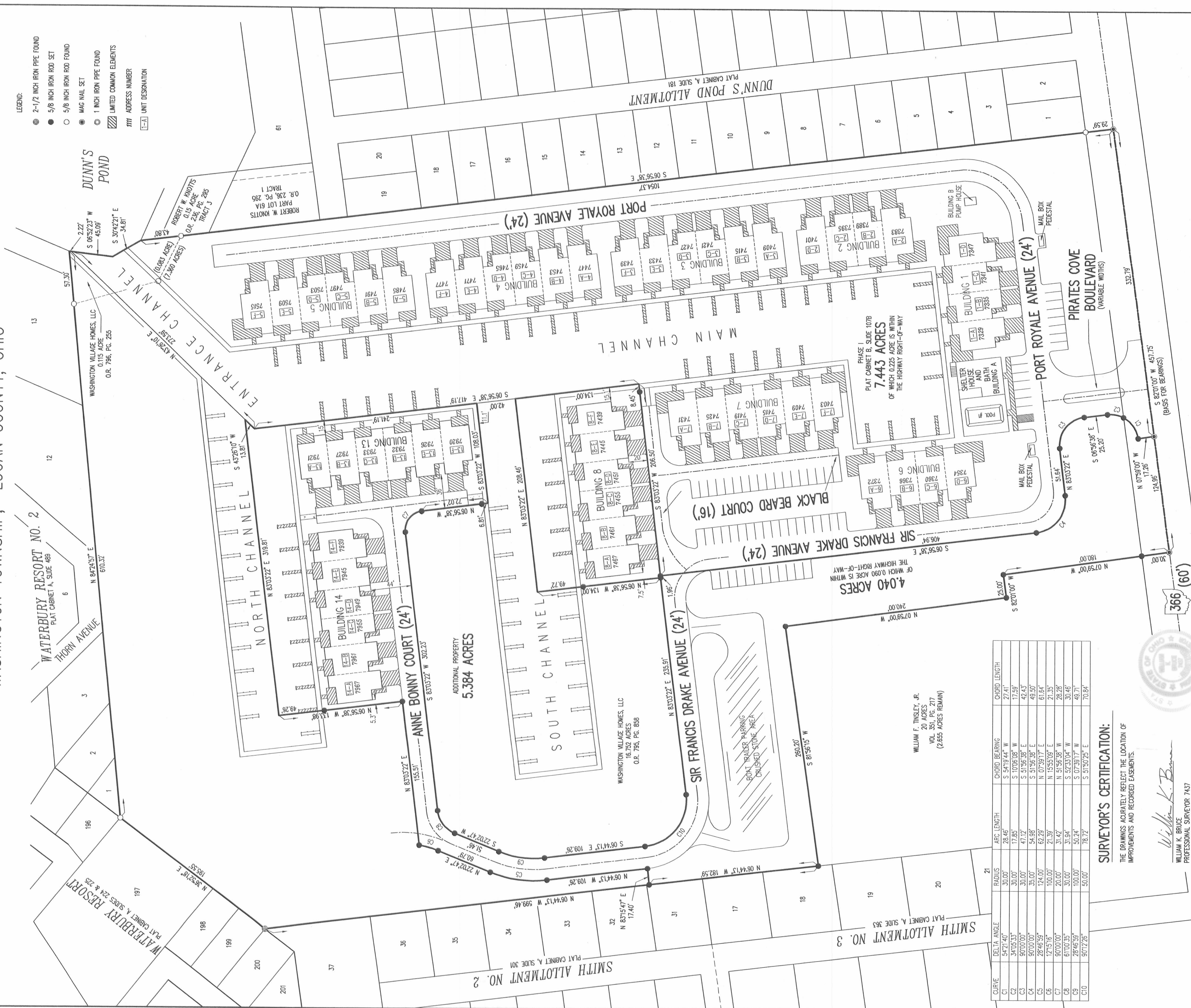


EXHIBIT B TO DECLARATION AND BYLAWS OF PIRATE'S COVE AT INDIAN LAKE CONDOMINIUM PHASE II

16.752 ACRE TRACT, OFFICIAL RECORD 795, PAGE 858
 0.115 ACRE TRACT, OFFICIAL RECORD 796, PAGE 255
 VIRGINIA MILITARY SURVEYS 10121, 9946 AND 9925
 WASHINGTON TOWNSHIP, LOGAN COUNTY, OHIO



- LEGEND:**
- 2-1/2 INCH IRON PIPE FOUND
 - 5/8 INCH IRON ROD SET
 - 5/8 INCH IRON ROD FOUND
 - MAG NAIL SET
 - 1 INCH IRON PIPE FOUND
 - ▨ LIMITED COMMON ELEMENTS
 - 1111 ADDRESS NUMBER
 - [-A] UNIT DESIGNATION



CURVE	DELTA ANGLE	RADIUS	ARC LENGTH	CHORD BEARING	CHORD LENGTH
C1	54°21'40"	30.00'	28.46'	S 54°19'44" W	27.41'
C2	34°05'33"	30.00'	17.85'	S 10°06'08" W	17.59'
C3	90°00'00"	30.00'	47.12'	S 51°56'38" E	42.43'
C4	90°00'00"	35.00'	54.95'	S 51°56'38" E	48.50'
C5	28°46'59"	124.00'	62.29'	N 07°39'17" E	61.64'
C6	12°15'16"	100.00'	21.39'	N 15°55'09" E	21.35'
C7	90°00'00"	20.00'	31.42'	N 51°56'38" E	28.28'
C8	81°00'35"	30.00'	31.94'	S 52°33'04" W	30.46'
C9	28°46'59"	100.00'	50.24'	S 07°39'17" W	48.71'
C10	90°12'26"	50.00'	78.72'	S 51°50'25" E	70.84'

SURVEYOR'S CERTIFICATION:

THE DRAWINGS ACCURATELY REFLECT THE LOCATION OF IMPROVEMENTS AND RECORDED EASEMENTS.

WILLIAM K. BRUCE
 PROFESSIONAL SURVEYOR 7437
 SEPTEMBER 14, 2007

LEE SURVEYING & MAPPING CO., INC.
 BELLEFONTAINE, OHIO 43311
 (637) 583-7335

ARCHITECT'S CERTIFICATION:

THE DRAWINGS ACCURATELY SHOW EACH BUILDING AS-BUILT OR CONSTRUCTED.

ALEXANDER LIQUORE
 PROFESSIONAL ARCHITECT OHIO 5082
 SEPTEMBER 14, 2007

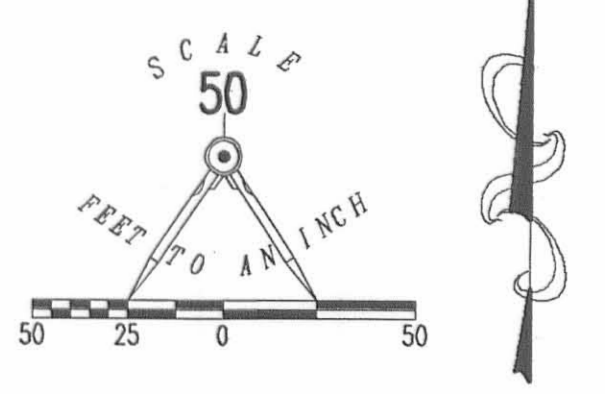
NOTES:
 1. EASEMENTS IF SHOWN ARE AS PROVIDED BY DEVELOPER. THE SURVEYOR DID NOT SEARCH FOR ADDITIONAL EASEMENTS.
 2. THE WORD "CERTIFY" IS INTENDED TO BE AS DEFINED IN OHIO ADMINISTRATIVE CODE 4133-35-04(C).
 3. BUILDING HEIGHT FROM PEAK OF ROOF TO GROUND:
 BUILDING 8 IS 32.0'
 BUILDING 13 IS 30.7'
 BUILDING 14 IS 28.7'

PRE-APPROVAL *John C. L...* 10-3-07
 PLAT CHECKED *John C. L...* 10-10-07
 TRANSFERRED THIS 10th DAY OF October, 2007
Nicholas E. Groden

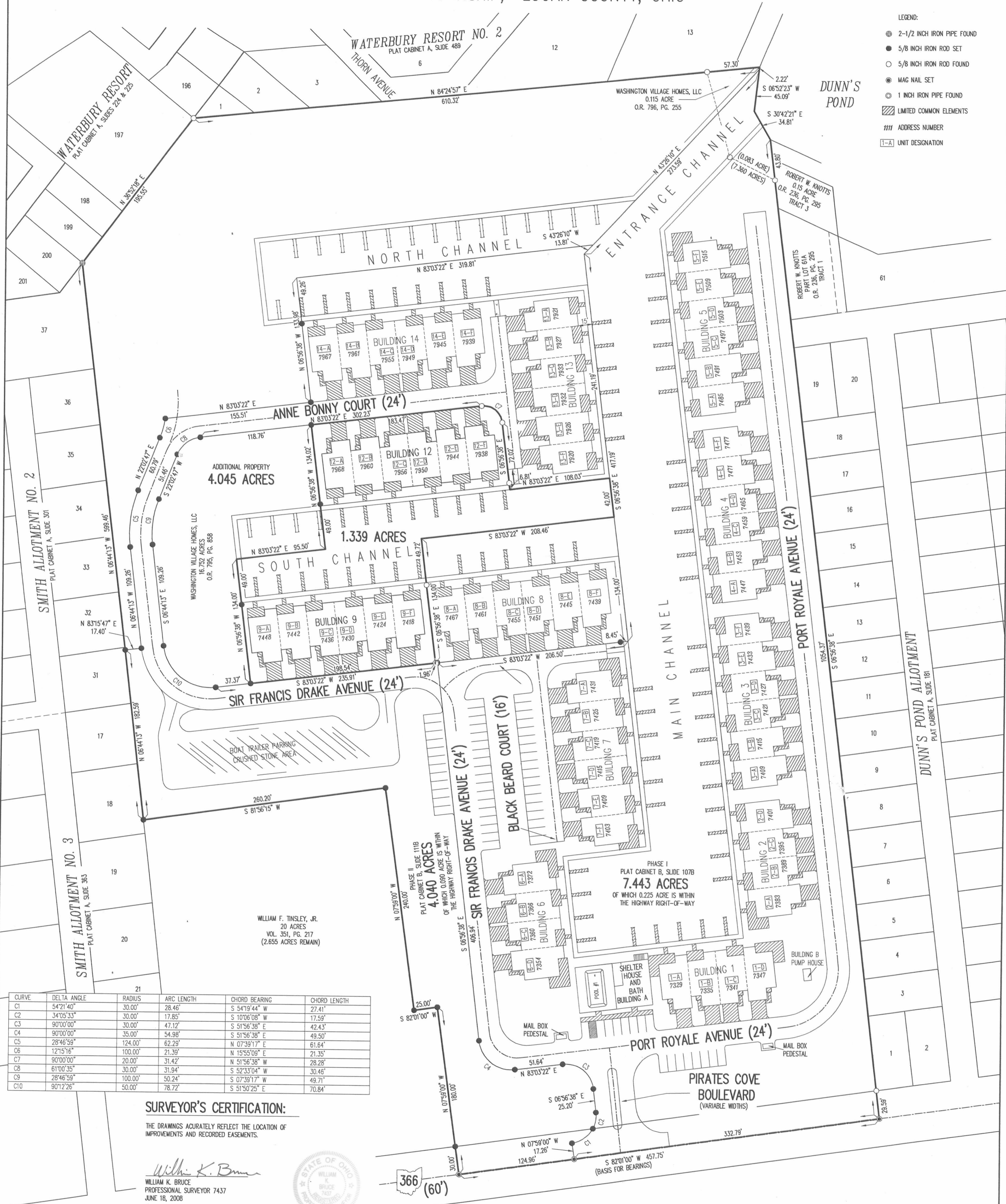
AUDITOR, LOGAN COUNTY, OHIO
 RECORDED IN PLAT CABINET B, SLIDE 111B
 RECEIVED FOR RECORD AT 10:21 O'CLOCK A.M.
 THIS 10th DAY OF October, 2007
Sandra Hanson
 RECORDER, LOGAN COUNTY, OHIO

EXHIBIT B TO DECLARATION AND BYLAWS OF PIRATE'S COVE AT INDIAN LAKE CONDOMINIUM PHASE III

16.752 ACRE TRACT, OFFICIAL RECORD 795, PAGE 858
0.115 ACRE TRACT, OFFICIAL RECORD 796, PAGE 255
VIRGINIA MILITARY SURVEYS 10121, 9946 AND 9925
WASHINGTON TOWNSHIP, LOGAN COUNTY, OHIO



- LEGEND:**
- 2-1/2 INCH IRON PIPE FOUND
 - 5/8 INCH IRON ROD SET
 - 5/8 INCH IRON ROD FOUND
 - MAG NAIL SET
 - 1 INCH IRON PIPE FOUND
 - ▨ LIMITED COMMON ELEMENTS
 - ### ADDRESS NUMBER
 - [] UNIT DESIGNATION



CURVE	DELTA ANGLE	RADIUS	ARC LENGTH	CHORD BEARING	CHORD LENGTH
C1	54°21'40"	30.00'	28.46'	S 54°19'44" W	27.41'
C2	34°05'33"	30.00'	17.85'	S 10°06'08" W	17.59'
C3	90°00'00"	30.00'	47.12'	S 51°56'38" E	42.43'
C4	90°00'00"	35.00'	54.98'	S 51°56'38" E	49.50'
C5	28°46'59"	124.00'	62.29'	N 07°39'17" E	61.64'
C6	12°15'16"	100.00'	21.39'	N 15°55'09" E	21.35'
C7	90°00'00"	20.00'	31.42'	N 51°56'38" W	28.28'
C8	61°00'35"	30.00'	31.94'	S 52°33'04" W	30.46'
C9	28°46'59"	100.00'	50.24'	S 07°39'17" W	49.71'
C10	90°12'26"	50.00'	78.72'	S 51°50'25" E	70.84'

SURVEYOR'S CERTIFICATION:

THE DRAWINGS ACCURATELY REFLECT THE LOCATION OF IMPROVEMENTS AND RECORDED EASEMENTS.

William K. Bruce
WILLIAM K. BRUCE
PROFESSIONAL SURVEYOR 7437
JUNE 18, 2008



COPYRIGHT 2008 BY:
LEE SURVEYING & MAPPING CO., INC.
117 North Madriver Street
BELLEFONTAINE, OHIO 43111
(937) 593-7335

ARCHITECT'S CERTIFICATION:

THE DRAWINGS ACCURATELY SHOW EACH BUILDING AS-BUILT OR CONSTRUCTED.

Alexander Luque
ALEXANDER LUQUE
PROFESSIONAL ARCHITECT OHIO 5082
JUNE 18, 2008



NOTES:

- EASEMENTS IF SHOWN ARE AS PROVIDED BY DEVELOPER. THE SURVEYOR DID NOT SEARCH FOR ADDITIONAL EASEMENTS.
- THE WORD "CERTIFY" IS INTENDED TO BE AS DEFINED IN OHIO ADMINISTRATIVE CODE 4733-35-04(C).
- BUILDING HEIGHT FROM PEAK OF ROOF TO GROUND:
BUILDING 9 IS 30.0'
BUILDING 12 IS 32.5'

PRE-APPROVAL *J.C.L.* 6-25-08
PLAT CHECKED *Suzanne M. Hart* 6-26-08
TRANSFERRED THIS 26th DAY OF June, 2008
AUDITOR, LOGAN COUNTY, OHIO
RECORDED IN PLAT CABINET B, SLIDE 116A
RECEIVED FOR RECORD AT 4:20 O'CLOCK P.M.
THIS 26th DAY OF June, 2008
Linda Hanson
RECORDER, LOGAN COUNTY, OHIO

2 WORKING DAYS
BEFORE YOU DIG
CALL TOLL FREE 800-362-2764
OHIO'S #1 IN PROTECTION SERVICE

PLAT CABINET B SLIDE 116A