

Hough to Hough Survey

Aug., 1972

Being situated in Washington Township, Logan County, Ohio;  
and being a part of Section 1, Town 1, Range 15, M.R.S.

Beginning at an iron in the Greenville Treaty Line (also  
the north line of Section 1 that bears S  $82^{\circ}-30'$  W 919.5 feet  
from the northeast corner of said Section 1. Said beginning  
point is also at an angle in Township Road 213.

Thence with the Greenville Treaty Line S  $82^{\circ}-30'$  W 851.2  
feet to an iron, passing thru an iron at 155.7 feet.

Thence S  $2^{\circ}-46'$  E 543.0 feet to an iron.

Thence N  $87^{\circ}-14'$  E 623.0 feet to a corner post in the west  
line of a 36.78 acre tract.

Thence N  $3^{\circ}-55'$  E 588.0 feet to an iron.

Thence parallel to and 16.5 feet south of the Greenville  
Treaty Line N  $82^{\circ}-30'$  E 157.0 feet.

Thence N  $0^{\circ}-16'$  W 16.6 feet to the place of beginning.

Containing 8.67 acres more or less. Being surveyed from  
a 52.31 acre tract.

---

Owen K. Shirk  
Surveyor 4271

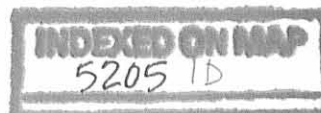

# HOUGH TO HOUGH SURVEY

WASHINGTON TOWNSHIP, LOGAN COUNTY, OHIO

SECTION 1, TOWN 1, RANGE 15, M.R.S.; 1" = 200'

• DENOTES IRONS

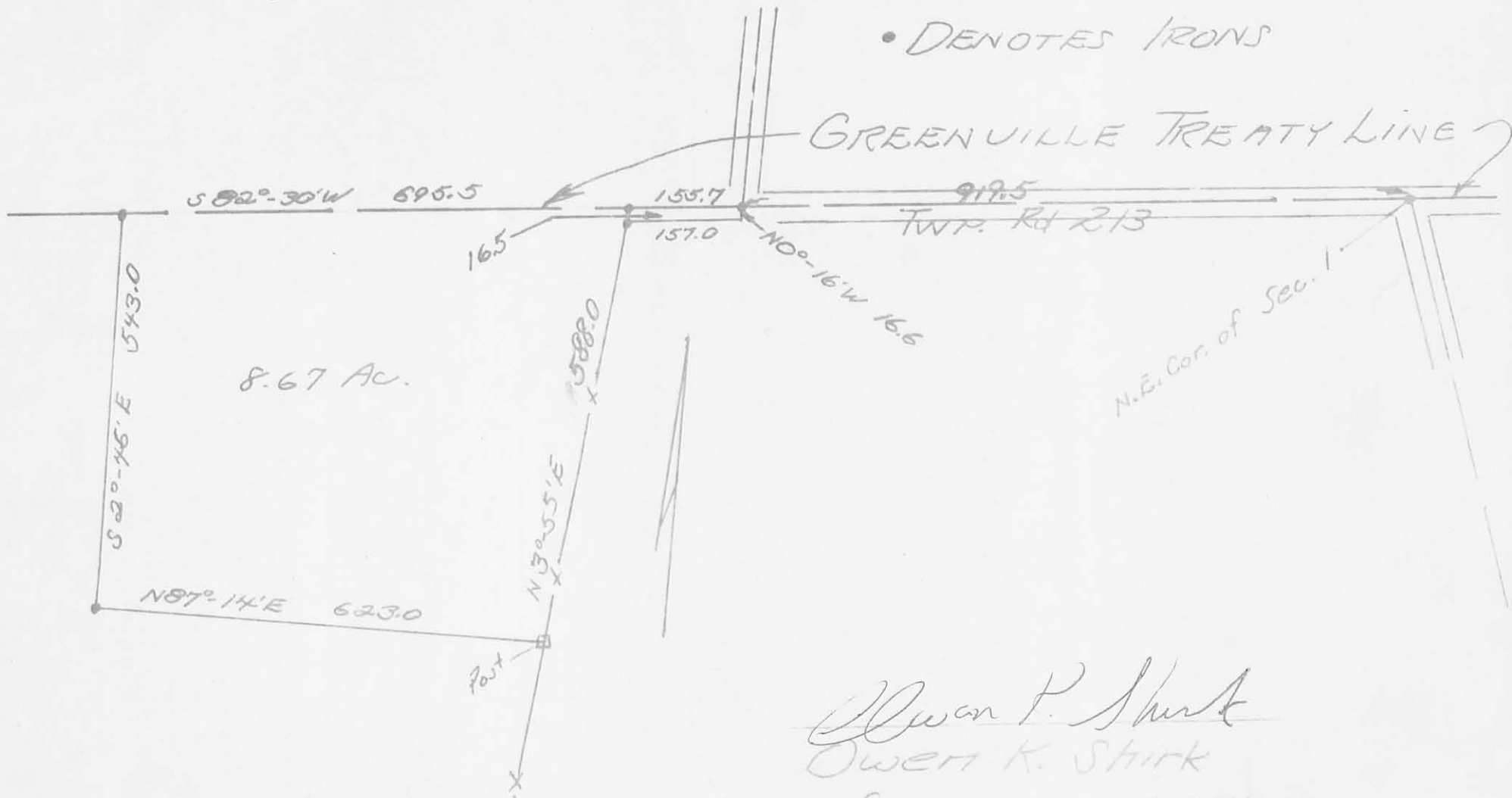

Owen P. Shirk  
Owen K. Shirk

Surveyor 4271

8-1-72

5205 1P

INDEXED ON MAP

# CHARLES M. RICHEY

CIVIL ENGINEER

BELLEFONTAINE, OHIO, 191

Curl Tract----- 21 Acres,

The following described land situated in Washington Town-  
ship, Logan County, Ohio, being part of Frac. Section 1. T.1. R.15.  
and bounded and described as follows: Beginning at the southeast  
corner of said Frac. Section and at the northeast corner of Mary  
E. Griffiths land; Thence with the south line of said Frac. Section  
N.  $85\frac{3}{4}^{\circ}$  W. 15.74 chains to the south<sup>east</sup> corner of Miller J. Herrens  
land; Thence N.  $5^{\circ}$  E. 13.01 chains to the south<sup>west</sup> corner of  
Mary Campbells land; Thence with the south line of said Campbell  
land S.  $67\frac{1}{2}^{\circ}$  E. 15.75 chains to the east line of said Frac. Section  
Thence with the east line of said Frac. Section E  $11^{\circ}$  S. 5 W. 13.66  
chains, <sup>to the place of beginning</sup> containing 21.00 acres.

INDEXED ON MAP

52052D