

Taylor Survey Description

December, 1972

Being situated in Washington Township, Logan County, Ohio; and being a part of V.M.S. 9925 - 9946 - 10121.

Beginning at a iron in the center of Township Road 94 at the northwest corner of a 78.23 acre tract, said iron being Station 44 +65.6 in the Logan County Engineer's Field Book 571, page 62.

Thence with the center of Township Road 94 N 20° - 16'W 50.5 feet to a iron, said iron being the true point of beginning for this description.

Thence continuing with the center of Township Road 94 N 20° - 16'W 170.0 feet to a iron.

Thence N 77° - 37'E 372.0 feet to a iron, passing thru a iron at 20.2 feet.

Thence S 19° - 49'W 170.0 feet to a iron.

Thence S 77° - 48'W 370.5 feet to the place of beginning, passing thru a iron at 350.3 feet.

Containing 1.43 acres more or less. Being surveyed from a 3.69 acre tract.

---

Owen K. Shirk  
Surveyor 4271

INDEXED ON MAP  
52061D

# TAYLOR SURVEY

WASHINGTON TWP., LOGAN CO., OHIO

V.M.S. 9925-9946-10121 ; 1"=100' ; • DENOTES IRONS

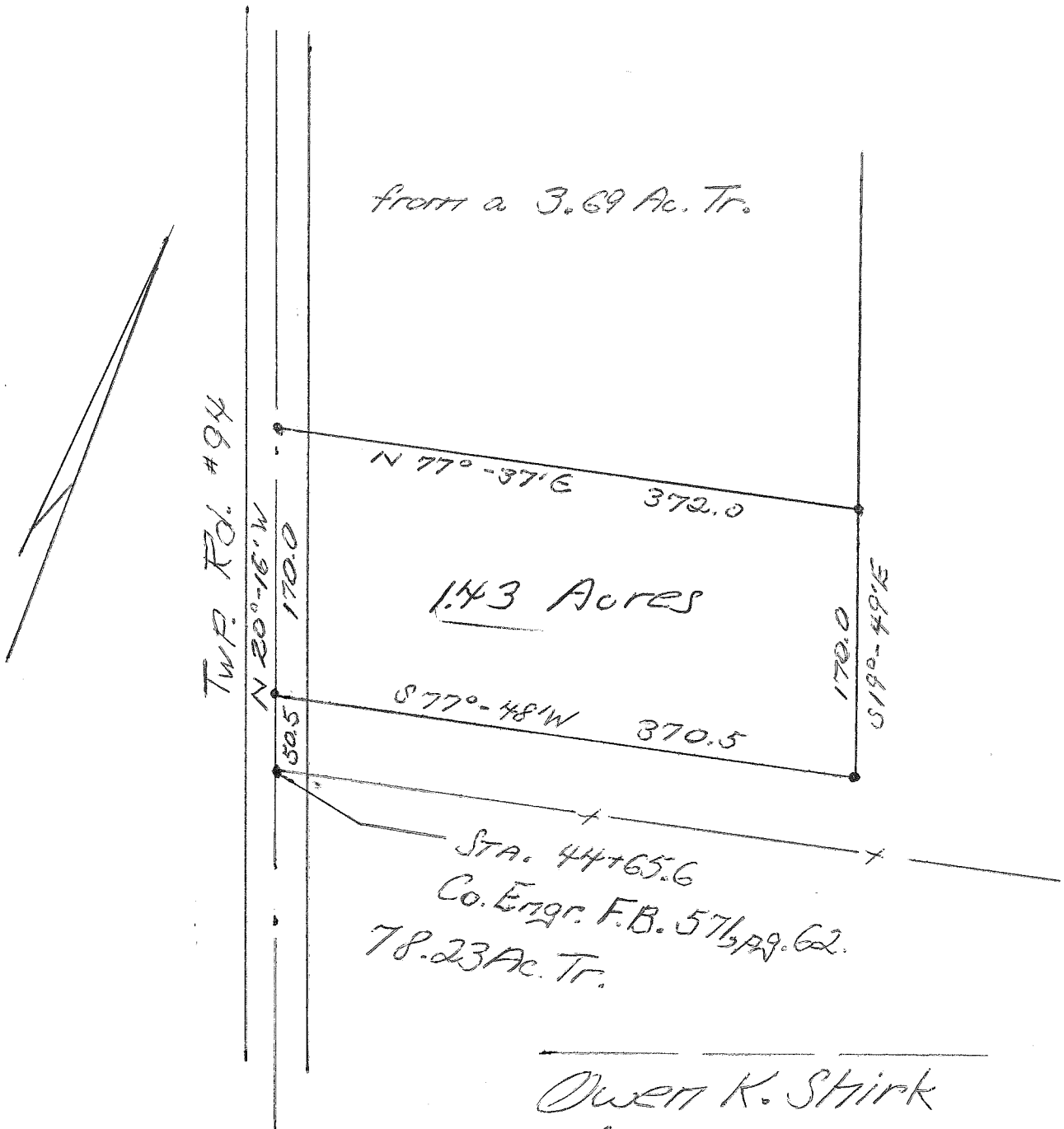

from a 3.69 Ac. Tr.

TWP. Rd. #94

N 20°-16'W  
170.0  
52.5

N 77°-37'E 372.0

1.43 Acres

S 77°-48'W 370.5

170.0  
S 19°-49'E

STA. 44+65.6  
Co. Engr. F.B. 57, pg. 62.  
78.23 Ac. Tr.

INDEXED ON MAP  
5206

Owen K. Shirk  
Surveyor 4211  
DEC. , 1972

HOWARD SURVEY  
V.M.S. 9925-9946-10121  
WASHINGTON TOWNSHIP  
September 13, 1971

The following described real estate situated in Washington Township, Logan County, Ohio and being part of Virginia Military Survey 9925-9946-10121 and more particularly described as follows:

Commencing at an iron bar in the center of Township Road No.94 at the northwest corner of E. Burn's Miller's 78.23 acre tract, said iron bar being Station 44+65.6 as shown in Logan County Engineers field book No.571, page 62; thence with the centerline of said T. R. No.94, N.20° 16'W. 50.50 feet to an iron pin, said iron pin being the beginning point of this description; thence continuing with said centerline N.20° 16'W. 436.6 feet to an iron pin; thence N.77° 43'E. 374.0 feet to an iron bar, passing an iron bar at 20.20 feet; thence S.19° 49'E. 436.1 feet to an iron bar; thence S.77° 48'W. 370.5 feet to the place of beginning, passing an iron bar at 350.3 feet.

Containing 3.69 acres more or less.

The above described tract being part of C. L. Howard's 236.40 acre tract.

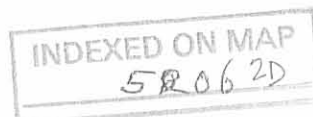

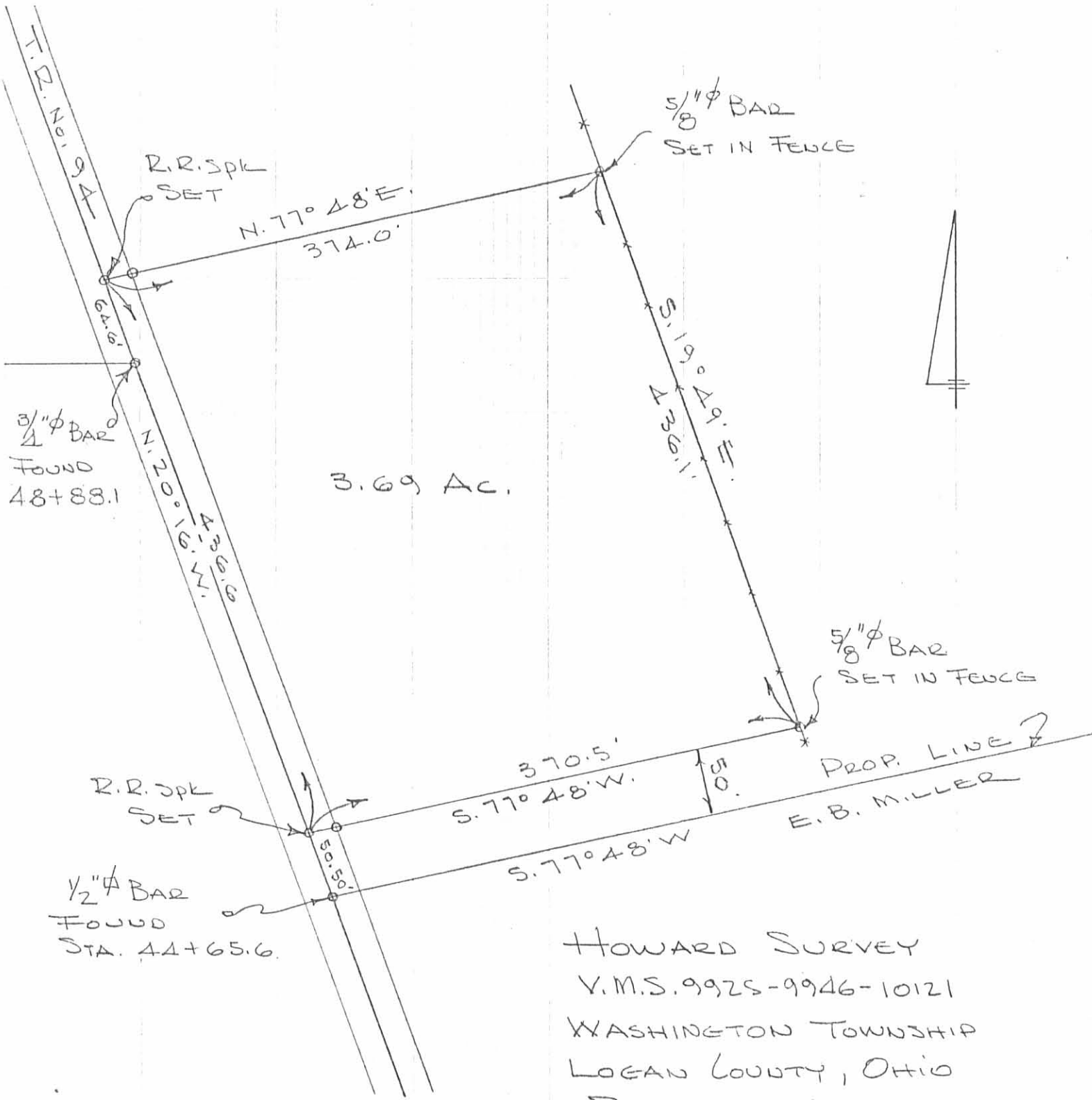

3.69 Ac.

PROP. LINE  
E.B. MILLER

HOWARD SURVEY  
 V.M.S. 9925-9946-10121  
 WASHINGTON TOWNSHIP  
 LOGAN COUNTY, OHIO  
 SEPTEMBER 13, 1971  
 SCALE 1" = 100'

DAN L. DODDSON  
 REG. SURVEYOR 4270  
 BELLEFONTAINE, O.  
 BK 18/35

REF:  
 F.B. 571, PG. 62

INDEXED ON MAP  
 5206 2P

Howell Survey  
Washington Township

See T.B. 571 pg. 62 for  
Survey of T.R. 94

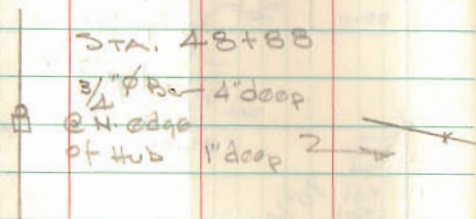

179.60  
98.00  
81.56

INDEXED ON MAP  
5206

Dodson  
Artis

9/13/71 35

o = 3/8"  $\phi$  Bar Set



INDEXED ON MAP  
5206