

White Survey

The following described real estate situated in the Township of Washington, County of Logan, State of Ohio and being a part of Section 36, T.6S., R.8E. and being more particularly described as follows:

Beginning at an iron pipe in the south line of Pine Street at the northwest corner of Lot No. 170 of said Orchard Island as shown on Logan County Recorder's Plat Book B, Volume 2, Page 121;

Thence with the west line of said lot produced, N. $4^{\circ} 35'$ W. 17.50 feet to an iron bar, said iron bar being the beginning point for this survey;

Thence continuing N. $4^{\circ} 35'$ W. 107.10 feet to the shoreline of Indian Lake, passing through an iron bar at 95.00 feet;

Thence with the said shoreline, N. $53^{\circ} 37'$ E. 11.77 feet to a point on said shoreline;

Thence S. $4^{\circ} 35'$ E. 107.20 feet to an iron bar, passing through an iron bar at 18.30 feet;

Thence S. $55^{\circ} 14'$ W. 12.09 feet to the place of beginning, containing 1,071.50 square feet or 0.025 Acres, more or less.

The above described real estate being located north of Lot No. 170 on Orchard Island.

I hereby certify that this is a true and accurate description of a survey made by me on April 21, 1973.

Daniel E. Gilbert
Daniel E. Gilbert, P.S.
Reg. Sur. No. 5402
1041 N. Main St.
Bellefontaine, Ohio 43311

INDEXED ON MAP
5480 1D

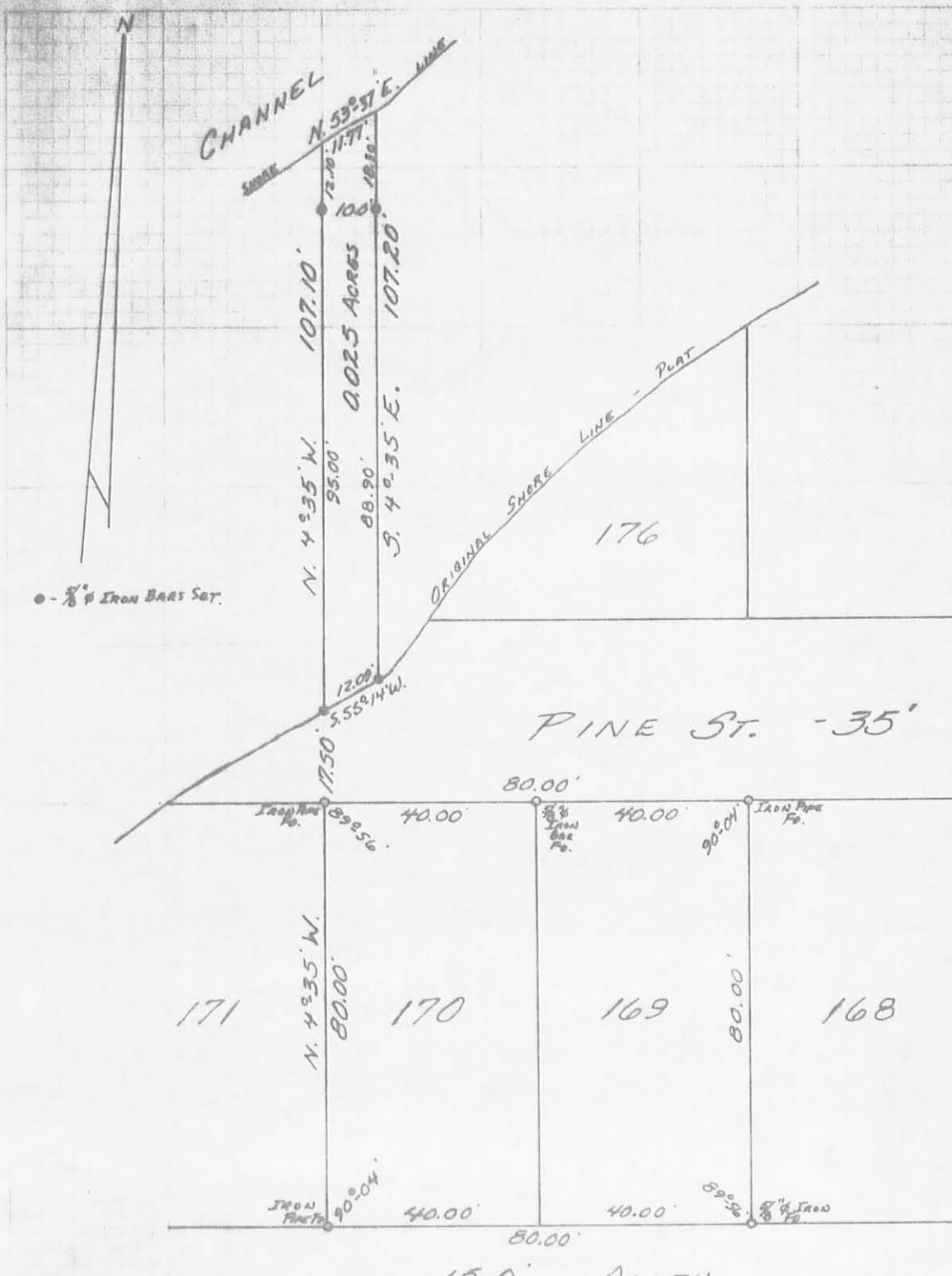

● - 5/8" IRON BARS SET.

5480 1P

REFERENCE:
 ORCHARD ISLAND PLAT,
 PLAT BOOK B. VOL. 2 PG. 121.

SURVEYED AND PLATTED BY:
 DANIEL E. GILBERT, P.S.
 REG. SUR. NO. 5402
 1041 N. MAIN ST.
 BELLEFONTAINE, OHIO 43311

INDEXED ON MAP
 SURVEY OF LOTS 169-170 AND A
 TEN FOOT STRIP IN FRONT OF LOT 170
 ORCHARD ISLAND
 SECTION 36 T. 6 S. R. 8 E.
 WASHINGTON TOWNSHIP
 LOGAN COUNTY, OHIO
 APRIL 21, 1973
 SCALE: 1" = 30'

LOT 170 EXTENDED
ORCHARD ISLAND
NOVEMBER 4, 1967

The following described real estate situated on Orchard Island, Washington Township, Logan County, Ohio and being part of Section 36, Town 6 south, Range 8 east and more particularly described as follows:

Commencing at an iron pipe in the south line of Pine Street at the northwest corner of lot 170 of said Orchard Island as shown on Logan County Recorders Plat Book B, Volume 2, Page 121; thence with the west line of said lot produced N.4° 35'W. 17.50 feet to an iron bar, said iron bar being the beginning point of this description; thence continuing N.4° 35'W. 101.0 feet to the shoreline of Indian Lake, passing an iron bar at 95.0 feet; thence with said shoreline S.59° 19'W. 33.4 feet; thence S.4° 35'E. 103.7 feet to a point in the south line of said Pine Street 30.0 feet west of the northwest corner of said lot 170, passing an iron bar at 1.0 feet; thence N.55° 14'E. 34.7 feet to the place of beginning.

Containing 0.07 of an acre more or less.

