

REZ ID 10-3-06 SUM OK

Lee Surveying and Mapping Co., Inc.

Land Surveys • Topography • Subdivisions • Construction Layout

117 N. Madriver St.
Bellefontaine OH 43311

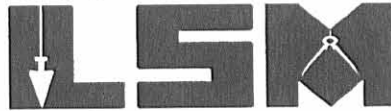

Phone: (937) 593-7335
Fax: (937) 593-7444

1975-2005 - 30 YEARS OF EXCELLENCE

**ESTATE OF LOWELL F. MILLER, ETAL
0.052 ACRE
TRACT A**

Lying in Virginia Military Survey 9925-9946-10121, Washington Township, Logan County, Ohio.

Being out of the Estate of Lowell F. Miller, etal, 0.227 acre tract as deeded and described in Official Record 844, Page 249 of the Logan County Records of Deeds and being more particularly described as follows:

Beginning at a 5/8 inch iron rod set at the southwest corner of Lot 116 of Five Parks Allotment (Plat Cabinet A, Slide 219-221).

THENCE, with the south line of Lot 116, N 83°-51'-22"E, a distance of 75.00 feet to a 5/8 inch iron rod set at the southeast corner of Lot 116.

THENCE, with the east line of Lot 116 extended, S 6°-08'-38"E, a distance of 30.00 feet to a 5/8 inch iron rod set.

THENCE, with the north line of the Lowell F. Miller, original 7.364 acre tract (Vol. 159, Pg. 342), S 83°-51'-22"W, a distance of 75.00 feet to a point.

THENCE, with the west line of Lot 116 extended, N 6°-08'-38"W, a distance of 30.00 feet to the point of beginning, passing a 5/8 inch iron rod set at 2.00 feet.

Containing 0.052 acre.

The basis for bearings is the south line of Five Parks Allotment, being N 83°-51'-22"E, and all other bearings are from angles and distances measured in a field survey by Lee Surveying and Mapping Co., Inc. on September 28, 2006.

Description prepared by:



[Signature]
Jeffrey I. Lee
Professional Surveyor 6359
September 28, 2006

2407096

ORIGINAL STAMP IN GREEN

REC'D 10-3-06 SMY OK

Lee Surveying and Mapping Co., Inc.

Land Surveys • Topography • Subdivisions • Construction Layout

117 N. Madriver St.
Bellefontaine OH 43311

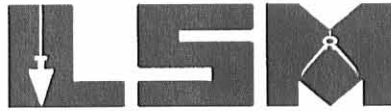

Phone: (937) 593-7335
Fax: (937) 593-7444

1975-2005 - 30 YEARS OF EXCELLENCE

**ESTATE OF LOWELL F. MILLER, ETAL
0.052 ACRE
TRACT B**

Lying in Virginia Military Survey 9925-9946-10121, Washington Township, Logan County, Ohio.

Being out of the Estate of Lowell F. Miller, etal, 0.227 acre tract as deeded and described in Official Record 844, Page 249 of the Logan County Records of Deeds and being more particularly described as follows:

Beginning at a 5/8 inch iron rod set at the southwest corner of Lot 128 of Five Parks Allotment (Plat Cabinet A, Slide 219-221).

THENCE, with the south line of Lot 128, N 83°-51'-22"E, a distance of 75.00 feet to a 5/8 inch iron rod set at the southeast corner of Lot 128.

THENCE, with the east line of Lot 128 extended, S 6°-08'-38"E, a distance of 30.00 feet to a 5/8 inch iron rod set.

THENCE, with the north line of the Lowell F. Miller, original 7.364 acre tract (Vol. 159, Pg. 342), S 83°-51'-22"W, a distance of 75.00 feet to a 5/8 inch iron rod set.

THENCE, with the west line of Lot 128 extended, N 6°-08'-38"W, a distance of 30.00 feet to the point of beginning.

Containing 0.052 acre.

The basis for bearings is the south line of Five Parks Allotment, being N 83°-51'-22"E, and all other bearings are from angles and distances measured in a field survey by Lee Surveying and Mapping Co., Inc. on September 28, 2006.

Description prepared by:

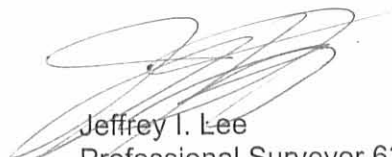

Jeffrey I. Lee
Professional Surveyor 6359
September 28, 2006

2407096

ORIGINAL STAMP IN GREEN

REC'D 10-3-06 SJM/OK

Lee Surveying and Mapping Co., Inc.

Land Surveys • Topography • Subdivisions • Construction Layout

117 N. Madriver St.
Bellefontaine OH 43311

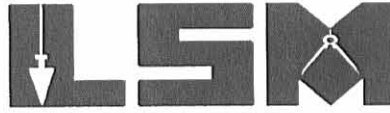

Phone: (937) 593-7335
Fax: (937) 593-7444

1975-2005 - 30 YEARS OF EXCELLENCE

**ESTATE OF LOWELL F. MILLER, ETAL
0.072 ACRE**

Lying in Virginia Military Survey 9925-9946-10121, Washington Township, Logan County, Ohio.

Being out of the Estate of Lowell F. Miller, etal, 0.227 acre tract as deeded and described in Official Record 844, Page 249 of the Logan County Records of Deeds and being more particularly described as follows:

Beginning at a 5/8 inch iron rod set at the southeast corner of Lot 128 of Five Parks Allotment (Plat Cabinet A, Slide 219-221).

THENCE, with the south right-of-way of Franklin Drive (30 feet wide), N 83°-51'-22"E, a distance of 30.00 feet to a 5/8 inch iron rod found at the southwest corner of Lot 140.

THENCE, with the west line of Lot 140 extended, S 6°-08'-38"E, a distance of 15.00 feet to a 5/8 inch iron rod set.

THENCE, N 83°-51'-22"E, a distance of 150.00 feet to a 5/8 inch iron rod set.

THENCE, with the east line of Lot 153 extended, S 6°-08'-38"E, a distance of 15.00 feet to a 5/8 inch iron rod set.

THENCE, with the north line of the Lowell F. Miller, original 7.364 acre tract (Vol. 159, Pg. 342), S 83°-51'-22"W, a distance of 180.00 feet to a 5/8 inch iron rod set.

THENCE, with the east line of Lot 128 extended, N 6°-08'-38"W, a distance of 30.00 feet to the point of beginning.

Containing 0.072 acre.

The basis for bearings is the south line of Five Parks Allotment, being N 83°-51'-22"E, and all other bearings are from angles and distances measured in a field survey by Lee Surveying and Mapping Co., Inc. on September 28, 2006.

Description prepared by:



[Handwritten Signature]
Jeffrey I. Lee
Professional Surveyor 6359
September 28, 2006

2407096

ORIGINAL STAMP IN GREEN

REC'D 10-3-06 SMY OK

Lee Surveying and Mapping Co., Inc.

Land Surveys • Topography • Subdivisions • Construction Layout

117 N. Madriver St.
Bellefontaine OH 43311

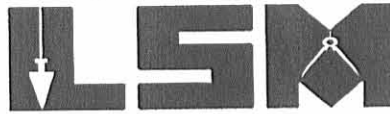

Phone: (937) 593-7335
Fax: (937) 593-7444

1975-2005 - 30 YEARS OF EXCELLENCE

**ESTATE OF LOWELL F. MILLER, ETAL
0.052 ACRE
TRACT C**

Lying in Virginia Military Survey 9925-9946-10121, Washington Township, Logan County, Ohio.

Being out of the Estate of Lowell F. Miller, etal, 0.227 acre tract as deeded and described in Official Record 844, Page 249 of the Logan County Records of Deeds and being more particularly described as follows:

Beginning at a 5/8 inch iron rod found at the southwest corner of Lot 140 of Five Parks Allotment (Plat Cabinet A, Slide 219-221).

THENCE, with the south lines of Lot 140 and Lot 153, N 83°-51'-22"E, a distance of 150.00 feet to a 5/8 inch iron rod set at the southeast corner of Lot 153.

THENCE, with the east line of Lot 153 extended, S 6°-08'-38"E, a distance of 15.00 feet to a 5/8 inch iron rod set.

THENCE, S 83°-51'-22"W, a distance of 150.00 feet to a 5/8 inch iron rod set.

THENCE, with the west line of Lot 140 extended, N 6°-08'-38"W, a distance of 15.00 feet to the point of beginning.

Containing 0.052 acre.

The basis for bearings is the south line of Five Parks Allotment, being N 83°-51'-22"E, and all other bearings are from angles and distances measured in a field survey by Lee Surveying and Mapping Co., Inc. on September 28, 2006.

Description prepared by:



ORIGINAL STAMP IN GREEN



Jeffrey I. Lee
Professional Surveyor 6359
September 28, 2006

2407096

REC'D 10-3-06 SWM OK

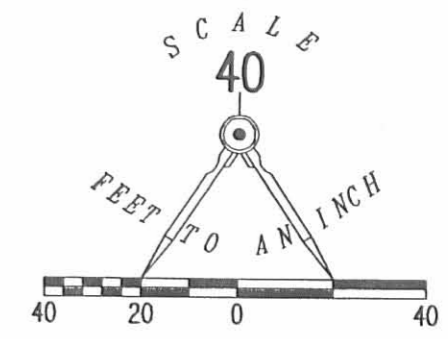
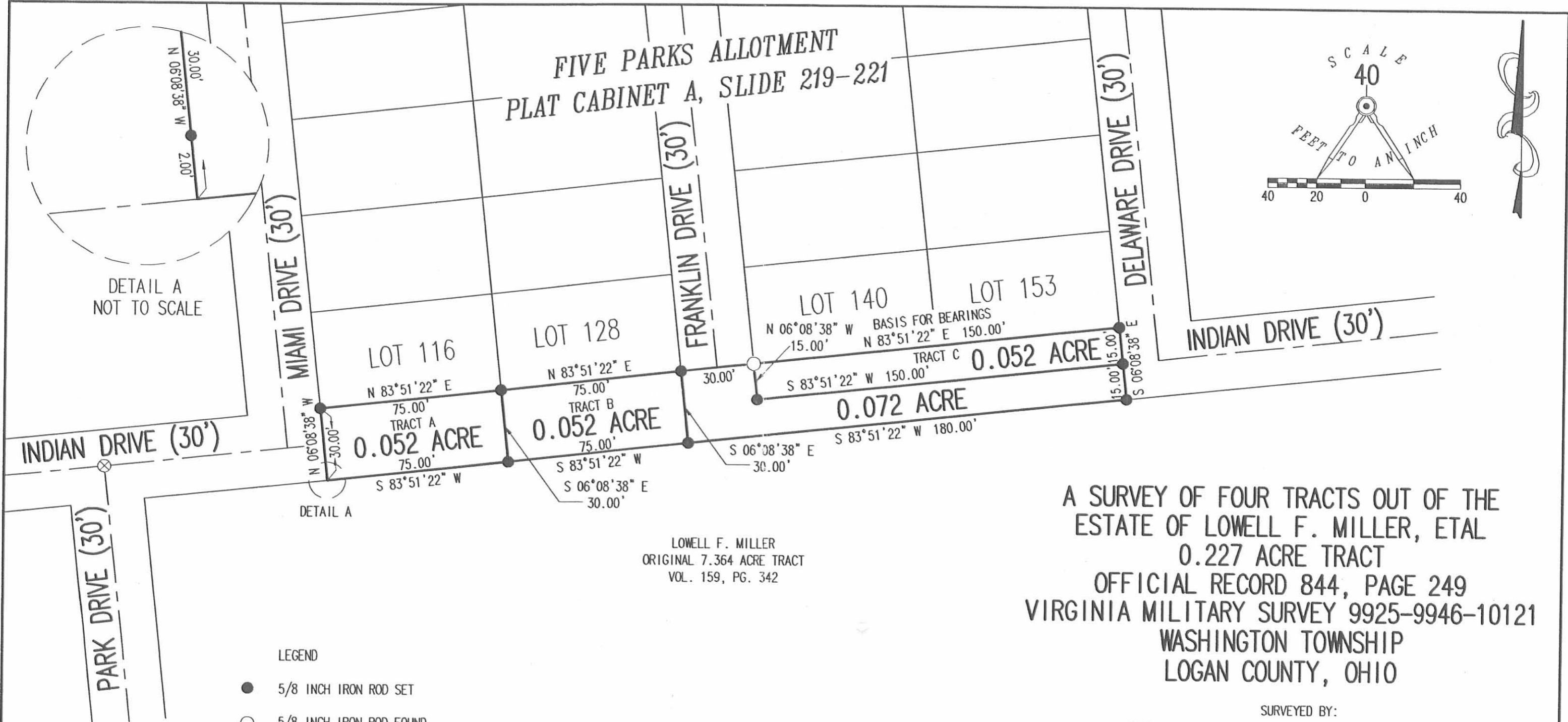

LOWELL F. MILLER
ORIGINAL 7.364 ACRE TRACT
VOL. 159, PG. 342

A SURVEY OF FOUR TRACTS OUT OF THE
ESTATE OF LOWELL F. MILLER, ETAL
0.227 ACRE TRACT
OFFICIAL RECORD 844, PAGE 249
VIRGINIA MILITARY SURVEY 9925-9946-10121
WASHINGTON TOWNSHIP
LOGAN COUNTY, OHIO

- LEGEND
- 5/8 INCH IRON ROD SET
 - 5/8 INCH IRON ROD FOUND
 - ⊗ RAIL ROAD SPIKE FOUND

SURVEYED BY:



JEFFREY I. LEE
PROFESSIONAL SURVEYOR 6359
SEPTEMBER 28, 2006

COPYRIGHT 2005 BY:
LEE SURVEYING & MAPPING CO., INC.
117 North Madriver Street
BELLEFONTAINE, OHIO 43311
(937) 593-7335

ORIGINAL STAMP IN GREEN

ADW/KSR D0906 2407096 L-2407-3

2 WORKING DAYS
BEFORE YOU DIG
CALL TOLL FREE 800-362-2764
OHIO UTILITIES PROTECTION SERVICE

INDEXED ON MAP
5713 IP

REV'D 2-17-06 SML/ALC

Lee Surveying and Mapping Co., Inc.

Land Surveys • Topography • Subdivisions • Construction Layout

117 N. Madriver St.
Bellefontaine OH 43311



Phone: (937) 593-7335
Fax: (937) 593-7444

1975 - 2005 - 30 YEARS OF EXCELLENCE 0.227 ACRE

Lying in Virginia Military Survey 9925-9946-10121, Washington Township, Logan County, Ohio.

Being part of the Harvey E. Bowling and Fordyce C. Loomis original 62.150 acre tract as deeded and described in Volume 127, Page 253 and being a 30.00 feet wide tract of land lying between Miami Drive (30 feet wide) and Delaware Drive (30 feet wide) and south of Lots 116, 128, 140 and 153 of Five Parks Allotment (Plat Cabinet A, Slides 219-221 of the Logan County Records of Plats) and north of the Lowell F. Miller Original 7.364 acre tract (Vol. 159, Pg. 342) and being more particularly described as follows:

Beginning at a 5/8 inch iron rod set at the southwest corner of Lot 116 of Five Parks Allotment (Plat Cabinet A, Slides 219-221).

THENCE, with the south lines of Lot 116 and Lot 128 of said Allotment, the south right-of-way of Franklin Drive (30 feet wide) and the south lines of Lot 140 and Lot 153 of said Allotment, N 83°-51'-22"E, a distance of 330.00 feet to a point at the southeast corner of Lot 153, passing a 5/8 inch iron rod set at 150.00 feet and passing a 5/8 inch iron rod found at 180.00 feet.

THENCE, with the west right-of-way of Delaware Drive extended (30 feet wide), S 6°-08'-38"E, a distance of 30.00 feet to a point.

THENCE, with the north line of the Lowell F. Miller original 7.364 acre tract (Vol. 159, Pg. 342), S 83°-51'-22"W, a distance of 330.00 feet to a point, passing a 5/8 inch iron rod set at 180.00.

THENCE, with the east right-of-way of Miami Drive extended (30 feet wide), N 6°-08'-38"W, a distance of 30.00 feet, passing a 5/8 inch iron rod set at 2.00 feet to the place of beginning.

Containing 0.227 acre.

The basis for bearings is the south line of Five Parks Allotment, being N 83°-51'-22"E, and all other bearings are from angles and distances measured in a field survey by Lee Surveying and Mapping Co., Inc. on July 13, 2005.



ORIGINAL STAMP IN GREEN

Description prepared by:

Jeffrey I. Lee
Professional Surveyor 6359
February 15, 2006

L-2407065

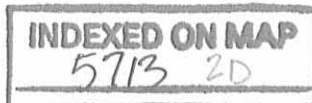

REC'D 2-17-06 SUMAN

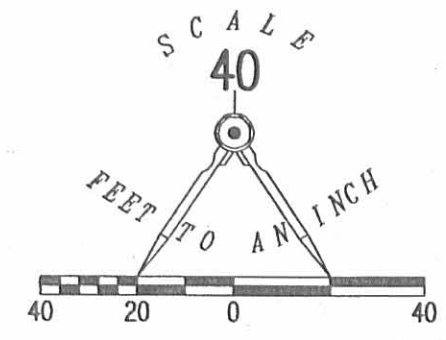
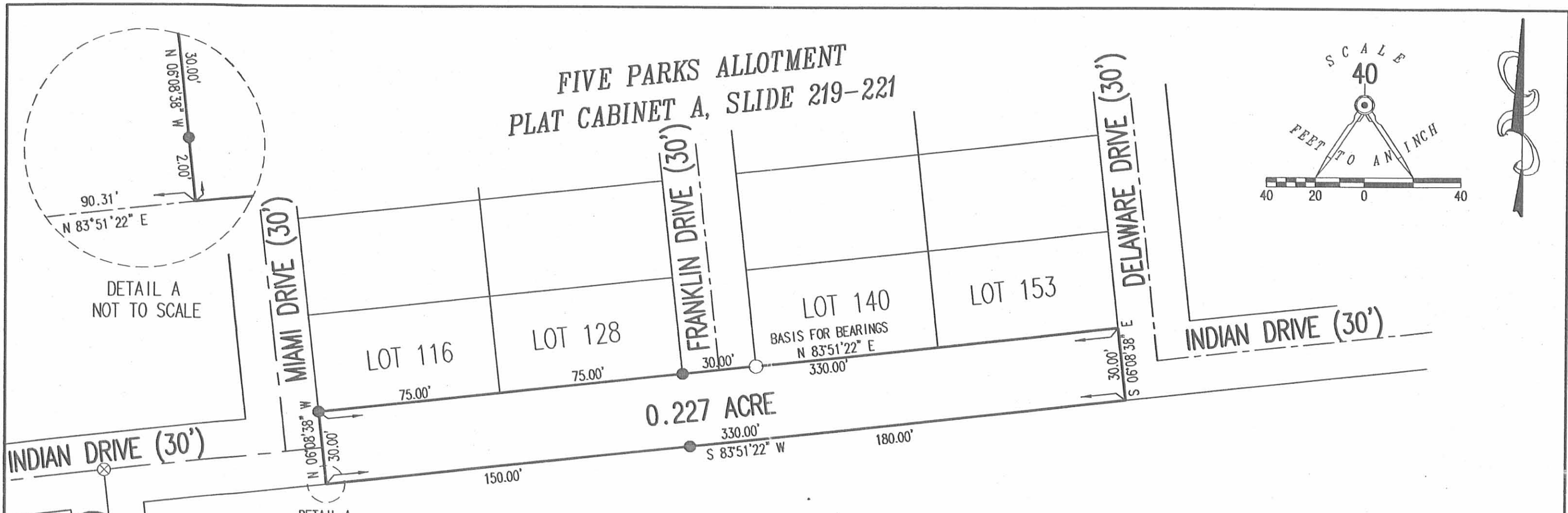

DETAIL A NOT TO SCALE

DETAIL A

LOWELL F. MILLER
ORIGINAL 7.364 ACRE TRACT
VOL. 159, PG. 342

- LEGEND
- 5/8 INCH IRON ROD SET
 - 5/8 INCH IRON ROD FOUND
 - ⊗ RAIL ROAD SPIKE FOUND

A SURVEY OF A 0.227 ACRE TRACT
 OUT OF THE HARVEY E. BOWLING AND FORDYCE C. LOOMIS
 ORIGINAL 62.150 ACRE TRACT
 VOLUME 127, PAGE 253
 FIVE PARKS ALLOTMENT
 PLAT CABINET A, SLIDE 219-221
 VIRGINIA MILITARY SURVEY 9925-9946-10121
 WASHINGTON TOWNSHIP
 LOGAN COUNTY, OHIO



SURVEYED BY:

 JEFFREY I. LEE
 PROFESSIONAL SURVEYOR 6359
 JULY 13, 2005

COPYRIGHT 2005 BY:
 LEE SURVEYING & MAPPING CO., INC.
 117 North Madriver Street
 BELLEFONTAINE, OHIO 43311
 (937) 593-7335

2 WORKING DAYS
BEFORE YOU DIG
 CALL TOLL FREE **800-362-2764**
 OHIO UTILITIES PROTECTION SERVICE

INDEXED ON MAP
 5713 2P

ADW 00705 2407065 L-2407065-3