

HUDSON SURVEY

May, 1975

The following described real estate situated in Washington Township, Logan County, Ohio and being part of the Northeast quarter of the Northwest quarter of Section 11, Town 2, Range 14 and being more particularly described as follows:

Commencing at an iron bar in the centerline of County Highway 24 and the south line of Stanley L. Hudson's 4.75 acre tract, said iron bar being Station 269+73.5 as noted in Field Book 601 Page 28; thence with said centerline S. 26°00'W. 414.37 feet to an iron bar for a beginning point for this description; thence S.79°35.4'E. 190.10 feet to an iron bar; thence S.6°40.3'W. 113.96 feet to an iron bar; thence N. 79°41'W. 229.37 feet to an iron bar in the centerline of C.H. 24; thence with said centerline N.26°00'E. 118.45 feet to the place of beginning.

Containing 0.55 acre more or less.

The above described 0.55 acre being part of Stanley C. Hudson's 6.74 acre tract.

I hereby certify that the above is a true and accurate description of a survey made by me.

Leslie H. Geeslin  
Reg. Surveyor 5248  
Rushsylvania, Ohio

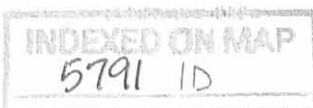

EUGENE DIETZEN CO.  
MADE IN U.S.A.

NO. 375 N.  
DIETZEN NO. 1007  
GRAPH PAPER  
5 1/2" PER INCH

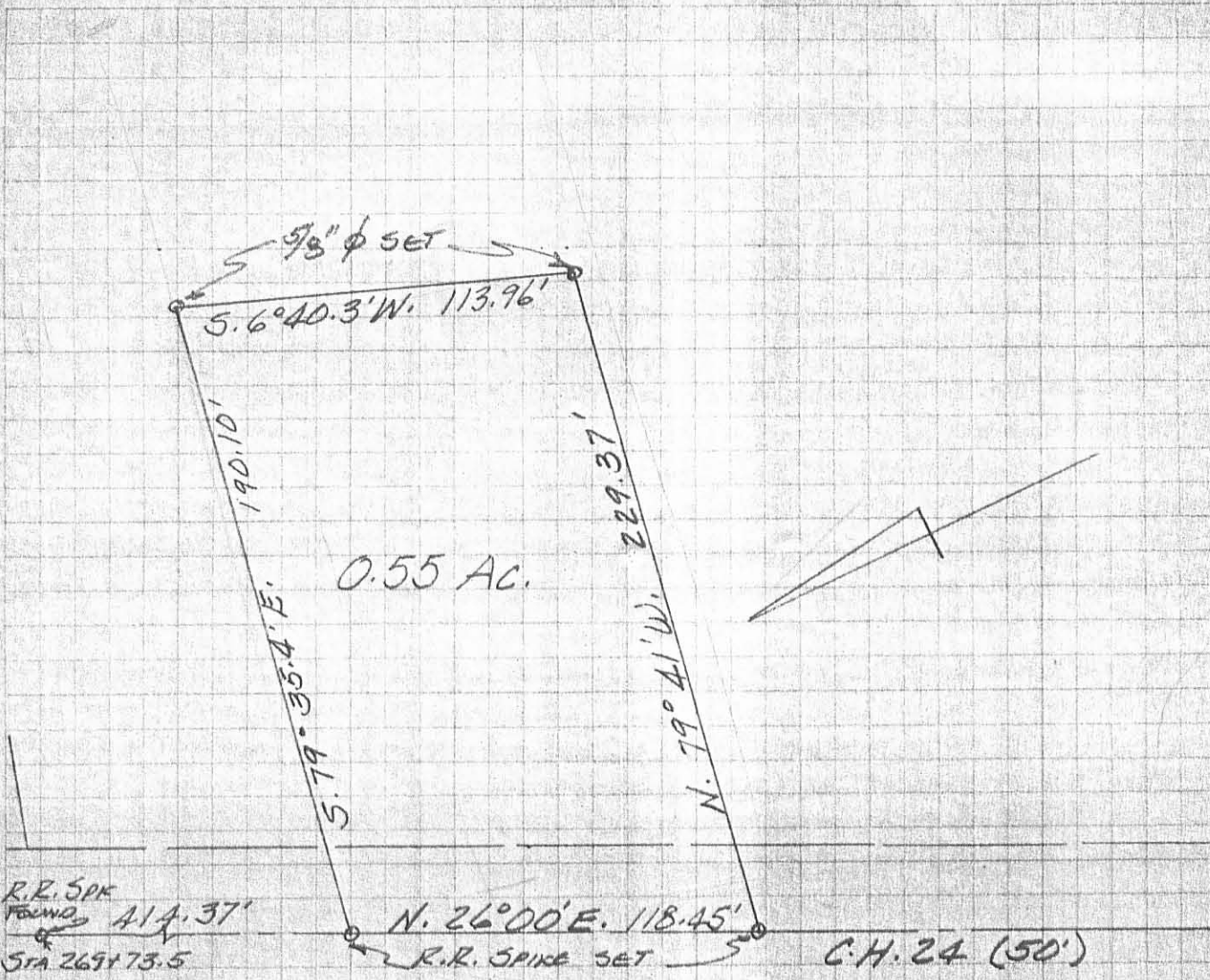

R.R. SPIKE FOUND  
414.37'  
STA 269+73.5

N. 26°00'E. 118.45'  
R.R. SPIKE SET

C.H. 24 (50')

STANLEY L. HUDSON  
A. 75 AC.

HUDSON SURVEY  
MAY, 1975  
SEC. 11 T. 2 R. 14  
WASHINGTON TOWNSHIP  
LOGAN COUNTY, OHIO  
SCALE 1" = 50'

(579) 1P

REF:  
F.B. 601 Pg. 27-28  
D.B. Vol. 329 Pg. 561

INDEXED ON MAP

6-3/P. 55

LESLIE H. GEESLIN  
REG. SURVEYOR 5248  
PENNSYLVANIA, OHIO