

KIPKER SURVEY
Sec.13 T-7s. R-8e.
WASHINGTON TOWNSHIP
July 22, 1978

The following described real estate situated in Washington Township, Logan County, Ohio and being part of the northwest 1/4 of Section 13, Town 7 south, Range 8 east of the First Principal Meridian and more particularly described as follows:

Beginning at a stone in the center of State Route No.274 at the northwest corner of said Section 13, T-7s., R-8e., said stone being Station 22 + 30. as shown in Logan County Engineers field book 574, page 29; thence with the north line of said section and the centerline of said S. R. 274 S.89° 22'E. 300.0 feet to a railroad spike; thence S.0° 50'W. 290.4 feet to an iron bar; thence N.89° 22'W. 300.0 feet to an iron bar in the west line of section 13; thence with said section line N.0° 50'E. 290.4 feet to the place of beginning.

Containing 2.00 acres more or less.

INDEXED ON MAP
6220 1D

SEC. 12. T-7S. R-8E.

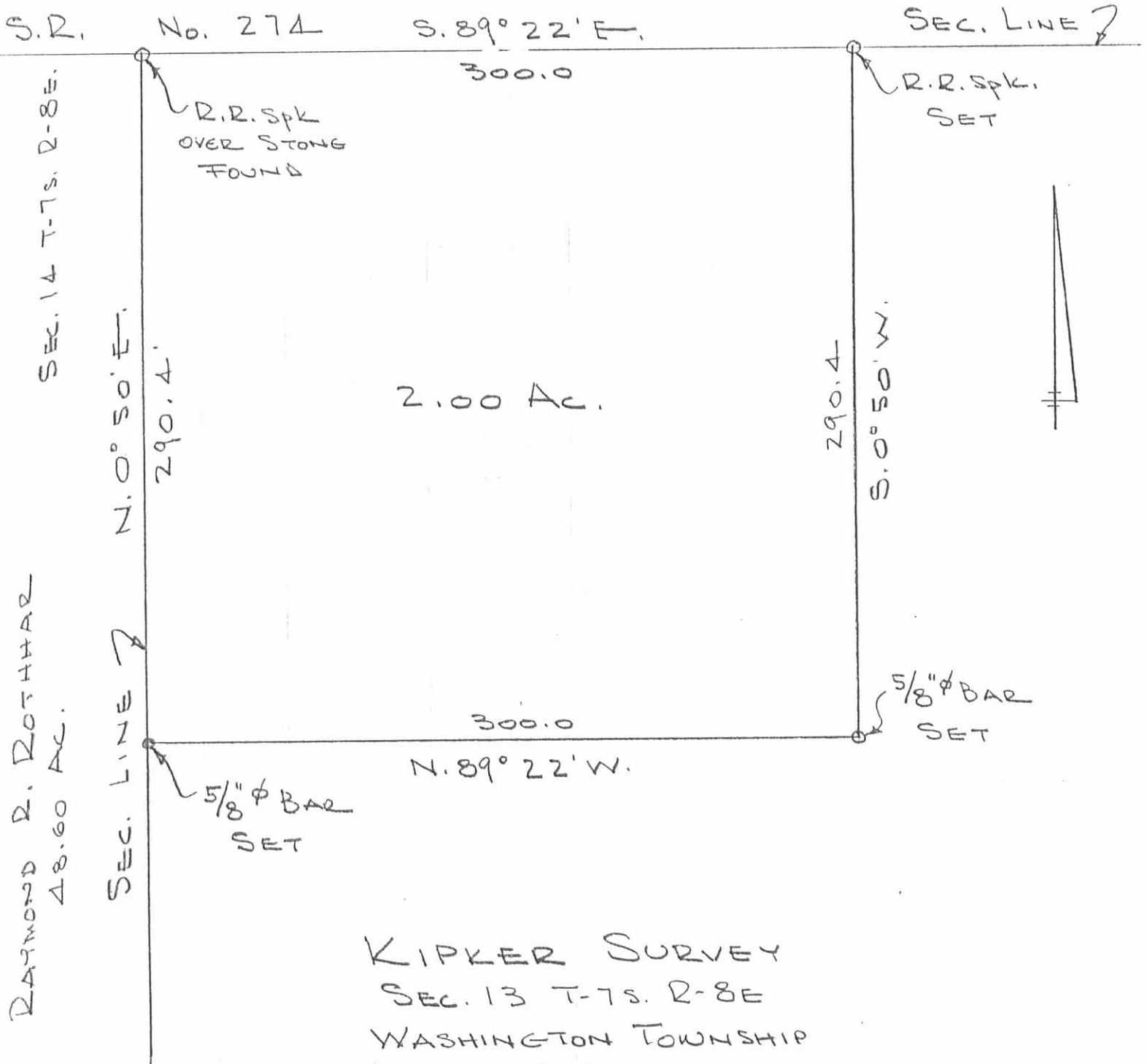

RAYMOND R. ROTHMAN
48.60 AC.

KIPKER SURVEY
SEC. 13 T-7S. R-8E
WASHINGTON TOWNSHIP
LOGAN COUNTY, OHIO
JULY 22, 1978
SCALE 1" = 60'

INDEXED ON MAP
6220/P

DAN L. DODSON
REG. SURVEYOR 4270
BELLEFONTAINE, O.