

REV'D 2-2-07 SUM OL

Lee Surveying and Mapping Co., Inc.

Land Surveys • Topography • Subdivisions • Construction Layout

117 N. Madriver St.
Bellefontaine OH 43311

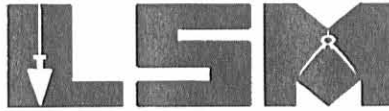

Phone: (937) 593-7335
Fax: (937) 593-7444

1975-2005 - 30 YEARS OF EXCELLENCE

**KESSLER
0.045 ACRE**

Lying in Virginia Military Survey 9925, 9946, 10121, Washington Township, Logan County, Ohio.

Being out of the Donald R. Kessler and Marvalene K. Kessler 1.549 acre tract as deeded and described in Official Record 757, Page 439 and the Donald R. Kessler and Marvalene K. Kessler, Joint Trustees 1.191 acre tract as deeded and described in Official Record 304, Page 605, Tract VIII of the Logan County Records of Deeds and being more particularly described as follows:

Commencing on a 5/8 inch iron rod found on the intersection of the south right-of-way of Ohio Route 366 and the west right-of-way of Montgomery Drive and also being the northeast corner of Lot 218 of Five Parks Allotment to Indian Lake (Plat Cabinet A, Slide 221).

THENCE, with the west right-of-way of Montgomery Drive (30 feet wide), S 8°-03'-38"E, a distance of 232.56 feet to a 5/8 inch iron rod set.

THENCE, with the north line of Lot 22, N 81°-56'-22"E, a distance of 15.00 feet to a MAG nail set at the TRUE POINT OF BEGINNING.

THENCE, N 81°-56'-22"E, a distance of 15.00 feet to a 3/8 inch iron rod found.

THENCE, S 8°-03'-38"E, a distance of 130.20 feet to a 3/8 inch iron rod found.

THENCE, S 81°-56'-22"W, a distance of 15.00 feet to a bridge spike found.

THENCE, with the west lines of Lots 224, 223 and 222 of Five Parks Allotment to Indian Lake, N 8°-03'-38"W, a distance of 130.20 feet to the point of beginning.

Containing 0.045 acre.

The basis for bearings is the west right-of-way of Montgomery Drive, being S 8°-03'-38"E, and all other bearings are from angles and distances measured in a field survey by Lee Surveying and Mapping Co., Inc. on December 19, 2006 and January 26, 2007.



ORIGINAL STAMP IN GREEN

Description prepared by:

William K. Bruce
Professional Surveyor 7437
February 1, 2007

4358017

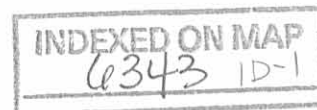

REC'D 2-2-07 SWM OK

Lee Surveying and Mapping Co., Inc.

Land Surveys • Topography • Subdivisions • Construction Layout

117 N. Madriver St.
Bellefontaine OH 43311

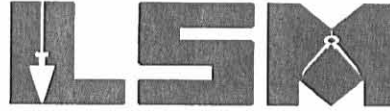

Phone: (937) 593-7335
Fax: (937) 593-7444

1975-2005 - 30 YEARS OF EXCELLENCE

**HUFFMAN
0.045 ACRE**

Lying in Virginia Military Survey 9925, 9946, 10121, Washington Township, Logan County, Ohio.

Being out of the Ralph David Huffman, Lots 222, 223 and 224 of Five Parks Allotment to Indian Lake (Plat Cabinet A, Slide 221) as deeded in Official Record 625, Page 289 of the Logan County Records of Deeds and being more particularly described as follows:

Commencing on a 5/8 inch iron rod found on the intersection of the south right-of-way of Ohio Route 366 and the west right-of-way of Montgomery Drive and also being the northeast corner of Lot 218 of Five Parks Allotment to Indian Lake.

THENCE, with the west right-of-way of Montgomery Drive (30 feet wide), S 8°-03'-38"E, a distance of 232.56 feet to a 5/8 inch iron rod set at the TRUE POINT OF BEGINNING.

THENCE, with the north line of Lot 22, N 81°-56'-22"E, a distance of 15.00 feet to a MAG nail set.

THENCE, with the west lines of the Donald R. Kessler and Marvalene K. Kessler 1.549 acre tract (O.R. 757, Pg. 439) and the Donald R. Kessler and Marvalene K. Kessler, Joint Trustees 1.191 acre tract (O.R. 304, Pg. 605, Tract VIII), S 8°-03'-38"E, a distance of 130.20 feet to a bridge spike found.

THENCE, with a south line of Lot 224, S 81°-56'-22"W, a distance of 15.00 feet to a 5/8 inch iron rod set.

THENCE, N 8°-03'-38"W, a distance of 130.20 feet to the point of beginning.

Containing 0.045 acre.

The basis for bearings is the west right-of-way of Montgomery Drive, being S 8°-03'-38"E, and all other bearings are from angles and distances measured in a field survey by Lee Surveying and Mapping Co., Inc. on December 19, 2006 and January 26, 2007.



ORIGINAL STAMP IN GREEN

Description prepared by:

William K. Bruce
Professional Surveyor 7437
February 1, 2007

4358017



REC'D 12-28-06 SAM OUL

Lee Surveying and Mapping Co., Inc.

Land Surveys • Topography • Subdivisions • Construction Layout

117 N. Madriver St.
Bellefontaine OH 43311



Phone: (937) 593-7335
Fax: (937) 593-7444

1975 - 2005 - 30 YEARS OF EXCELLENCE HUFFMAN 0.437 ACRE

Lying in Virginia Military Survey 9925, 9946, 10121, Washington Township, Logan County, Ohio.

Being all of the Ralph David Huffman Lots 222, 223, 224, 225 and 226 including part of vacated Montgomery Drive, in the Five Parks Allotment of Indian Lake (Plat Cabinet A, Slide 221) as deeded and described in Official Record 625, Page 289 of the Logan County Records of Deeds and being more particularly described as follows.

Commencing at a 5/8 inch iron rod found at the intersection of the south right-of-way of Ohio Route 366 (74 feet wide) and the west right-of-way of Montgomery Drive (30 feet wide) also being the northeast corner of Lot 218.

THENCE, with the west right-of-way of Montgomery Drive, S 8°-03'-38"E, a distance of 217.56 feet to a 5/8 inch iron rod set at THE TRUE POINT OF BEGINNING.

THENCE, with the west right-of-way of Montgomery Drive, S 8°-03'-38"E, a distance of 15.00 feet to a 5/8 inch iron rod set.

THENCE, with the north line of Lot 222, N 81°-56'-22"E, a distance of 15.00 feet to a MAG nail set.

THENCE, with the west lines of the Donald R. Kessler and Marvalene K. Kessler 1.549 acre tract (O.R. 757, Pg. 439) and the Donald R. Kessler and Marvalene K. Kessler, Joint Trustees 1.191 acre tract (O.R. 304, Pg. 605, Tract VIII), S 8°-08'-51"E, a distance of 130.20 feet to bridge spike found.

THENCE, with the south line of Lot 224, S 81°-56'-22"W, a distance of 15.20 feet to 5/8 inch iron rod set.

THENCE, with the west right-of-way of Montgomery Drive, S 8°-03'-38"E, a distance of 105.51 feet to a 5/8 inch iron rod set.

THENCE, with the south line of Lot 226 and the north line of Lot 227, S 81°-55'-18"W, a distance of 74.72 feet to a 5/8 inch iron rod set.

THENCE, with the east line of Lot 214 and Lot 213, N 8°-06'-00"W, a distance of 75.39 feet to a 5/8 inch iron rod set.

THENCE, N 25°-36'-01"E, a distance of 18.05 feet to a 5/8 inch iron rod set.

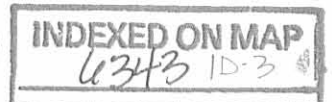

Lee Surveying and Mapping Co., Inc.

Land Surveys • Topography • Subdivisions • Construction Layout

117 N. Madriver St.
Bellefontaine OH 43311



Phone: (937) 593-7335
Fax: (937) 593-7444

1975 - 2005 - 30 YEARS OF EXCELLENCE

THENCE, with the former center-line of Montgomery Drive, N 8°-05'-49"W, a distance of 160.19 feet to a 5/8 inch iron rod set.

THENCE, with the former center-line of Montgomery Drive, N 81°-48'-52"E, a distance of 64.87 feet to the point of beginning.

Containing 0.437 acre.

The basis for bearings is the east line of Lots 222, 223 and 224 being S 8°-08'-51"E, and all other bearings are from angles and distances measured in a field survey by Lee Surveying and Mapping Co., Inc. on December 18, 2006.



ORIGINAL STAMP IN GREEN

Description prepared by:

A handwritten signature in black ink, appearing to read 'Jeffrey I. Lee', is written over the typed name and date.

Jeffrey I. Lee
Professional Surveyor 6359
December 19, 2006

L-4358126

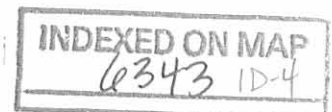

366
(74' WDE)

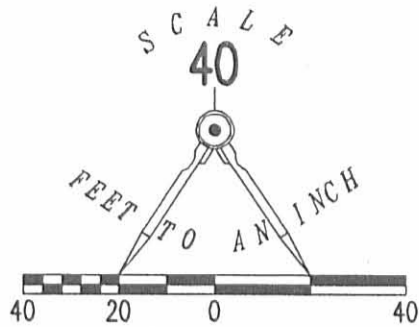

SURVEY OF 0.045 ACRE OUT OF THE
RALPH DAVID HUFFMAN
LOTS 222, 223 AND 224
FIVE PARKS ALLOTMENT TO INDIAN LAKE
PLAT CABINET A, SLIDE 221
OFFICIAL RECORD 625, PAGE 289
AND SURVEY OF 0.045 ACRE OUT OF THE
DONALD R. KESSLER AND
MARVALENE K, KESSLER
1.549 ACRE TRACT
OFFICIAL RECORD 757, PG. 439
AND DONALD R. KESSLER AND
MARVALENE K, KESSLER, JOINT TRUSTEES
AND 1.191 ACRE TRACT
OFFICIAL RECORD 304, PAGE 605, TRACT VIII
VIRGINIA MILITARY SURVEY 9925, 9946, 10121
WASHINGTON TOWNSHIP
LOGAN COUNTY, OHIO

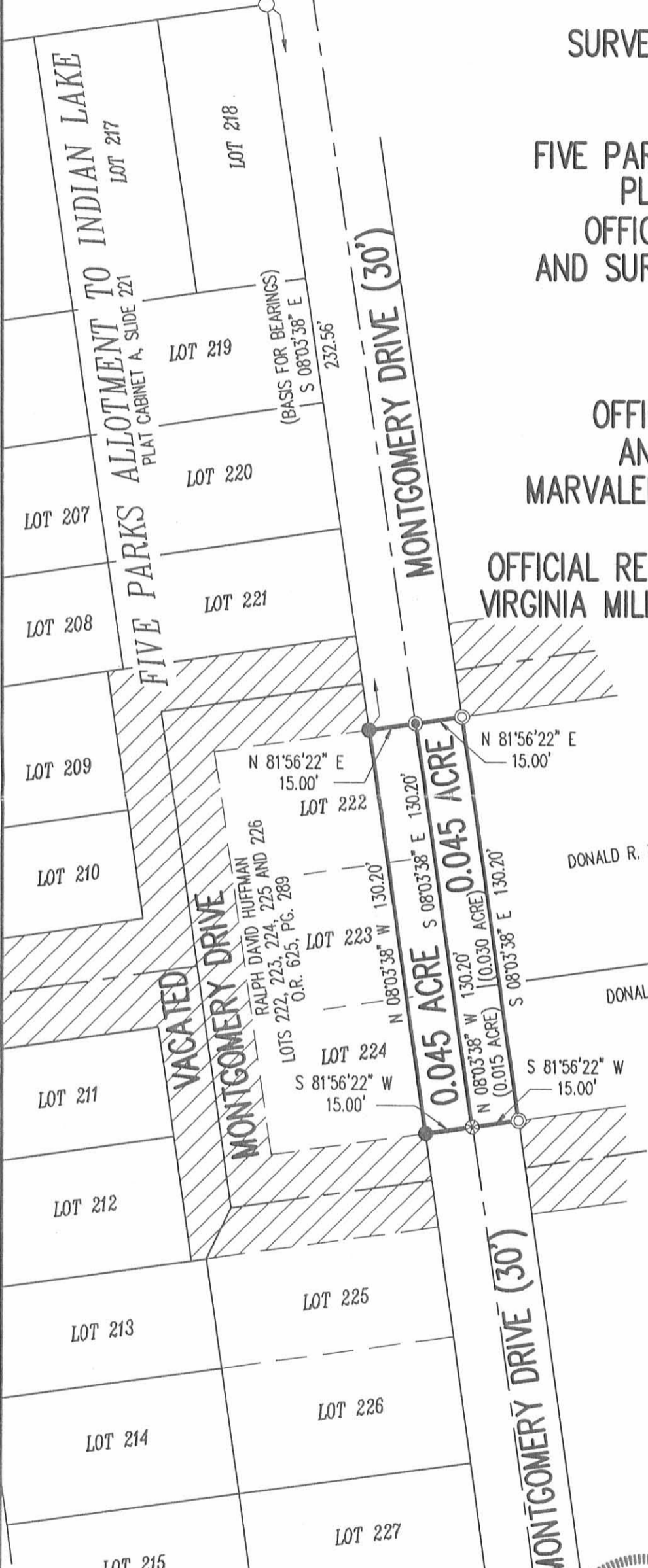

DONALD R. KESSLER AND MARVALENE K. KESSLER
1.549 ACRE TRACT
O.R. 757, PG. 439

DONALD R. KESSLER AND MARVALENE K. KESSLER,
JOINT TRUSTEES
1.191 ACRE TRACT
O.R. 304, PG. 605
TRACT VIII

LEGEND

- 5/8 INCH IRON ROD SET
- 5/8 INCH IRON ROD ROD FOUND
- ⊙ MAG NAIL SET
- ⊗ BRIDGE SPIKE FOUND
- ⊙ 3/8 INCH IRON ROD FOUND

SURVEYED BY:

William K. Bruce
WILLIAM K. BRUCE
PROFESSIONAL SURVEYOR 7437
JANUARY 26, 2007
REVISED MARCH 20, 2007



ORIGINAL STAMP IN GREEN

COPYRIGHT 2007 BY:
LEE SURVEYING & MAPPING CO., INC.
117 North Madriver Street
BELLEFONTAINE, OHIO 43311
(937) 593-7335

KSR D0207 4358017REV 4358017.ASC L-4358017-3

2 WORKING DAYS
BEFORE YOU DIG
CALL TOLL FREE **800-362-2764**
OHIO UTILITIES PROTECTION SERVICE.

INDEXED ON MAP
6343 IP

366

(74' WIDE)

SCALE
40

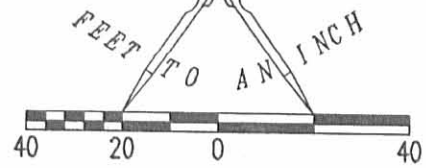

LEGEND

- 5/8 INCH IRON ROD SET
- 5/8 INCH IRON ROD ROD FOUND
- ⊙ MAG NAIL SET
- ⊗ BRIDGE SPIKE FOUND

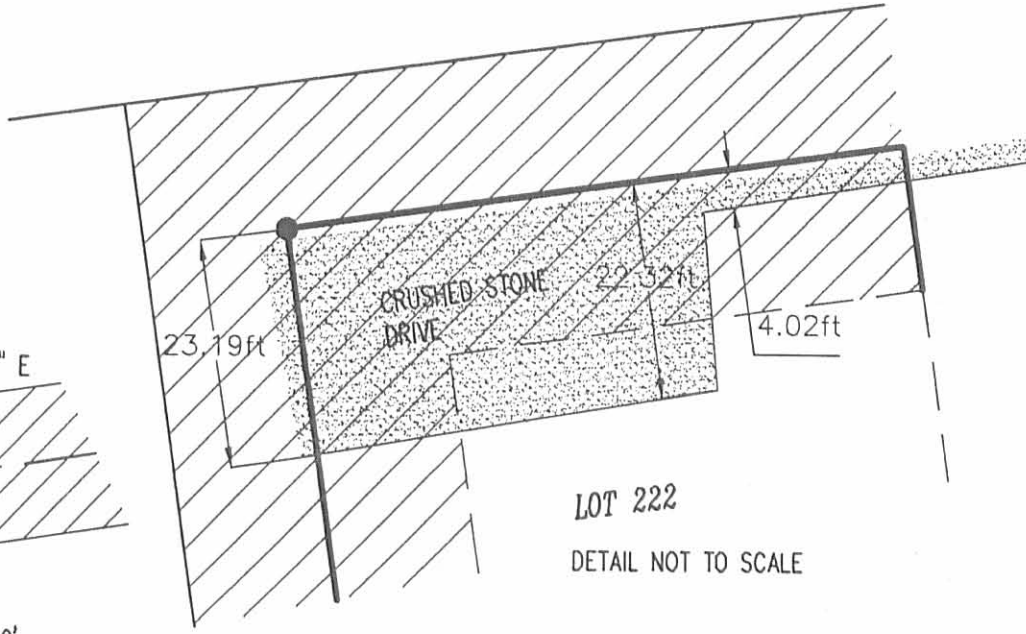
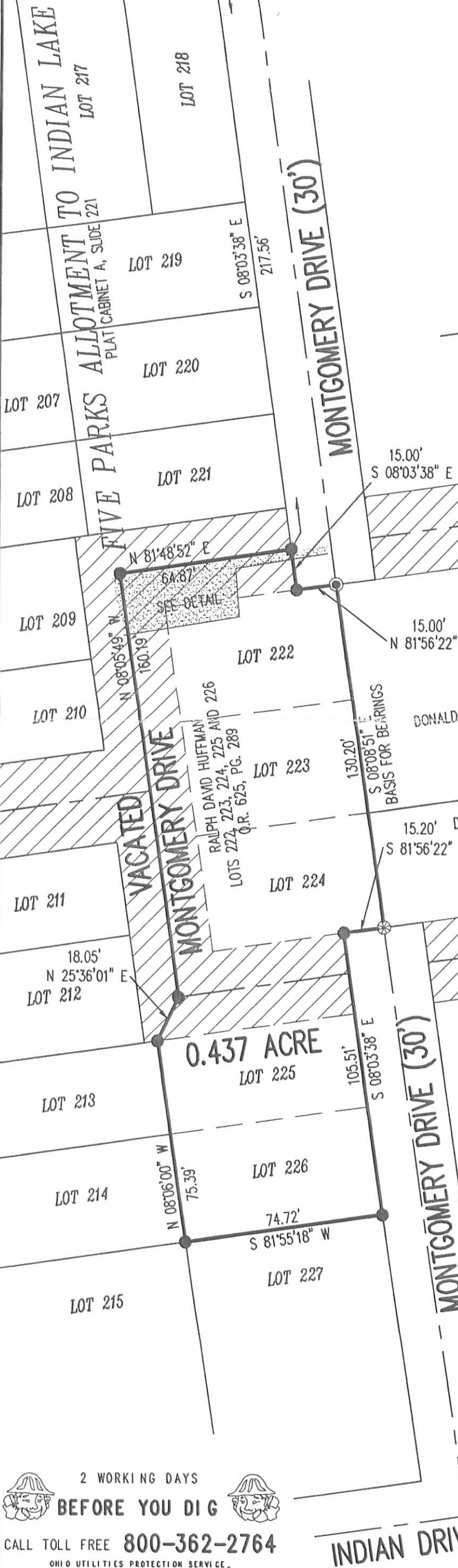

LOT 222

DETAIL NOT TO SCALE

DONALD R. KESSLER AND MARVALENE K. KESSLER
1.549 ACRE TRACT
O.R. 757, PG. 439

15.20' DONALD R. KESSLER AND MARVALENE K. KESSLER,
JOINT TRUSTEES
1.191 ACRE TRACT
O.R. 304, PG. 605
TRACT VIII

A RETRACEMENT SURVEY OF THE
RALPH DAVID HUFFMAN
LOTS 222, 223, 224, 225 AND 226
AND PART OF VACATED MONTGOMERY DRIVE
OFFICIAL RECORD 625, PAGE 289
FIVE PARKS ALLOTMENT TO INDIAN LAKE
PLAT CABINET A, SLIDE 221
VIRGINIA MILITARY SURVEY 9925, 9946, 10121
WASHINGTON TOWNSHIP
LOGAN COUNTY, OHIO

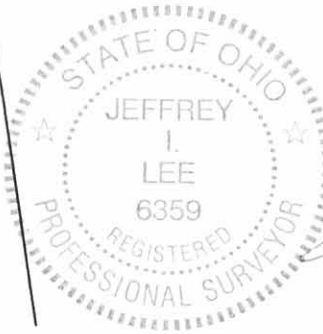

SURVEYED BY:

JEFFREY I. LEE
PROFESSIONAL SURVEYOR 6359
DECEMBER 19, 2006

COPYRIGHT 2006 BY:
LEE SURVEYING & MAPPING CO., INC.
117 North Madriver Street
BELLEFONTAINE, OHIO 43311
(937) 593-7335

ORIGINAL STAMP IN GREEN

2 WORKING DAYS
BEFORE YOU DIG
CALL TOLL FREE 800-362-2764
OHIO UTILITIES PROTECTION SERVICE.

INDIAN DRIVE (30')

INDEXED ON MAP
6343 2P

Lee Surveying and Mapping Co., Inc.

Land Surveys • Topography • Subdivisions • Construction Layout

117 N. Madriver St.
Bellefontaine OH 43311



Phone: (937) 593-7335
Fax: (937) 593-7444

KESSLER 0.015 ACRE

Lying in Virginia Military Survey 9925, 9946, 10121, Washington Township, Logan County, Ohio.

Being out of the Donald R. Kessler and Marvalene K. Kessler, Joint Trustees 1.191 acre tract as deeded and described in Official Record 304, Page 605, Tract VIII of the Logan County Records of Deeds and being more particularly described as follows:

Commencing on a 5/8 inch iron rod found on the intersection of the south right-of-way of Ohio Route 366 and the west right-of-way of Montgomery Drive and also being the northeast corner of Lot 218 of Five Parks Allotment to Indian Lake (Plat Cabinet A, Slide 221).

THENCE, with the west right-of-way of Montgomery Drive (30 feet wide), S 8°-03'-38"E, a distance of 232.56 feet to a 5/8 inch iron rod set.

THENCE, with the north line of Lot 222, N 81°-56'-22"E, a distance of 15.00 feet to a MAG nail set.

THENCE, with the east lines of Lots 222 and 223, S 8°-03'-38"E, a distance of 88.02 feet to a point at the TRUE POINT OF BEGINNING.

THENCE, with the south line of the Donald R. Kessler and Marvalene K. Kessler 1.549 acre tract (O.R. 757, Pg. 439), N 81°-56'-22"E, a distance of 15.00 feet to a point.

THENCE, S 8°-03'-38"E, a distance of 42.18 feet to a 3/8 inch iron rod found.

THENCE, S 81°-56'-22"W, a distance of 15.00 feet to a bridge spike found.

THENCE, with the east lines of Lots 224 and 223, N 8°-03'-38"W, a distance of 42.18 feet to the point of beginning.

Containing 0.015 acre.

The basis for bearings is the west right-of-way of Montgomery Drive, being S 8°-03'-38"E, and all other bearings are from angles and distances measured in a field survey by Lee Surveying and Mapping Co., Inc. on December 19, 2006 and January 26, 2007.



Description prepared by:

A handwritten signature in black ink that reads 'William K. Bruce'.

William K. Bruce
Professional Surveyor 7437
April 20, 2007

4358047



'RECD 4-24-07 SM/AK

Lee Surveying and Mapping Co., Inc.

Land Surveys • Topography • Subdivisions • Construction Layout

117 N. Madriver St.
Bellefontaine OH 43311

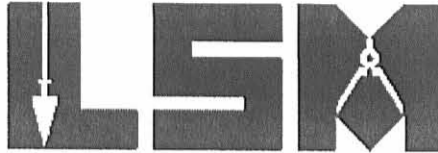

Phone: (937) 593-7335
Fax: (937) 593-7444

KESSLER 0.030 ACRE

Lying in Virginia Military Survey 9925, 9946, 10121, Washington Township, Logan County, Ohio.

Being out of the Donald R. Kessler and Marvalene K. Kessler 1.549 acre tract as deeded and described in Official Record 757, Page 439 of the Logan County Records of Deeds and being more particularly described as follows:

Commencing on a 5/8 inch iron rod found on the intersection of the south right-of-way of Ohio Route 366 and the west right-of-way of Montgomery Drive and also being the northeast corner of Lot 218 of Five Parks Allotment to Indian Lake (Plat Cabinet A, Slide 221).

THENCE, with the west right-of-way of Montgomery Drive (30 feet wide), S 8°-03'-38"E, a distance of 232.56 feet to a 5/8 inch iron rod set.

THENCE, with the north line of Lot 222, N 81°-56'-22"E, a distance of 15.00 feet to a MAG nail set at the TRUE POINT OF BEGINNING.

THENCE, N 81°-56'-22"E, a distance of 15.00 feet to a 3/8 inch iron rod found.

THENCE, S 8°-03'-38"E, a distance of 88.02 feet to a point.

THENCE, with the north line of the Donald R. Kessler and Marvalene K. Kessler, Joint Trustees 1.191 acre (O.R. 304, Pg. 605, Tract VIII), S 81°-56'-22"W, a distance of 15.00 feet to a point.

THENCE, with the east lines of Lots 223 and 222, N 8°-03'-38"W, a distance of 88.02 feet to the point of beginning.

Containing 0.030 acre.

The basis for bearings is the west right-of-way of Montgomery Drive, being S 8°-03'-38"E, and all other bearings are from angles and distances measured in a field survey by Lee Surveying and Mapping Co., Inc. on December 19, 2006 and January 26, 2007.



Description prepared by:

William K. Bruce
Professional Surveyor 7437
April 20, 2007

4358047

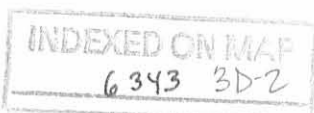

2EED 4-24-07 SUMON

366
(74' WIDE)

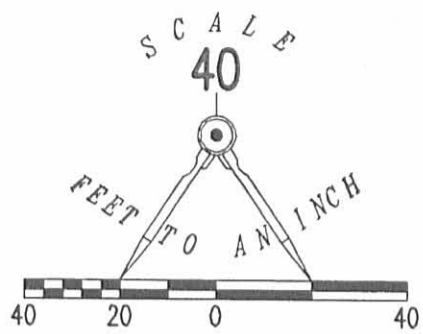

SURVEY OF 0.045 ACRE OUT OF THE
RALPH DAVID HUFFMAN
LOTS 222, 223 AND 224
FIVE PARKS ALLOTMENT TO INDIAN LAKE
PLAT CABINET A, SLIDE 221
OFFICIAL RECORD 625, PAGE 289
AND SURVEY OF 0.030 ACRE OUT OF THE
DONALD R. KESSLER AND
MARVALENE K, KESSLER
1.549 ACRE TRACT
OFFICIAL RECORD 757, PG. 439
AND SURVEY OF 0.015 ACRE OUT OF THE
DONALD R. KESSLER AND
MARVALENE K, KESSLER, JOINT TRUSTEES
AND 1.191 ACRE TRACT
OFFICIAL RECORD 304, PAGE 605, TRACT VIII
VIRGINIA MILITARY SURVEY 9925, 9946, 10121
WASHINGTON TOWNSHIP
LOGAN COUNTY, OHIO

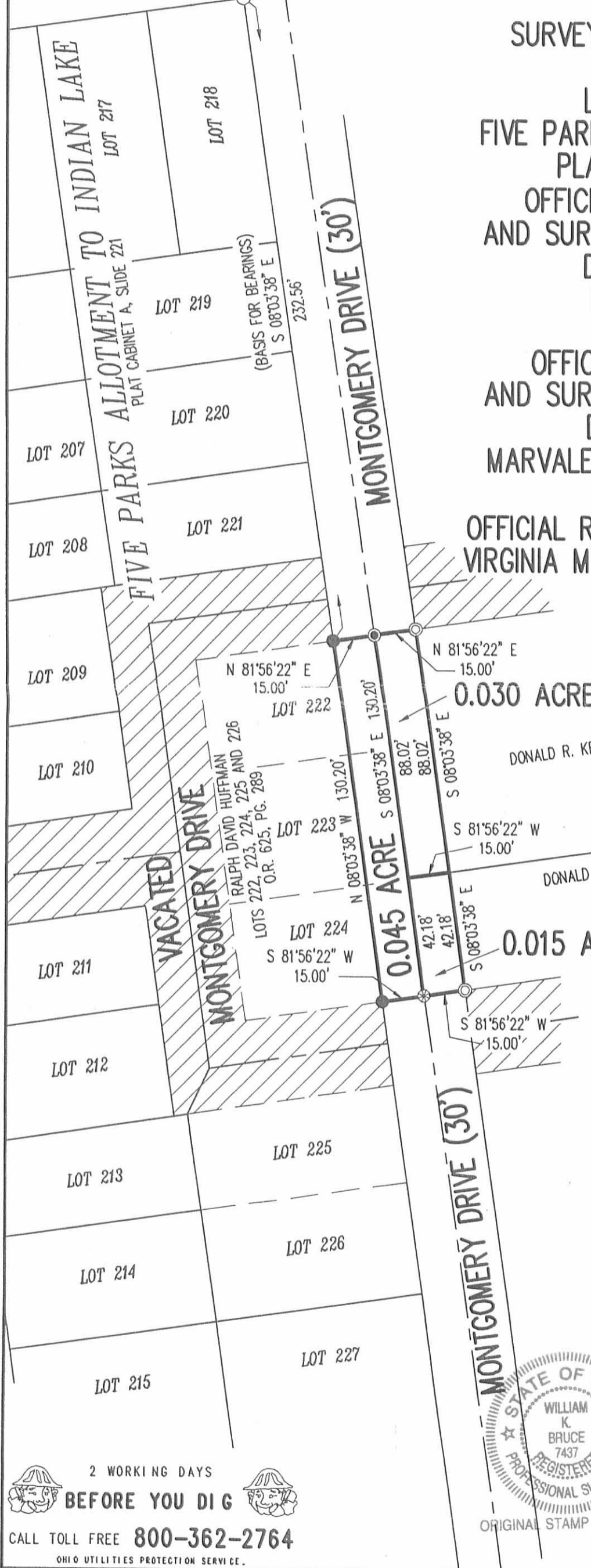

DONALD R. KESSLER AND MARVALENE K. KESSLER
1.549 ACRE TRACT
O.R. 757, PG. 439

DONALD R. KESSLER AND MARVALENE K. KESSLER,
JOINT TRUSTEES
1.191 ACRE TRACT
O.R. 304, PG. 605
TRACT VIII

- LEGEND
- 5/8 INCH IRON ROD SET
 - 5/8 INCH IRON ROD FOUND
 - ⊙ MAG NAIL SET
 - ⊗ BRIDGE SPIKE FOUND
 - ⊙ 3/8 INCH IRON ROD FOUND

SURVEYED BY:

William K. Bruce

WILLIAM K. BRUCE
PROFESSIONAL SURVEYOR 7437
JANUARY 26, 2007
REVISED MARCH 20, 2007
REVISED APRIL 20, 2007

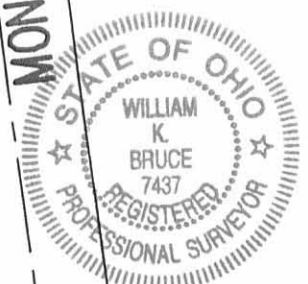

ORIGINAL STAMP IN GREEN

COPYRIGHT 2007 BY:
LEE SURVEYING & MAPPING CO., INC.
117 North Madriver Street
BELLEFONTAINE, OHIO 43311
(937) 593-7335

KSR D0407 4358047 4358017.ASC L-4358017-3

2 WORKING DAYS
BEFORE YOU DIG
CALL TOLL FREE **800-362-2764**
OHIO UTILITIES PROTECTION SERVICE.

INDEXED ON MAP
6393 3P