

INDEXED ON MAP
6580 1D-1

SURVEY OF THE REMAINDER OF JAMES G. REED TRACT
TRACT NO. 1
SEPTEMBER 30, 1989

The following described tract is situated in the State of Ohio, County of Logan, Township of Washington and is part of the north-east quarter of Section 24, Town 7, Range 8 of the Between the Miami Rivers Survey. Said tract is also part of James G. Reed's 30.94 acre Tract 4 as described in Official Records Volume 51, Page 784 and is more fully described as follows:

Commencing at a railroad spike found in the centerline of County Highway No. 91, said railroad spike being shown as Station 3+80.7 in Field Book No. 552, Page 41;

Thence South-48°-58'-29"-East (this bearing is the basis of bearing and is assumed, all other bearings are from angles and distances measured in this field survey) 684.80 feet with the center of County Highway No. 91 to a P.K. nail set, said nail being the point of beginning of this description;

Thence South-48°-58'-29"-East 105.42 feet with the centerline of County Highway No. 91 to a railroad spike found in the east line of the abandoned T&OC Railroad as shown on Drawing R-48 and which is owned by Penn-Central Properties;

Thence southeasterly with a curve to the left 988.20 feet, said curve having a radius of 2914.83 feet, a chord bearing of South-19°-32'-19"-East and a chord distance of 983.48 feet, with the east line of said abandoned railroad to a 5/8 inch diameter iron bar found in the north line of Kenneth R. Fullerton's tract as described in Deed Book Volume 381, Page 63;

Thence South-89°-43'-39"-West 1070.16 feet with the north line of Fullerton's tract to a 5/8 inch diameter iron bar found;

Thence North-31°-10'-43"-East 712.34 feet to a 5/8 inch diameter iron bar set;

Thence North-66°-39'-32"-East 51.69 feet to a 5/8 inch diameter iron bar set;

Thence North-31°-10'-43"-East 194.66 feet to a 5/8 inch diameter iron bar set;

Thence North-35°-15'-27"-East 250.54 feet to the point of beginning, passing through a 5/8 inch diameter iron bar set at 217.38 feet.

This description is based upon a field survey performed on September 30, 1989 and contains 12.500 acres taken from

REED SURVEY TRACT 1 (CONTINUED)

James G. Reed's Tract 4 also known as Permanent Parcel No. 51-060-00-00-013.

Leslie H. Geeslin
LESLIE H. GEESLIN
REG. NO. 5248



INDEXED ON MAP
6580 1D-2

INDEXED ON MAP

6580 1D-3

SURVEY OF THE REMAINDER OF JAMES G. REED TRACT
TRACT NO. 2
SEPTEMBER 30. 1989

The following described tract is situated in the State of Ohio, County of Logan, Township of Washington and is part of the north-east quarter of Section 24, Town 7, Range 8 of the Between the Miami Rivers Survey. Said tract is also part of James G. Reed's 30.94 acre Tract 4 as described in Official Records Volume 51, Page 784 and is more fully described as follows:

Commencing at a railroad spike found in the centerline of County Highway No. 91, said railroad spike being shown as Station 3+80.7 in Field Book No. 552, Page 41;

Thence South-48° -58'-29"-East (this bearing is the basis of bearing and is assumed, all other bearings are from angles and distances measured in this field survey) 654.65 feet with the center of County Highway No. 91 to a railroad spike found, said railroad spike being the northeast corner of Rodney L. Beck's 2.75 acre tract as described in Deed Book Volume 396, Page 732 and also being the point of beginning of this description;

Thence South-48° -58'-29"-East 30.15 feet with the centerline of County Highway No.91 to a P.K. nail set;

Thence South-35° -15'-27"-West 250.54 feet to a 5/8 inch diameter iron bar set, passing a 5/8 inch diameter iron bar set at 33.16 feet;

Thence South-31° -10'-43"-West 194.66 feet to a 5/8 inch diameter iron bar set;

Thence South-66° -39'-32"-West 51.69 feet to a 5/8 inch diameter iron bar set;

Thence South-31° -10'-43"-West 712.34 feet to a 5/8 inch diameter iron bar found in the north line of Kenneth R. Fullerton's tract as described in Deed Book Volume 381, Page 63;

Thence South 89° -43'-39"-West 752.18 feet with the north line of Fullerton's tract to a P.K. nail in a concrete slab found;

Thence North-0° -39'-14"-West 100.00 feet with Fullerton's east line to a 5/8 inch diameter iron bar found;

Thence South-89° -37'-16"-West 100.00 feet with Fullerton's north line to a 6 inch by 8 inch wood fence post found;

Thence North-0° -40'-20"-West 86.27 feet with Fullerton's east

REED SURVEY TRACT 2 (CONTINUED)

line to a point in the center of a stream, passing a 5/8 inch diameter iron bar found at 66.27 feet, said point being the southwest corner of Donald L. Lewis's 2.875 acre tract as described in Official Records Volume 87, Page 988;

Thence with the center of the stream, which is also the south and east lines of said Lewis tract and the east line of Wayne E. Beck's 1.535 acre tract as described in Official Records Volume 88, Page 235 the following three courses and distances;

South-75° -19' -37"-East 107.27 feet;

North-67° -32' -24"-East 155.94 feet;

North-40° -12' -37"-East 858.89 feet;

Thence South-19° -32' -46"-East 208.32 feet to a 6 inch by 8 inch wood fence post found, passing through a 5/8 inch diameter iron bar set at 23.15 feet, said post being the southwest corner of Rodney Beck's 2.75 acre tract;

Thence South-60° -57' -41"-East 212.57 feet with the south line of Beck's tract to a 5/8 inch diameter iron bar found;

Thence North-66° -39' -32"-East 209.19 feet to a 6 inch by 8 inch wood fence post found, said post being the southeast corner of said Beck's tract;

Thence with Beck's east line the following two courses and distances to the place of beginning;

North-31° -09' -13"-East 186.02 feet;

North-35° -15' -27"-East 254.63 feet.

This description is based upon a field survey performed on September 30, 1989 and contains 11.666 acres taken from James G. Reed's Tract 4 also known as Permanent Parcel No. 51-060-00-00-013.

Leslie H. Geeslin
LESLIE H. GEESLIN
REG. NO. 5248



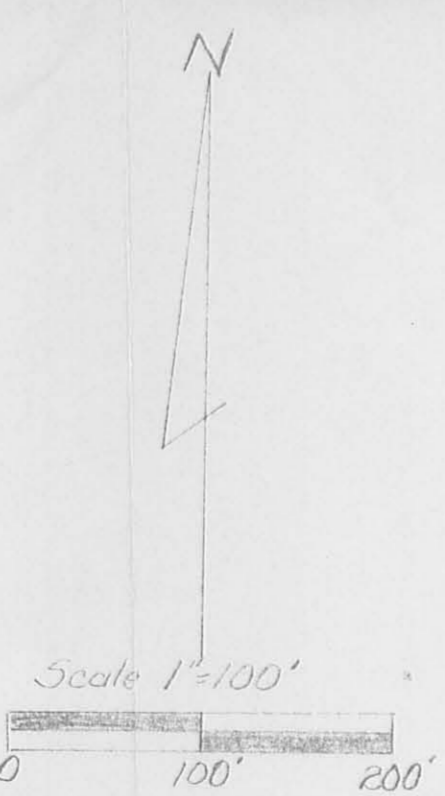
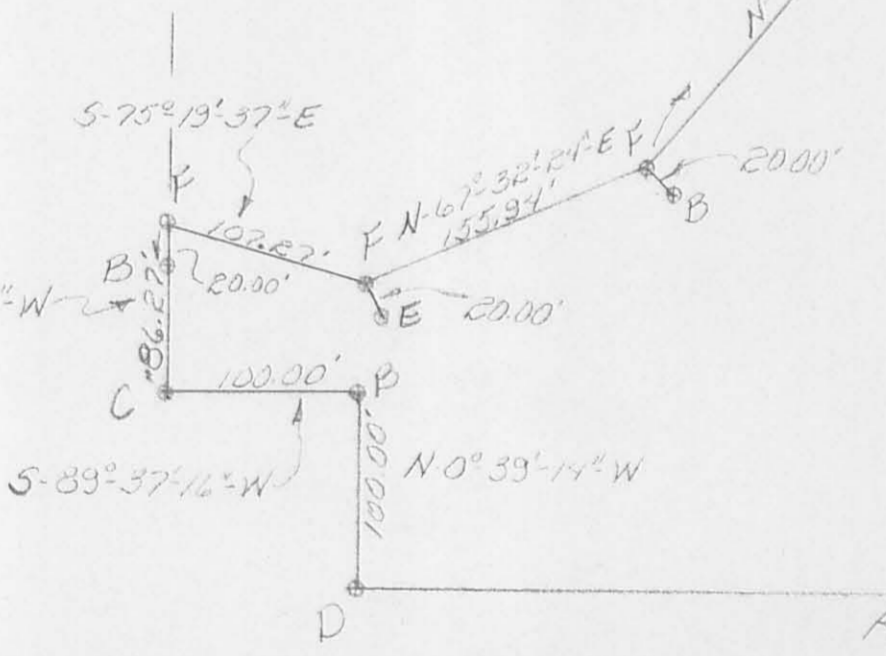
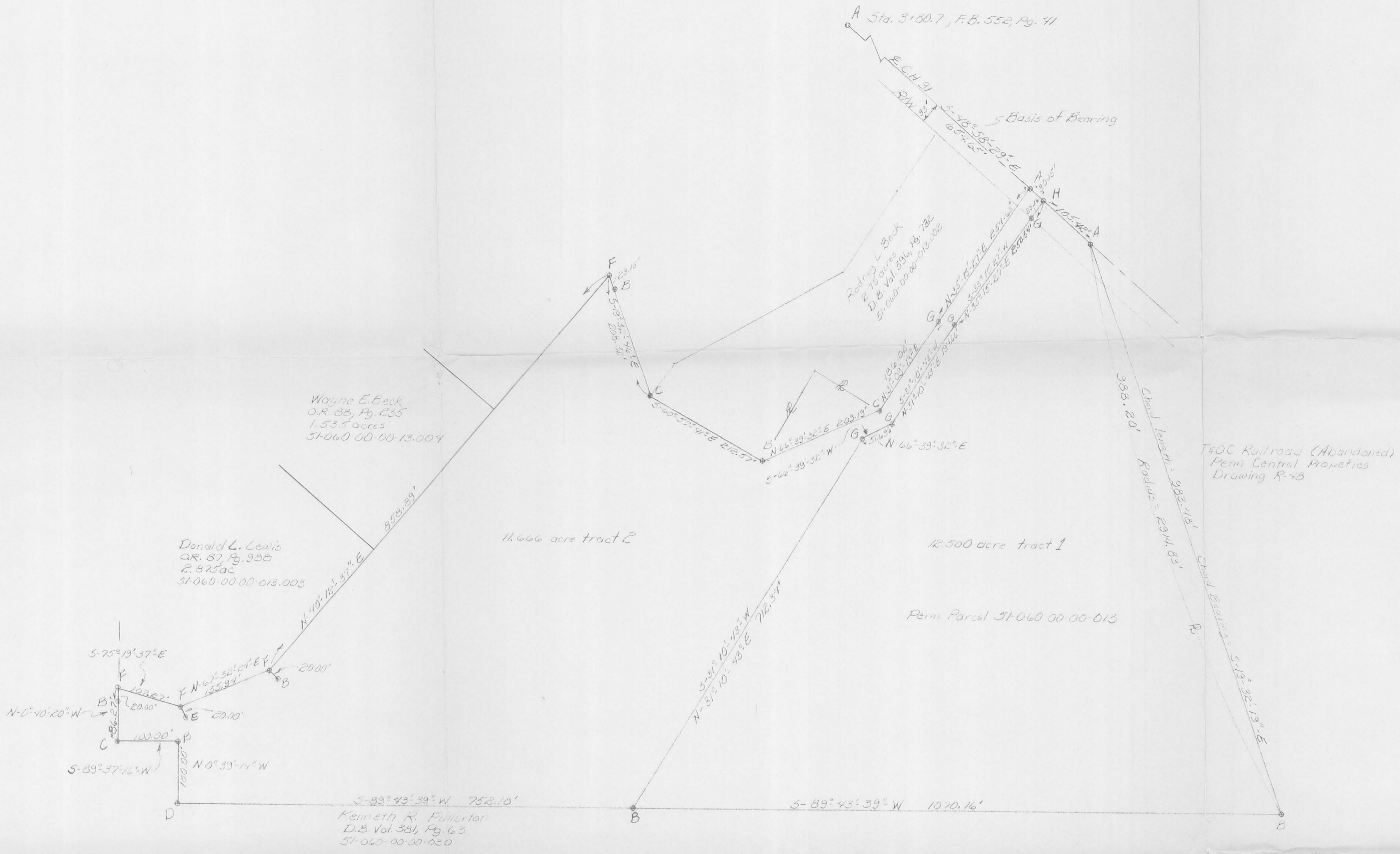

SURVEY OF
 The remaining part of JAMES
 G REED'S 30.95 acre Tract No.
 4, O.R. Vol. 51, Pg. 784 and being
 part of the Northeast 1/4, Section
 24, Town 7, Range 8, B.M.R.S.
 Washington Township, Logan County
 Ohio
 September 30, 1989

LEGEND:

- A - K.R. Spike Fd.
- B - 5/8\" Iron bar Fd.
- C - 4x8 Wood Fence Post Fd.
- D - Pk Nail in Conc. Slab Fd.
- E - Pk Nail in root of 10\" Fd.
- F - Point in center of stream
- G - 5/8\" Iron bar set
- H - Pk nail set

REFERENCES:

- Field Book No. 552, Pg. 41
- James G. Reed Survey dtd. 4-23-89
- James G. Reed Survey dtd. 1985



Leslie H. Geeslin
LESLIE H. GEESLIN
 Reg. No. 2848
 Rushsylvania Ohio

LESLIE H. GEESLIN
REGISTERED SURVEYOR NO. 5248
P. O. BOX 274
RUSHSVLVANIA, OHIO 43347

TELEPHONE: (513) 468-2793

WILCOX SURVEY

November, 1980

The following described real estate situated in the State of Ohio, County of Logan, Township of Washington and being part of the northeast $\frac{1}{4}$ of Section 24, Town 7 S., Range 8 E., B. M. R. S. and more particularly described as follows:

Beginning at an iron bar in the centerline of County Highway 91 that is N. $48^{\circ} 59' 20''$ W. 298.68 feet from an iron bar at the northwest corner of Marion O. Polhamus' 4.61 acre tract; thence S. $35^{\circ} 15'$ W. 254.6 feet to an iron bar; thence S. $31^{\circ} 12'$ W. 186.6 feet to a wood corner post; thence N. $60^{\circ} 10'$ W. 124.9 feet to an iron bar; thence S. $30^{\circ} 07'$ W. 167.1 feet to a wood corner post; thence N. $60^{\circ} 59'$ W. 212.6 feet to a wood corner post; thence N. $35^{\circ} 22'$ E. 65.3 feet to a wood corner post; thence N. $60^{\circ} 43'$ E. 317.0 feet to an iron bar; thence N. $33^{\circ} 31'$ E. 308.9 feet to an iron bar in the centerline of C. H. 91; thence with said centerline S. $48^{\circ} 59' 20''$ E. 181.38 feet to the place of beginning.

Containing 2.75 acres more or less.

The above described 2.75 acres being on the north side of Ray N. Wilcox's 35.36 acre tract.

INDEXED ON MAP

458020

LEGEND:

- = IRON BAR
- = WOOD COR. POST

WILCOX SURVEY
 NOVEMBER, 1980
 SEC. 24, T. 7 S. R. 8 E.
 WASHINGTON TOWNSHIP
 LOGAN COUNTY, OHIO
 SCALE: 1" = 50'

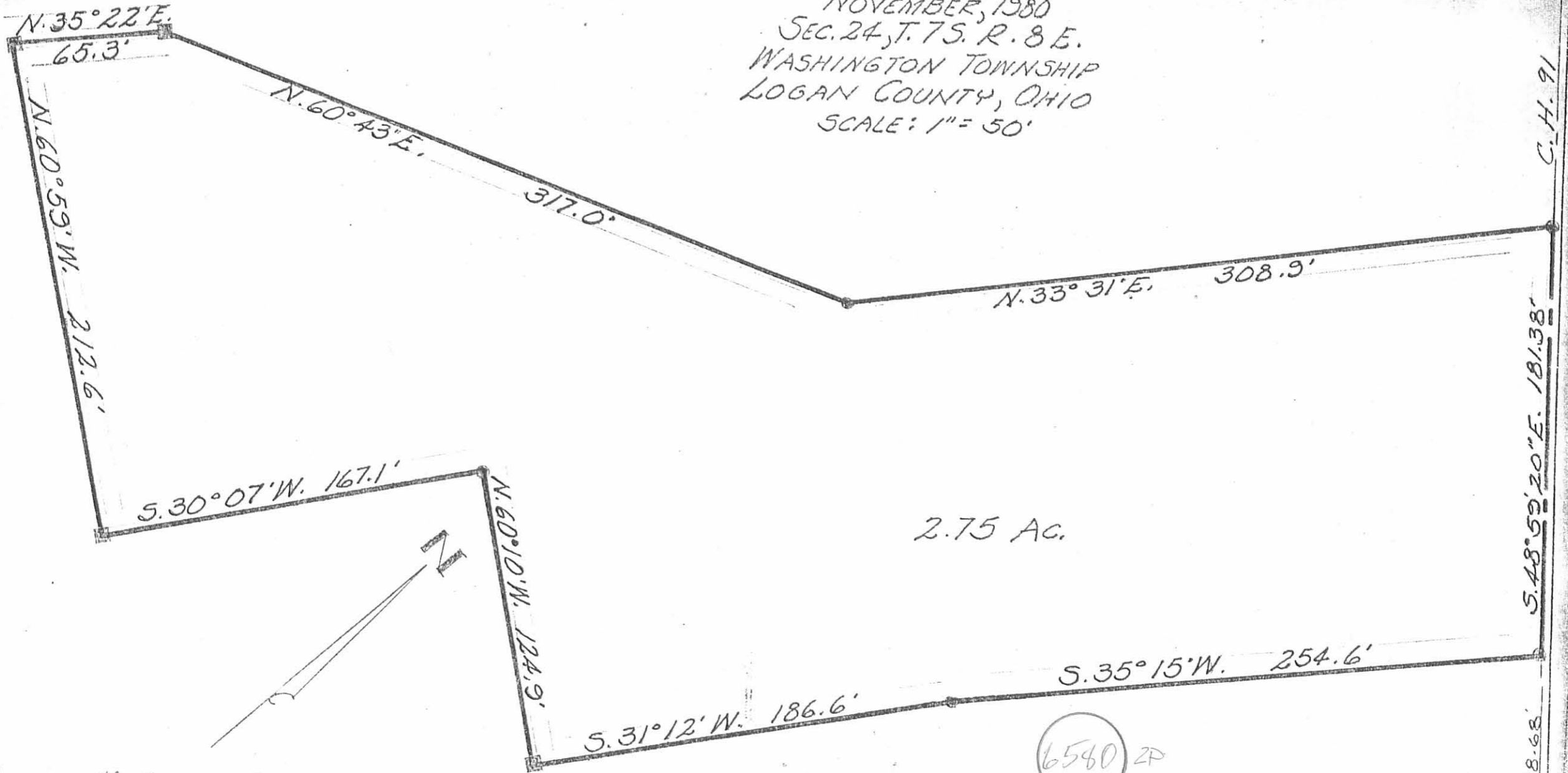

LESLIE H. GEESLIN
 REG. SURVEYOR 5748

INDEXED ON MAP

N.W. COR. 4.61 AC TR
 T. 7 S. R. 8 E.

C. H. 91
 181.38'
 5.48° 59' 20" E.

298.68'

Received 1-20-88

OK 1-21-88 C.R

LESLIE H. GEESLIN
REGISTERED SURVEYOR NO. 5248
P O. BOX 274
RUSHSVLVANIA, OHIO 43347

TELEPHONE: (513) 468-2793

REED SURVEY

January, 1988

The following described real estate situated in the State of Ohio, County of Logan, Township of Washington, being part of the northeast quarter of Section 24, Town 7 South, Range 8 E. and more particularly described as follows:

Beginning at a railroad spike in the centerline of County Highway 91 at the northeast corner of Rod Beck's 2.75 acre tract as described in D.B. Vol. 396 Page 732.

THENCE with said centerline S. $48^{\circ} 59' 20''$ E. (this bearing is taken from said D.B. Vol. 396 Page 732 and all other bearings are from angles and distances measured in this field survey) 135.52 feet to a cap and nail in the west line of the old T. & O. C. Railroad (presently Penn Central Properties).

THENCE with said west line on a 2914.83 foot radius curve to the left, the chord of which measures S. $19^{\circ} 30' 39''$ E. 983.82 feet, to a 0.625 inch iron bar in the east-west quarter section line.

THENCE with said quarter section line and the north line K.R. FULLER DON'S 192.77 acre tract as described in D.B. Vol. 381 Page 61 S. $89^{\circ} 45' 11''$ W. 1070.13 feet to a 0.625 inch iron bar.

THENCE N. $31^{\circ} 12'$ E. 950.37 feet to a wood corner post, passing a wood corner post at the southeast corner of said Beck's 2.75 acre tract at 763.77 feet.

THENCE with said Beck's east line N. $35^{\circ} 15'$ E. 254.64 feet to the place of beginning.

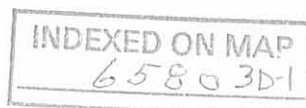

Containing 12.825 acres more or less.

The above described 12.825 acre tract being on the east side of James G. Reed's 30.95 acre tract as described in O.R. Vol. 51 Page 784.



Leslie H. Geeslin

INDEXED ON MAP
65803D-2

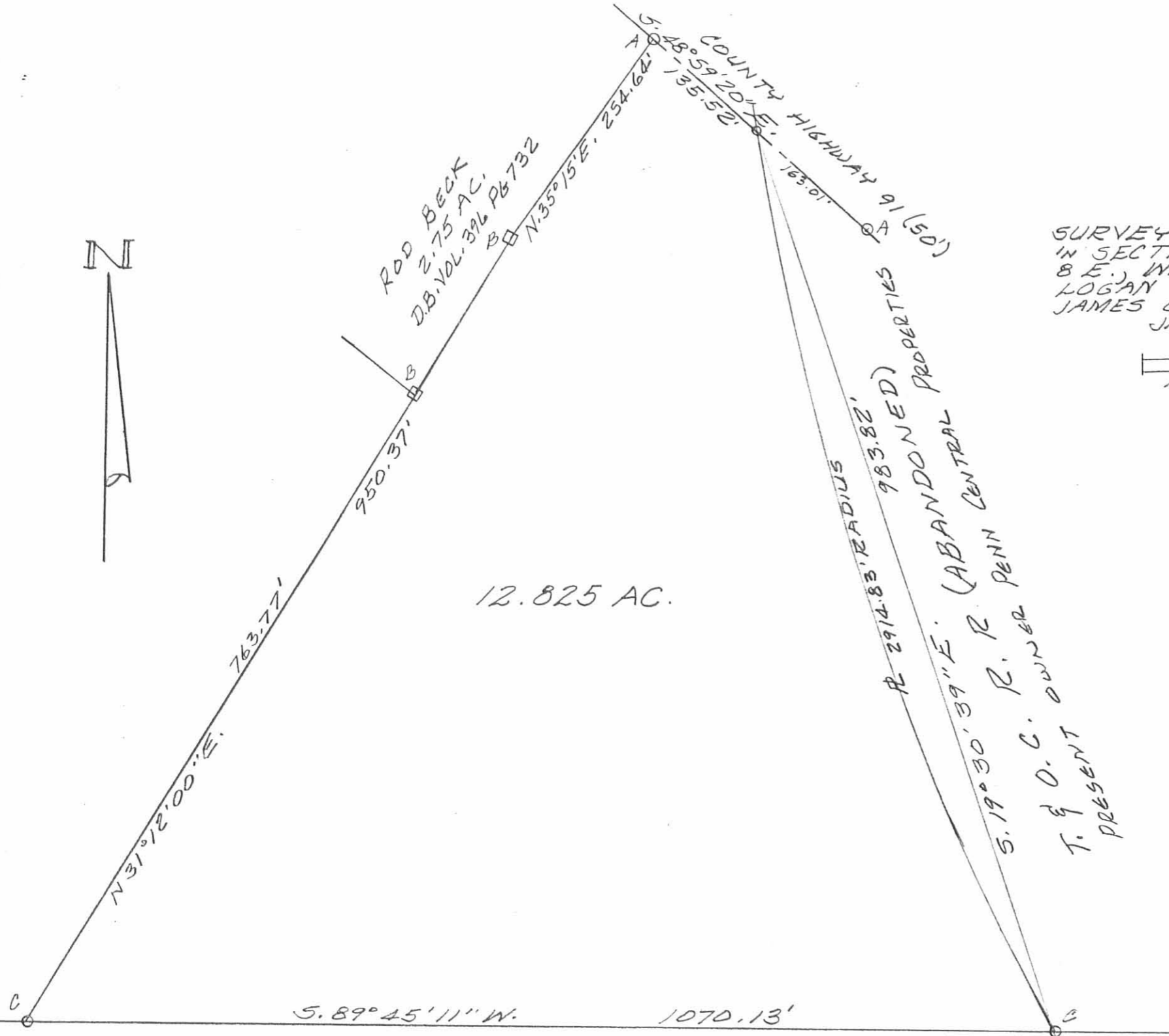

ROD BECK
2.75 AC.
D.B. VOL. 396 PG 732

12.825 AC.

SURVEY OF 12.825 AC. TRACT
IN SECTION 24, TOWN 7 S., RANGE
8 E., WASHINGTON TOWNSHIP,
LOGAN COUNTY, OHIO FOR
JAMES G. REED.
JANUARY, 1988
SCALE: 1"=100'

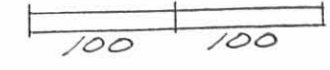

LEGEND:
A = RR SPIKE FD.
B = WOOD CORNER POST
C = 5/8" IRON BAR SET

INDEXED ON MAP
65803P



Leslie H. Geeslin
LESLIE H. GEESLIN
RUSHSVANIA, OHIO

R 2914.83' RADIUS 983.82'
5.19° 30' 39" E. (ABANDONED) PENN CENTRAL
T. & O. C. OWNER PRESENT

5.89° 45' 11" W. 1070.13'

5.48° 59' 20" E. 763.07'
135.52'
COUNTY HIGHWAY 91 (50')

763.77'
N 31° 12' 00" E.

950.37'

N. 35° 15' E. 254.64'

Resurvey old Toledo and Ohio Central Railroad
For
The Washington Township Trustees
 Section 24, T.7S., R.8E. & Section 19, T.7S., R.9E.
 Washington Township
 Logan County, Ohio
 January 2014

Situated in Section 24, T.7S., R.8E. and Section 19, T.7S., R.9E., Washington Township, Logan County, Ohio. Being that part of the old Toledo and Ohio Central Railroad found between the North line of John E. Stemble's 1.751 acre tract (O.R. Vol. 489, pg. 907) and Logan County Road No. 37. Said old railroad property is presently part of a 45.25 acre tract in the name of the Dayton Power and Light Company (O.R. Vol. 329, pg. 713, Parcel # 9) and is more particularly described as follows:

Beginning at a railroad spike found on the centerline of Logan County Road No. 37 at the NW corner of Adam M. Kipker et al's 17.946 acre tract (O.R. Vol. 1022, pg. 333). Said railroad spike bears N. 89° - 41' - 18" E., 359.42 feet from a 0.5 x 2 inch rectangular iron bar found at the centerline intersection of C.R. 37 with C.R. 61 (F.Bk. #560, pg. 60) and is the true point of beginning for this description.

Thence with the East line of a 15x30 foot easement granted to the United Telephone Company of Ohio (O.R. Vol. 347, pg. 335), the West line of Kipker's 17.946 acre tract, S. 11° - 11' - 03" E., 1011.32 feet to a 5/8 inch diameter capped iron bar set. The above described line passes through a 5/8 inch diameter capped (Geeslin) iron bar found on the South right-of-way line of C.R. 37 at 30.55 feet and a 5/8 inch diameter capped (Geeslin) iron bar found at the SE corner of aforementioned easement at 60.52 feet.

Thence continuing with Kipker's west line S. 78° - 48' - 57" W., 25.00 feet to a 5/8 inch diameter capped iron bar set.

Thence continuing with Kipker's west line & the west line of John W. Shwartz et al's 12.802 acre tract (O.R. Vol. 1125, pg. 347, Tract I) S. 11° - 11' - 03" E., 791.32 feet to a 5/8 inch diameter capped (Clapsaddle) iron bar found. The above described line passes through a 5/8 inch diameter capped (Clapsaddle) iron bar found at the SW corner of Kipker's tract at 197.80 feet.

Thence with a curve to the left (Chord Def) along the West line of Shwartz's 12.802 acre tract, crossing Logan County Road No. 91, the West line of David M. Cotterman's 3.372 acre tract (O.R. Vol. 764, pg. 848), the West line of Kurtis Hoffman's 1.238 acre tract (O.R. Vol. 789, pg. 321), and the West line of Fred Kuba et al's 29.63 acre tract (D.B. Vol. 368, pg. 744), 1477.77 feet to a 5/8 inch diameter capped iron bar set. Said curve has a central angle of 30° - 02' - 57" and a radius of 2817.86 feet. The long chord bears S. 26° - 12' - 32" E. and is 1460.97 feet in length. The above described curved line passes through a 5/8 inch diameter capped iron bar set on the North right-of-way line of C.R. 91 at 8.66 feet, a mag nail found on the centerline of C.R. 91 at 63.51 feet, and a 5/8 inch diameter capped iron bar set on the South right-of-way line of C.R. 91 at 119.85 feet.

Thence continuing with Kuba's West line, S. 41° - 14' - 01" E., 1238.22 feet to a 5/8 inch diameter capped iron bar set at the NE corner of John Stemble et al's 1.751 acre tract (O.R. Vol. 489, pg. 907).

Thence with Stemble's North line, S. 48° - 49' - 28" W., 100.00 feet to a 5/8 inch diameter capped iron bar set. The above described line passes through a 5/8 inch diameter capped (D.E.G.) iron bar found at 98.94 feet.

Thence with the East line of Robert P. Berg et al's 14.7 and 152 acre tracts (O.R. Vol. 125, pg. 93, Tracts V & III), N. 41° - 14' - 01" W., 1238.12 feet to a 5/8 inch diameter capped iron bar set.

Thence with a curve to the right (Chord Def) along Berg's East line and the East line of Zachary G. Reed's 12.50 acre tract (O.R. Vol. 1081, pg. 240), 1530.22 feet to a 5/8 inch diameter capped iron bar set. Said curve has a central angle of 30° - 02' - 57" and a radius of 2917.86 feet. The long chord bears N. 26° - 12' - 32" W. and is 1512.82 feet in length.

Thence continuing with Reed's East line, crossing C.R. 91, the East line of the Washington Township Trustee's 4.12 acre tract (D.B. Vol. 351, pg. 728), N. 11° - 11' - 03" W., 791.32 feet to a 5/8 inch diameter capped (L.C.E.O.) iron bar found. The above described line passes through a 5/8 inch diameter iron bar set on the South right-of-way line of C.R. 91 at 12.76 feet, a 1 inch square head iron bolt found on the centerline of C.R. 91 at 66.70 feet, and a 5/8 inch diameter iron bar found on the North right-of-way line of C.R. 91 at 120.64 feet.

Thence continuing with the East line of Washington Township's 4.12 acre tract, S. 78° - 48' - 57" W., 25.00 feet to a 5/8 inch diameter capped (L.C.E.O.) iron bar found.

Thence N. 11° - 11' - 03" W., 923.89 feet to a railroad spike found on the centerline of Center Street. The above described line passes through a 5/8 inch diameter capped iron bar set on the East line of Center Street at 876.39 feet and is the East line of the following:

- 1.) Crystal Ann Bowles 0.11 acre tract (O.R. Vol. 1017, pg. 601, Tract 2).
- 2.) The East line of Lottie H. McKinnon's Addition to Lewistown (plat cabinet A, slide 143).

Thence with the centerline of Center Street, N. 32° - 49' - 12" E., 136.32 feet to a point on the centerline of C.R. 37. A 5/8 inch diameter iron bar found bears N. 32° - 49' - 12" E., 0.25 feet from said point.

Thence with the centerline of C.R. 37, N. 89° - 41' - 18" E., 56.31 feet to the point of beginning.

The above described line passes through a mag nail found at 13.62 feet.

The above described real estate encompasses 11.518 acres more or less. The acreage breakdown of the above described tract is as follows:

- 1.) Right-of-way of Logan County Road No. 91 encompasses 0.250 acre more or less.
- 2.) Right-of-way of Logan County Road No. 37 encompasses 0.648 acre more or less.
- 3.) Right-of-way of Center Street encompasses 0.097 acre more or less.
- 4.) 2.643 acres more or less found in Section 19, T.7S., R.9E.
- 5.) 8.875 acres more or less found in Section 24, T.7S., R.8E.

Bearings were established via GPS observations.

Caps placed on 5/8 inch diameter iron bars set are stamped "Logan County Engineer".

The above description was prepared from an actual field survey performed by the Logan County Engineers Office in January 2014.



Curtis D. Dill
 Curtis D. Dill
 Deputy Surveyor
 Logan County Engineers Office
 Registered Surveyor No. 7310

| CURVE (CHORD DEF) | RADIUS | LENGTH | CHORD LENGTH | CHORD BEARING | DELTA ANGLE |
|-------------------|----------|----------|--------------|---------------|-------------|
| C1 | 2817.86' | 1477.77' | 1460.97' | S 26°12'32" E | 30°02'57" |
| C2 | 2917.86' | 1530.22' | 1512.82' | N 26°12'32" W | 30°02'57" |

Parcel Owners:

- Ⓐ CRYSTAL ANN BOWLES - 0.11 Ac. - O.R. Vol. 1017, pg. 601, Tract 2 - Par. No. 51-060-06-12-005-002
- ZACHARY G REED
12.500 Ac.
O.R. Vol. 1081, pg. 240
Par. No. 51-060-00-00-013-000
- DAVID M COTTERMAN
3.372 Ac.
O.R. Vol. 764, pg. 848
Par. No. 51-060-00-00-014-000
- JOHN W SHWARTZ 1/3 INT
& IDA M SCHWARTZ 1/3 INT
& NEAL A SCHWARTZ 1/3 INT
12.802 Ac.
O.R. Vol. 1125, pg. 347, Tract 1
Par. No. 51-060-00-00-015-000
- FRED KUBA ETUX
29.63 Ac.
D.B. Vol. 368, pg. 744
Par. No. 51-060-00-00-026-000
- ROBERT P BERG ETAL
152 Ac.
O.R. Vol. 125, pg. 93, Tract III
Par. No. 51-060-00-00-030-000



- LEGEND:**
- ⊕ Railroad spike found
 - Magnetic nail found
 - 5/8 inch iron bar found
 - 1" Square Head Iron Bolt Found
 - Stone found
 - Magnetic nail set
 - Railroad spike set
 - 5/8 inch iron bar set

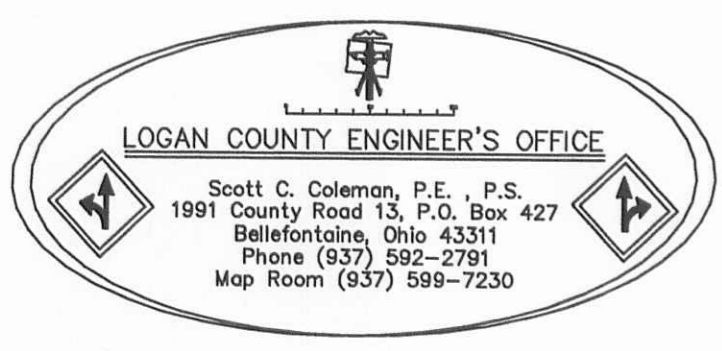
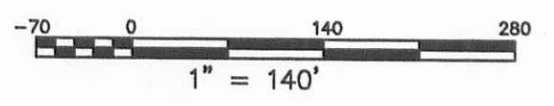

Date: 2/24/14

INDEXED ON MAP
 6580 44'

Resurvey old Toledo and Ohio Central Railroad For The Washington Township Trustees

Section 24, T.7S., R.8E. & Section 19, T.7S., R.9E.
 Washington Township
 Logan County, Ohio
 January 2014

Situated in Section 24, T.7S., R.8E. and Section 19, T.7S., R.9E., Washington Township, Logan County, Ohio. Being that part of the old Toledo and Ohio Central Railroad found between the North line of John E. Stemble's 1.751 acre tract (O.R. Vol. 489, pg. 907) and Logan County Road No. 91. Said old railroad property is presently part of a 45.25 acre tract in the name of the Dayton Power and Light Company (O.R. Vol. 329, pg. 713, Parcel # 9) and is more particularly described as follows:

Beginning for reference at a 1 inch square head iron bolt found on the centerline of C.R. 91. Said bolt found is shown as being P.I. station 16+49.7 in Logan County Engineers Field Book No. 552, page 42.

Thence with the centerline of C.R. 91, N.48°-54'-19" W., 313.15 feet to a mag nail found on the East line of the old T. & O. C. railroad. Said mag nail found being the true point of beginning for this survey.

Thence with a curve to the left (Chord Def) with the West line of David M. Cotterman's 3.372 acre tract (O.R. Vol. 764, pg. 848), the West line of Kurtis Hoffman's 1.238 acre tract (O.R. Vol. 789, pg. 321), and the West line of Fred Kuba et ux's 29.63 acre tract (D.B. Vol. 368, pg. 744), 1414.26 feet to a 5/8 inch diameter capped iron bar set. Said curve has a central angle of 28°-45'-28" and a radius of 2817.86 feet. The long chord bears S. 26°-51'-17" E. and is 1399.54 feet in length. The above described curved line passes through a 5/8 inch diameter capped iron bar set on the South right - of - way line of C.R. 91 at 56.34 feet.

Thence continuing with Kuba's West line, S. 41°-14'-01" E., 1238.22 feet to a 5/8 inch diameter capped iron bar set at the N.E. corner of aforesaid Stemble's 1.751 acre tract.

Thence with Stemble's North line, S. 48°-49'-28" W., 100.00 feet to a 5/8 inch diameter capped iron bar set. The above described line passes through a 5/8 inch diameter capped (D.E.G.) iron bar found at 98.94 feet.

Thence with the East line of Robert P. Berg et al's 14.7 and 152 acre tracts (O.R. Vol. 125, pg. 93, Tracts V & III), N. 41°-14'-01" W., 1238.12 feet to a 5/8 inch diameter capped iron bar set.

Thence with a curve to the right (Chord Def) along Berg's East line and the East line of Zachary G. Reed's 12.50 acre tract (O.R. Vol. 1081, pg. 240), 1530.22 feet to a 5/8 inch diameter capped iron bar set. Said curve has a central angle of 30°-02'-57" and a radius of 2917.86 feet. The long chord bears N. 26°-12'-32" W. and is 1512.82 feet in length.

Thence continuing with Reed's East line, N. 11°-11'-03" W., 66.70 feet to a 1 inch square head iron bolt found on the centerline of C.R. 91. The above described line passes through a 5/8 inch diameter capped iron bar set on the South right - of - way line of C.R. 91 at 12.76 feet.

Thence with the centerline of C.R. 91, S. 48°-54'-19" E., 164.62 feet to the point of beginning.

The above described real estate encompasses 6.300 acres more or less. The acreage breakdown of the above described tract is as follows:

- 1.) Right - of - way of Logan County Road No. 91 encompasses 0.126 acre.
- 2.) 2.643 acres more or less found in Section 19, T.7S., R.9E.
- 3.) 3.657 acres more or less found in Section 24, T.7S., R.8E.

Bearings were established via GPS observations.

Caps placed on 5/8 inch diameter iron bars set are stamped "Logan County Engineer".

The above description was prepared from an actual field survey performed by the Logan County Engineers Office in January 2014.

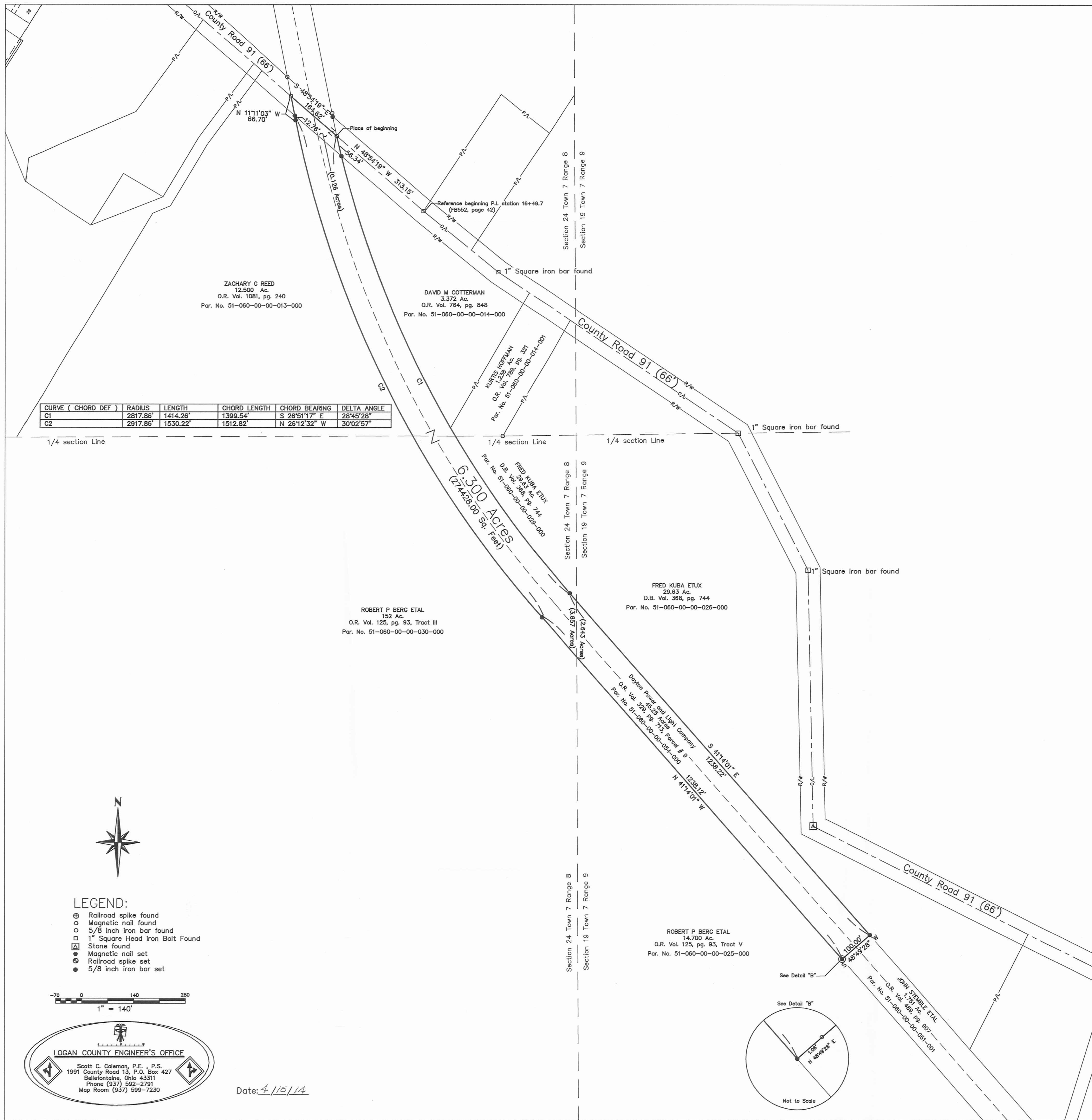

| CURVE (CHORD DEF) | RADIUS | LENGTH | CHORD LENGTH | CHORD BEARING | DELTA ANGLE |
|---------------------|----------|----------|--------------|---------------|-------------|
| C1 | 2817.86' | 1414.26' | 1399.54' | S 26°51'17" E | 28°45'28" |
| C2 | 2917.86' | 1530.22' | 1512.82' | N 26°12'32" W | 30°02'57" |

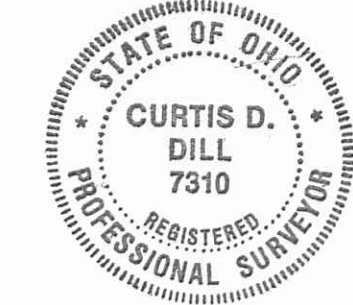

Curtis D. Dill
 Curtis D. Dill
 Deputy Surveyor
 Logan County Engineers Office
 Registered Surveyor No. 7310

LEGEND:

- ⊕ Railroad spike found
- Magnetic nail found
- 5/8 inch iron bar found
- ⊠ 1" Square Head Iron Bolt Found
- ⊠ Stone found
- Magnetic nail set
- Railroad spike set
- 5/8 inch iron bar set

Scale: 1" = 140'

LOGAN COUNTY ENGINEER'S OFFICE
 Scott C. Coleman, P.E., P.S.
 1991 County Road 13, P.O. Box 427
 Bellefontaine, Ohio 43311
 Phone (637) 592-2791
 Map Room (637) 599-7230

Date: 4/15/14

INDEXED ON MAP
 6580 SF

1-7-14
APPROVED

COUNTY HIGHWAY 91 (66')

DETAIL
 NOT TO SCALE

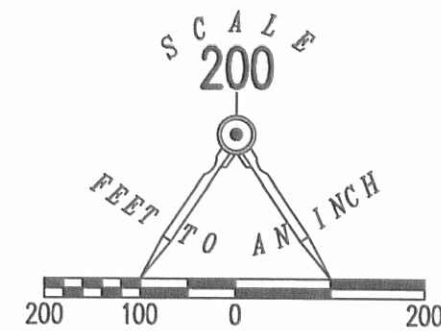
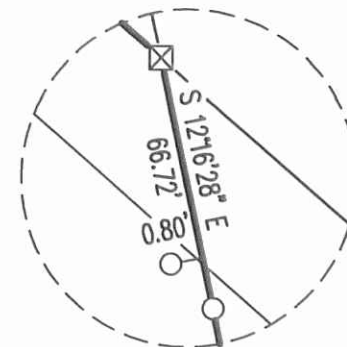

LEGEND:

- RAILROAD SPIKE FOUND
- P.K. NAIL FOUND
- 1 INCH SQUARE IRON BOLT FOUND
- 5/8 INCH IRON ROD FOUND

ADAM R. JACOBS
 11.666 ACRES
 O.R. 943, PG. 521

HANA S. KIM AND
 JUSTIN S. REUBER
 12.500 ACRES
 O.R. 1202, PG. 899

**RETRACEMENT SURVEY OF THE
 HANA S. KIM AND
 JUSTIN S. REUBER
 12.500 ACRE TRACT
 OFFICIAL RECORD 1202, PAGE 899
 SECTION 24, TOWN 7, RANGE 8
 WASHINGTON TOWNSHIP
 LOGAN COUNTY, OHIO**

SURVEYED BY:

William K. Bruce

WILLIAM K. BRUCE
 PROFESSIONAL SURVEYOR 7437
 DECEMBER 31, 2015

COPYRIGHT 2015 BY:
LEE SURVEYING & MAPPING CO., INC.
 117 North Madriver Street
 BELLEFONTAINE, OHIO 43311
 (937) 593-7335
 WWW.LSMINC.US
 surveys@lsminc.us



ORIGINAL STAMP IN GREEN

KSS D1215 60511215 L-6051-3

N 31°10'43" E
 712.60'

1070.19'
 S 89°42'58" W

ROBERT P. BERG AND
 KATHY J. BRAUTIGAM
 152 ACRES
 O.R. 125, PG. 93
 TRACT III

TOWNSHIP OF WASHINGTON, LOGAN COUNTY, OHIO
 C1
 11.518 ACRES
 O.R. 1163, PG. 442

| CURVE | DELTA ANGLE | RADIUS | ARC LENGTH | CHORD BEARING | CHORD LENGTH |
|-------|-------------|----------|------------|---------------|--------------|
| C1 | 18°05'27" | 2917.86' | 921.30' | S 20°04'15" E | 917.48' |

2 WORKING DAYS
BEFORE YOU DIG
 CALL TOLL FREE **800-362-2764**
 OHIO UTILITIES PROTECTION SERVICE

INDEXED ON MAP
 6580 6P