

# Lee Surveying and Mapping Co., Inc.

Land Surveys • Topography • Subdivisions • Construction Layout

117 N. Madriver St.  
Bellefontaine OH 43311



Phone: (937) 593-7335  
Fax: (937) 593-7444

**1975 - 2005 - 30 YEARS OF EXCELLENCE**

**BURTON  
0.077 ACRE**

Lying in Virginia Military Survey 9925, 9946 and 10121, Washington Township, Logan County, Ohio.

Being out of the Minnie K. Burton Lots 158 and 171 of Five Parks Allotment, Plat Cabinet A, Slide 219-221, as deeded and described in Volume 384, Page 690 of the Logan County Records of Deeds and being more particularly described as follows:

Commencing at a 5/8 inch iron rod set at the northwest corner of Lot 159.

THENCE, with the east right-of-way of Delaware Drive (30 feet wide) and the west line of Lot 158, N 8°-09'-24"W, a distance of 15.24 feet to a 5/8 inch iron rod set.

THENCE, N 81°-55'-35"E, a distance of 164.76 feet to a 5/8 inch iron rod found in the center of vacated Logan Drive (Vol. 394, Pg. 964).

THENCE, with the center-line of vacated Logan Drive (Vol. 394, Pg.964), the west lines of the Richard S. Risch and Patricia B. Risch 0.162 acre tract and 0.203 acre tract (O.R. 520, Pg. 548, Tract I and II), S 7°-51'-02"E, a distance of 25.05 feet to a 5/8 inch iron rod set.

THENCE, with the center-line of vacated Logan Drive, S 81°-55'-29"W, a distance of 79.62 feet to a 5/8 inch iron rod set.

THENCE, N 64°-25'-52"W, a distance of 18.04 feet to a 5/8 inch iron rod set.

THENCE, with the north line of Lot 159, S 81°-46'-48"W, a distance of 70.00 feet to the point of beginning.

Containing 0.077 acre.

The basis for bearings is the east right-of-way of Delaware Drive being N 8°-09'-24"W, and all other bearings are from angles and distances measured in a field survey by Lee Surveying and Mapping Co., Inc. on July 12, 2006.



ORIGINAL STAMP IN GREEN

Description prepared by:

Jeffrey I. Lee  
Professional Surveyor 6359  
July 12, 2006

L-294076

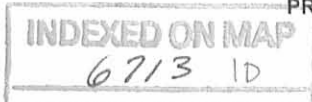

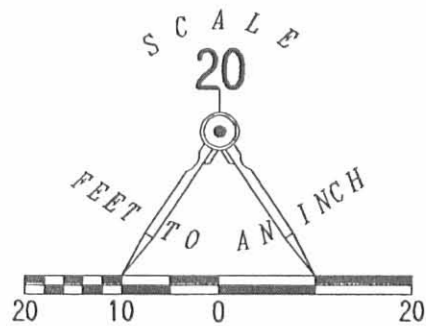

LEGEND:

- 5/8 INCH IRON ROD SET
- 5/8 INCH IRON ROD FOUND

DELAWARE DRIVE (30')

LOT 146

LOT 147

UNION DRIVE (30')

LOT 157

LOT 170

LOT 158

LOT 171

LOT 159

LOT 172

**FIVE PARKS ALLOTMENT**  
PLAT CABINET A, SLIDES 219-221

A SURVEY OF A 0.077 ACRE TRACT OUT OF THE  
MINNIE K. BURTON  
LOTS 158 AND 171  
VOLUME 384, PAGE 690  
FIVE PARKS ALLOTMENT  
PLAT CABINET A, SLIDES 219-221  
VIRGINIA MILITARY SURVEYS 9925, 9946, AND 10121  
WASHINGTON TOWNSHIP  
LOGAN COUNTY, OHIO

MINNIE K. BURTON  
LOTS 156, 157, 158, 169, 170, 171, 163, 164, 165 AND 166  
VOL. 384, PG. 690

DONALD L. BARNETT CO TRUSTEE  
0.378 ACRE  
O.R. 814, PG. 467  
TRACT II

RICHARD S. RISCH AND PATRICIA B. RISCH  
0.162 ACRE  
O.R. 520, PG. 481  
TRACT I

RICHARD S. RISCH AND PATRICIA B. RISCH  
0.203 ACRE  
O.R. 520, PG. 481  
TRACT II

VACATED LOGAN DRIVE

BASIS FOR BEARINGS

N 08°09'24" W  
15.24'

70.00'  
S 81°46'48" W

18.04'  
N 64°25'52" W

79.62'  
S 81°55'29" W

164.76'  
N 81°55'35" E

0.077 ACRE

25.05'  
S 07°51'02" E

SURVEYED BY:



*Jeffrey I. Lee*  
JEFFREY I. LEE  
PROFESSIONAL SURVEYOR 6359  
JULY 12, 2006

COPYRIGHT 2006 BY:  
**LEE SURVEYING & MAPPING CO., INC.**  
117 North Madriver Street  
BELLEFONTAINE, OHIO 43311  
(937) 593-7335  
ADW D0706 294076 L-294-3

INDEXED ON MAP  
6713 IP

REV'D 5-26-06 BY MK

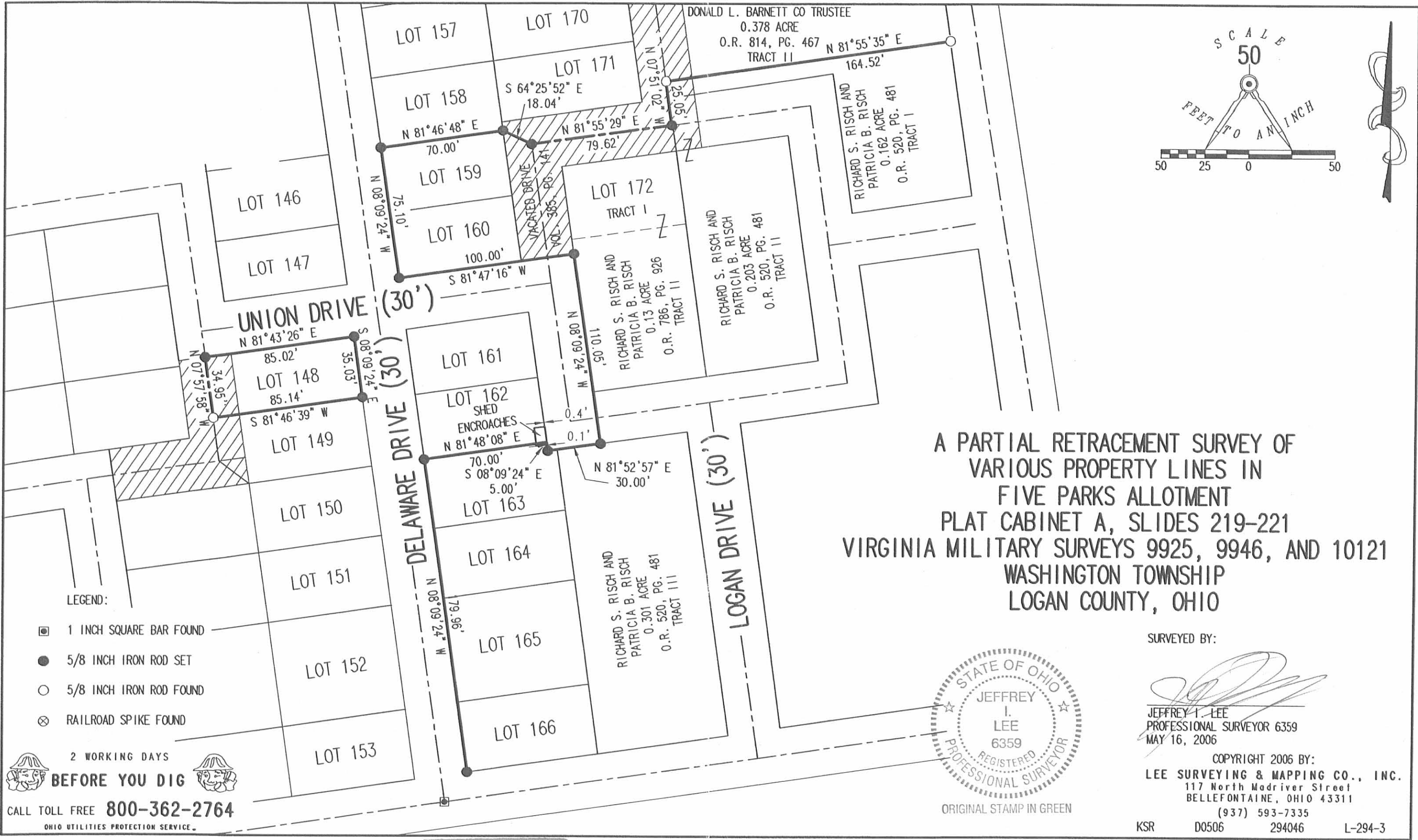

A PARTIAL RETRACEMENT SURVEY OF  
 VARIOUS PROPERTY LINES IN  
 FIVE PARKS ALLOTMENT  
 PLAT CABINET A, SLIDES 219-221  
 VIRGINIA MILITARY SURVEYS 9925, 9946, AND 10121  
 WASHINGTON TOWNSHIP  
 LOGAN COUNTY, OHIO

SURVEYED BY:

*Jeffrey I. Lee*  
 JEFFREY I. LEE  
 PROFESSIONAL SURVEYOR 6359  
 MAY 16, 2006



ORIGINAL STAMP IN GREEN

COPYRIGHT 2006 BY:  
 LEE SURVEYING & MAPPING CO., INC.  
 117 North Madriver Street  
 BELLEFONTAINE, OHIO 43311  
 (937) 593-7335

KSR D0506 294046 L-294-3

2 WORKING DAYS  
**BEFORE YOU DIG**  
 CALL TOLL FREE **800-362-2764**  
 OHIO UTILITIES PROTECTION SERVICE

INDEXED ON MAP  
 6713 2P

LEGEND:

- = 5/8" IRON BAR SET
- = 3/4" IRON BAR FOUND DISTURBED - REPLACED WITH 5/8" IRON BAR.

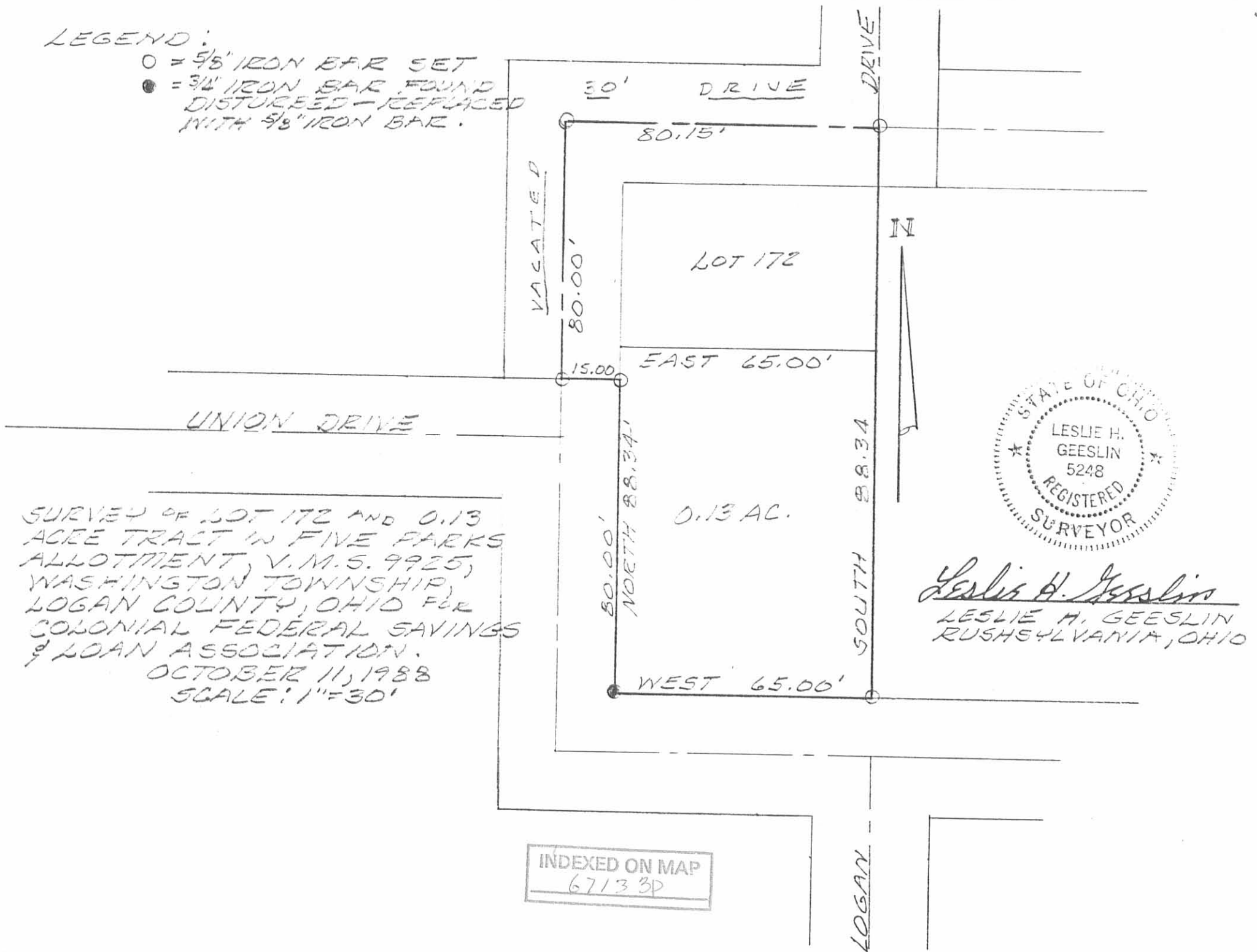

SURVEY OF LOT 172 AND 0.13  
 ACCE TRACT IN FIVE PARKS  
 ALLOTMENT, V.M.S. 9925,  
 WASHINGTON TOWNSHIP,  
 LOGAN COUNTY, OHIO FOR  
 COLONIAL FEDERAL SAVINGS  
 & LOAN ASSOCIATION.  
 OCTOBER 11, 1988  
 SCALE: 1"=30'



*Leslie H. Geeslin*  
 LESLIE H. GEESLIN  
 RUSHSVLVANIA, OHIO

INDEXED ON MAP  
 6713 3P

REC'D 8-16-09 5M/SLK

# Lee Surveying and Mapping Co., Inc.

Land Surveys • Topography • Subdivisions • Construction Layout

117 N. Madriver St.  
Bellefontaine OH 43311



Phone: (937) 593-7335  
Fax: (937) 593-7444  
surveys@lsmcinc.us

## RISCH 0.029 ACRE

Lying in Virginia Military Surveys 9925, 9946 and 10121, Washington Township, Logan County, Ohio.

Being out of the vacated Logan Drive as described in Official Record 900, Page 59 of the Logan County Records of Deeds and being more particularly described as follows:

Beginning on a 5/8 inch iron rod set on the intersection of the north line of Lot 161 extended and the center-line of Logan Drive (now vacated in O.R. 900, Pg. 59) and on the south right-of-way of Union Drive.

THENCE, with the south right-of-way of Union Drive (30 feet wide), N 81°-54'-12"E, a distance of 15.00 feet to an 18 inch Maple tree found.

THENCE, with the west line of the Richard S. Risch and Patricia B. Risch 0.13 acre tract (O.R. 786, Pg. 926, Tract II) and said line extended, S 08°-09'-24"E, a distance of 80.05 feet to a 5/8 inch iron rod set, passing a 5/8 inch iron rod set at 3.00 feet.

THENCE, with the north line of the Richard S. Risch and Patricia B. Risch 0.301 acre tract (O.R. 520, Pg. 481, Tract III) and a north line of Lot 163 of Five Parks Allotment (Plat Cabinet A, Slides 219-221), S 81°-52'-57"W, a distance of 30.00 feet to a 5/8 inch iron rod found.

THENCE, with an east line of said Lot 163, N 08°-09'-24"W, a distance of 5.00 feet to a point under a shed.

THENCE, with a north line of said Lot 163 extended, N 81°-48'-08"E, a distance of 15.00 feet to a 5/8 inch iron rod set.

THENCE, with the former center-line of the now aforesaid vacated Logan Drive, N 08°-09'-24"W, a distance of 75.03 feet to the point of beginning.

Containing 0.029 acre.

The basis for bearings is the south line of Lot 162, Five Parks Allotment (Plat Cabinet A, Slides 219-221), being N 81°-48'-08"E, and all other bearings are from angles and distances measured in a field survey by Lee Surveying and Mapping Co., Inc. on July 14, 2009, Revised August 12, 2009.



ORIGINAL STAMP IN GREEN

Description prepared by:

William K. Bruce  
Professional Surveyor 7437  
August 14, 2009

294069REV

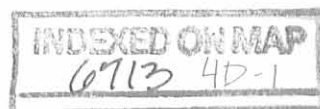

REV'D 7-20-09 OK

# Lee Surveying and Mapping Co., Inc.

Land Surveys • Topography • Subdivisions • Construction Layout

117 N. Madriver St.  
Bellefontaine OH 43311



Phone: (937) 593-7335  
Fax: (937) 593-7444  
surveys@lsminc.us

## RISCH 0.008 ACRE

Lying in Virginia Military Surveys 9925, 9946 and 10121, Washington Township, Logan County, Ohio.

Being out of the Richard S. Risch and Patricia B. Risch Lot 163 of Five Parks Allotment (Plat Cabinet A, Slides 219-221) as deeded and described in Official Record 715, Page 85 of the Logan County Records of Deeds and being more particularly described as follows:

Beginning on a 5/8 inch iron rod found on the southwest corner of Lot 162 on the east right-of-way of Delaware Drive.

THENCE, with the south line of Lot 162, N 81°-48'-08"E, a distance of 70.00 feet to a point under a shed.

THENCE, S 08°-09'-24"E, a distance of 5.00 feet to a 5/8 inch iron rod found,

THENCE, S 81°-48'-08"W, a distance of 70.00 feet to a 5/8 inch iron rod set on the east right-of-way of Delaware Drive.

THENCE, with the east right-of-way of Delaware Drive (30 feet wide), N 08°-09'-24"W, a distance of 5.00 feet to the point of beginning.

Containing 0.008 acre.

The basis for bearings is the south line of Lot 162, Five Parks Allotment (Plat Cabinet A, Slides 219-221), being N 81°-48'-08"E, and all other bearings are from angles and distances measured in a field survey by Lee Surveying and Mapping Co., Inc. on July 14, 2009.



Description prepared by:

A handwritten signature in black ink that reads 'William K. Bruce'.

William K. Bruce  
Professional Surveyor 7437  
July 15, 2009

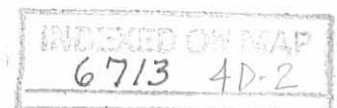

294069

2009 8 13 09 8:13 AM

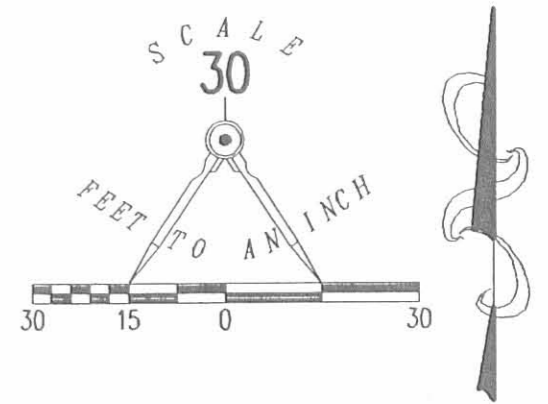
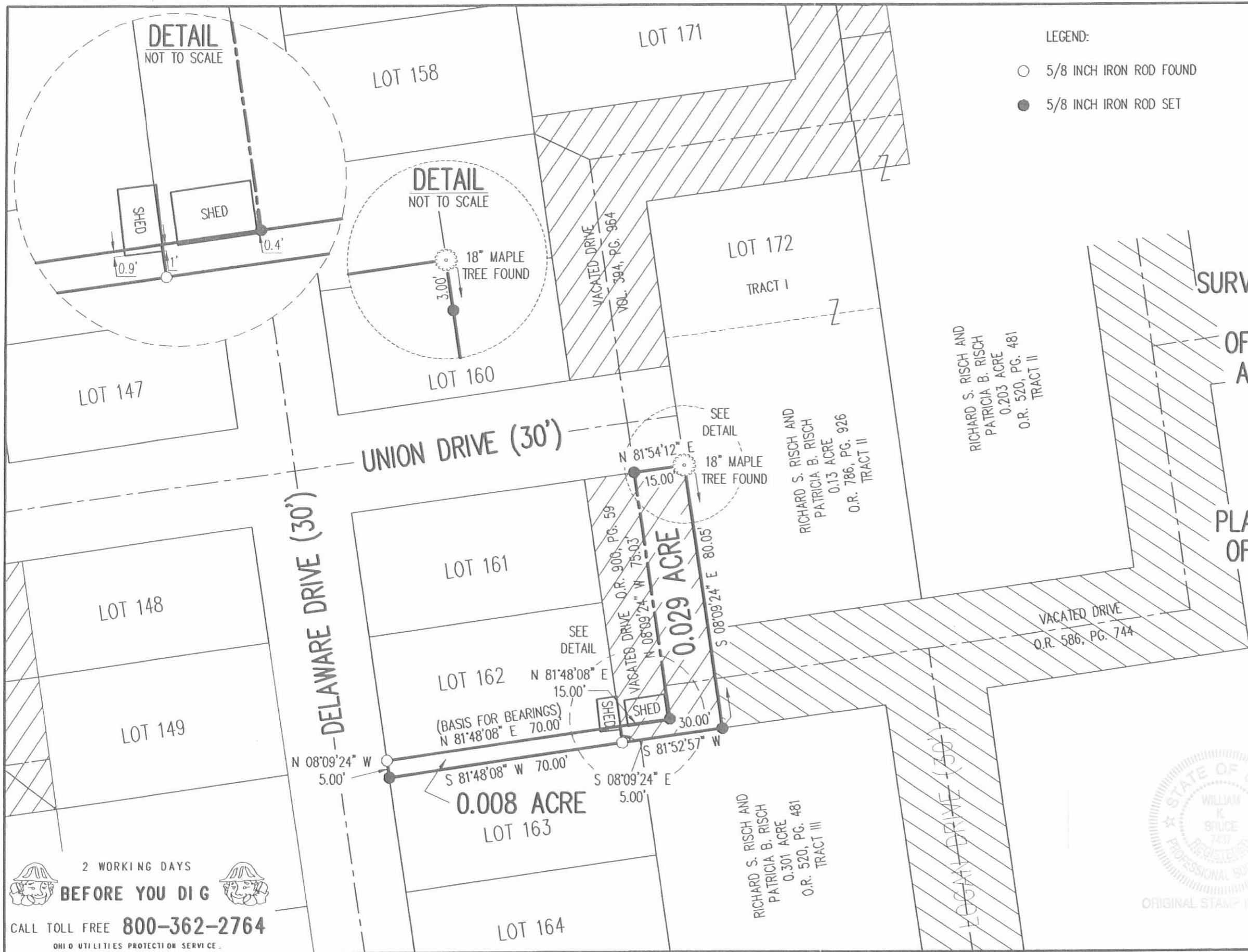

SURVEY OF 0.029 ACRE OUT OF THE VACATED LOGAN DRIVE OFFICIAL RECORD 900, PAGE 59 AND 0.008 ACRE OUT OF THE RICHARD S. RISCH AND PATRICIA B. RISCH LOT 163 FIVE PARKS ALLOTMENT PLAT CABINET A, SLIDES 219-221 OFFICIAL RECORD 715, PAGE 85 VIRGINIA MILITARY SURVEYS 9925, 9946 AND 10121 WASHINGTON TOWNSHIP LOGAN COUNTY, OHIO

SURVEYED BY:

*William K. Bruce*  
 WILLIAM K. BRUCE  
 PROFESSIONAL SURVEYOR 7437  
 JULY 14, 2009  
 REVISED AUGUST 12, 2009



COPYRIGHT 2009 BY:  
 LEE SURVEYING & MAPPING CO., INC.  
 117 North Modriver Street  
 BELLEFONTAINE, OHIO 43311  
 (937) 593-7335  
 surveys@lsminc.us  
 KSS D0709 294069REV L-294-3

2 WORKING DAYS  
**BEFORE YOU DIG**  
 CALL TOLL FREE **800-362-2764**  
 OHIO UTILITIES PROTECTION SERVICE

INDEXED ON MAP  
 6713 4P

9-21-17

# Lee Surveying and Mapping Co., Inc.



**APPROVED**

Land Surveys • Topography • Subdivisions • Construction Layout

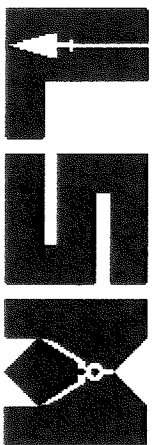

117 N. Madriver St.  
Bellefontaine OH 43311

Phone: (937) 593-7335  
Fax: (937) 593-7444  
surveys@lsminc.us

## RISCH 0.053 ACRE

Lying in Virginia Military Survey 9925-9946-10121, Washington Township, Logan County, Ohio.

Being out of the Richard S. Risch and Patricia B. Risch 0.077 acre part of Lot 171 of Five Parks Allotment (Plat Cabinet A, Slides 219-221) as deeded and described in Official Record 838, Page 604 and part of vacated Logan Drive (Volume 394, Page 964) of the Logan County Records of Deeds and being more particularly described as follows:

Beginning on a 5/8 inch iron rod set on the northeast corner of Lot 159 and the southeast corner of Lot 158.

THENCE, with the east line of Lot 158, N 08°-09'-24"W, a distance of 15.06 feet to a 5/8 inch iron rod set.

THENCE, with the south line of the Minnie K. Burton remainder of Lot 171 (Vol. 384, Pg. 690), N 81°-55'-35"E, a distance of 94.76 feet to a 5/8 inch iron rod found on the center-line of vacated Logan Drive (Vol. 394, Pg. 964).

THENCE, with the center-line of vacated Logan Drive and the west lines of the Richard S. Risch and Patricia B. Risch 0.162 acre tract and 0.203 acre tract (O.R. 520, Pg. 481, Tract I and Tract II), S 07°-51'-02"E, a distance of 25.05 feet to a 5/8 inch iron rod set.

THENCE, with the center-line of vacated Logan Drive,  
S 81°-55'-29"W, a distance of 79.62 feet to a 5/8 inch iron rod set.

THENCE, N 64°-25'-52"W, a distance of 18.04 feet to the point of beginning.

Containing 0.053 acre.

This parcel is to be attached to an adjoining tract of land and it not to be used as a separate and independent parcel.

Property is subject to any and all previous easements and rights-of-way of record.

The basis for bearings is the east right-of-way of Delaware Drive, being N 08°-09'-24"W, and all other bearings are from angles and distances measured in a field survey by Lee Surveying and Mapping Co., Inc. on July 12, 2006, Revised September 7, 2017.

Description prepared by:

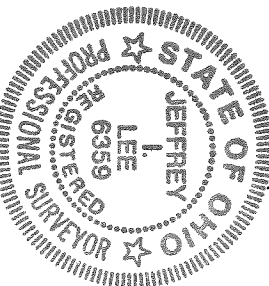

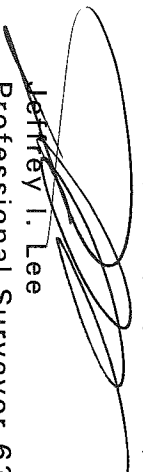
  
Jeffrey I. Lee  
Professional Surveyor 6359  
September 13, 2017

ORIGINAL STAMP IN GREEN

2940917

INDEXED ON MAP  
6718 5



9-21-17

# Lee Surveying and Mapping Co., Inc.

**APPROVED** Land Surveys • Topography • Subdivisions • Construction Layout

117 N. Madriver St.  
Bellevue OH 43311



Phone: (937) 593-7335  
Fax: (937) 593-7444  
surveys@lsminc.us

## RISCH 0.024 ACRE

Lying in Virginia Military Survey 9925-9946-10121, Washington Township, Logan County, Ohio.

Being out of the Richard S. Risch and Patricia B. Risch 0.077 acre part of Lot 158 of Five Parks Allotment (Plat Cabinet A, Slides 219-221) as deeded and described in Official Record 838, Page 604 of the Logan County Records of Deeds and being more particularly described as follows:

Beginning on a 5/8 inch iron rod set on the northwest corner of Lot 159 and the southwest corner of Lot 158 on the east right-of-way of Delaware Drive.

THENCE, with the west line of Lot 158 and the east right-of-way of Delaware Drive (30 feet wide), N 08°-09'-24"W, a distance of 15.24 feet to a 5/8 inch iron rod set.

THENCE, with the south line of the Minnie K. Burton remainder of Lot 158 (Vol. 384, Pg. 690), N 81°-55'-35"E, a distance of 70.00 feet to a 5/8 inch iron rod set.

THENCE, with the east line of Lot 158 and the west line of Lot 171 and said line extended, S 08°-09'-24"E, a distance of 15.06 feet to a 5/8 inch iron rod set on the southeast corner of Lot 158 and the northeast corner of Lot 159.

THENCE, with the south line of Lot 158 and the north line of Lot 159, S 81°-46'-48"W, a distance of 70.00 feet to the point of beginning.

Containing 0.024 acre.

This parcel is to be attached to an adjoining tract of land and is not to be used as a separate and independent parcel.

Property is subject to any and all previous easements and rights-of-way of record.

The basis for bearings is the east right-of-way of Delaware Drive, being N 08°-09'-24"W, and all other bearings are from angles and distances measured in a field survey by Lee Surveying and Mapping Co., Inc. on July 12, 2006, revised September 7, 2017.

Description prepared by:

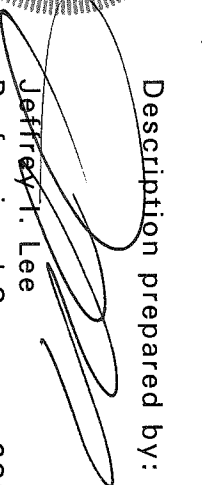
  
Jeffrey I. Lee  
Professional Surveyor 6359  
September 13, 2017

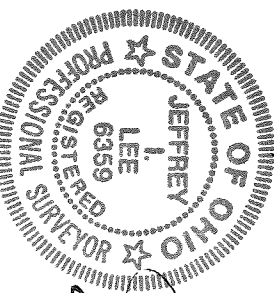

ORIGINAL STAMP IN GREEN

2940917

INDEXED ON MAP  
6713 5

APPROVED

9-21-17

2 WORKING DAYS  
**BEFORE YOU DIG**  
CALL TOLL FREE **800-362-2764**  
OHIO UTILITIES PROTECTION SERVICE.

THIS SURVEY WAS PREPARED IN THE ABSENCE OF  
A COMPLETE AND ACCURATE TITLE SEARCH AND  
DOES NOT GUARANTEE TITLE.

**NOTE:**

BOTH PARCELS ARE TO BE ATTACHED TO AN ADJOINING TRACTS  
OF LAND AND ARE NOT TO BE USED AS SEPARATE AND  
INDEPENDENT PARCELS.

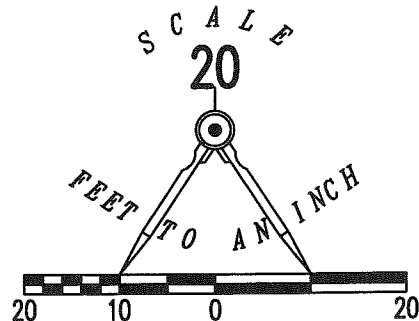

**LEGEND:**

- 5/8 INCH IRON ROD SET
- 5/8 INCH IRON ROD FOUND



(BASIS FOR BEARINGS)

DELAWARE DRIVE (30')

LOT 146

LOT 147

UNION DRIVE (30')

LOT 157

LOT 170

MINNIE K. BURTON  
REMAINDER OF LOTS 158 & 171  
VOL. 384, PG. 690

LOT 171

LOT 158

0.024 ACRE

0.053 ACRE

**FIVE PARKS ALLOTMENT**  
PLAT CABINET A, SLIDES 219-221

LOT 159

LOT 172

J M HOLLEN PROPERTIES, LLC  
0.378 ACRE  
O.R. 1147, PG. 719  
TRACT II

RICHARD S. RISCH AND PATRICIA B. RISCH  
0.162 ACRE  
O.R. 520, PG. 481  
TRACT I

RICHARD S. RISCH AND PATRICIA B. RISCH  
0.203 ACRE  
O.R. 520, PG. 481  
TRACT II

VACATED LOGAN DRIVE

VOL. 384, PG. 964

**SURVEY OF TWO TRACTS OUT OF THE  
RICHARD S. RISCH AND  
PATRICIA B. RISCH  
0.077 ACRE TRACT  
PART OF LOTS 158 AND 171  
FIVE PARKS ALLOTMENT  
PLAT CABINET A, SLIDES 219-221  
OFFICIAL RECORD 838, PAGE 604  
VIRGINIA MILITARY SURVEYS 9925-9946-10121  
WASHINGTON TOWNSHIP  
LOGAN COUNTY, OHIO**

SURVEYED BY:

JEFFREY I. LEE  
PROFESSIONAL SURVEYOR 6359  
JULY 12, 2006  
REVISED SEPTEMBER 7, 2017 (TO MAKE TWO TRACTS)

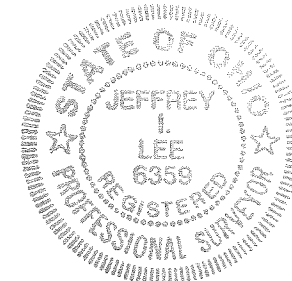

ORIGINAL STAMP IN GREEN

COPYRIGHT 2017 BY:  
**LEE SURVEYING & MAPPING CO., INC.**  
117 North Madriver Street  
BELLEFONTAINE, OHIO 43311  
(937) 593-7335  
WWW.LSMINC.US  
surveys@lsminc.us

KSS D0917 2940917 L-294-3

INDEXED ON MAP

6713 5

10-31-17

2 WORKING DAYS  
**BEFORE YOU DIG**  
CALL TOLL FREE **800-362-2764**  
OHIO UTILITIES PROTECTION SERVICE.

THIS SURVEY WAS PREPARED IN THE ABSENCE OF  
A COMPLETE AND ACCURATE TITLE SEARCH AND  
DOES NOT GUARANTEE TITLE.

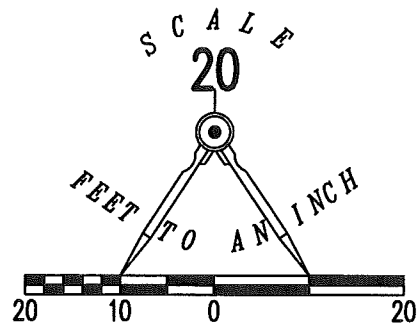

LEGEND:  
○ 5/8 INCH IRON ROD FOUND



**FIVE PARKS ALLOTMENT**  
PLAT CABINET A, SLIDES 219-221

VACATED LOGAN DRIVE  
VOL. 394, PG. 964

**RETRACEMENT SURVEY OF THE  
RICHARD S. RISCH AND  
PATRICIA B. RISCH  
LOTS 159 AND 160  
FIVE PARKS ALLOTMENT  
PLAT CABINET A, SLIDES 219-221  
OFFICIAL RECORD 786, PAGE 925  
AND PART OF VACATED LOGAN DRIVE  
VOLUME 394, PAGE 964  
VIRGINIA MILITARY SURVEY 9925-9946-10121  
WASHINGTON TOWNSHIP  
LOGAN COUNTY, OHIO**

SURVEYED BY:

JEFFREY T. LEE  
PROFESSIONAL SURVEYOR 6359  
SEPTEMBER 25, 2017

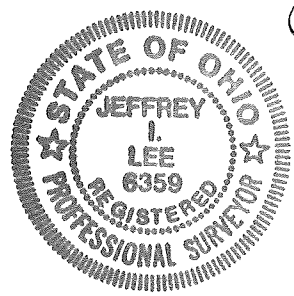

ORIGINAL STAMP IN GREEN

COPYRIGHT 2017 BY:  
**LEE SURVEYING & MAPPING CO., INC.**  
117 North Madriver Street  
BELLEFONTAINE, OHIO 43311  
(937) 593-7335  
WWW.LSMINC.US  
surveys@lsminc.us

KSS D0917 2940917A L-294-3

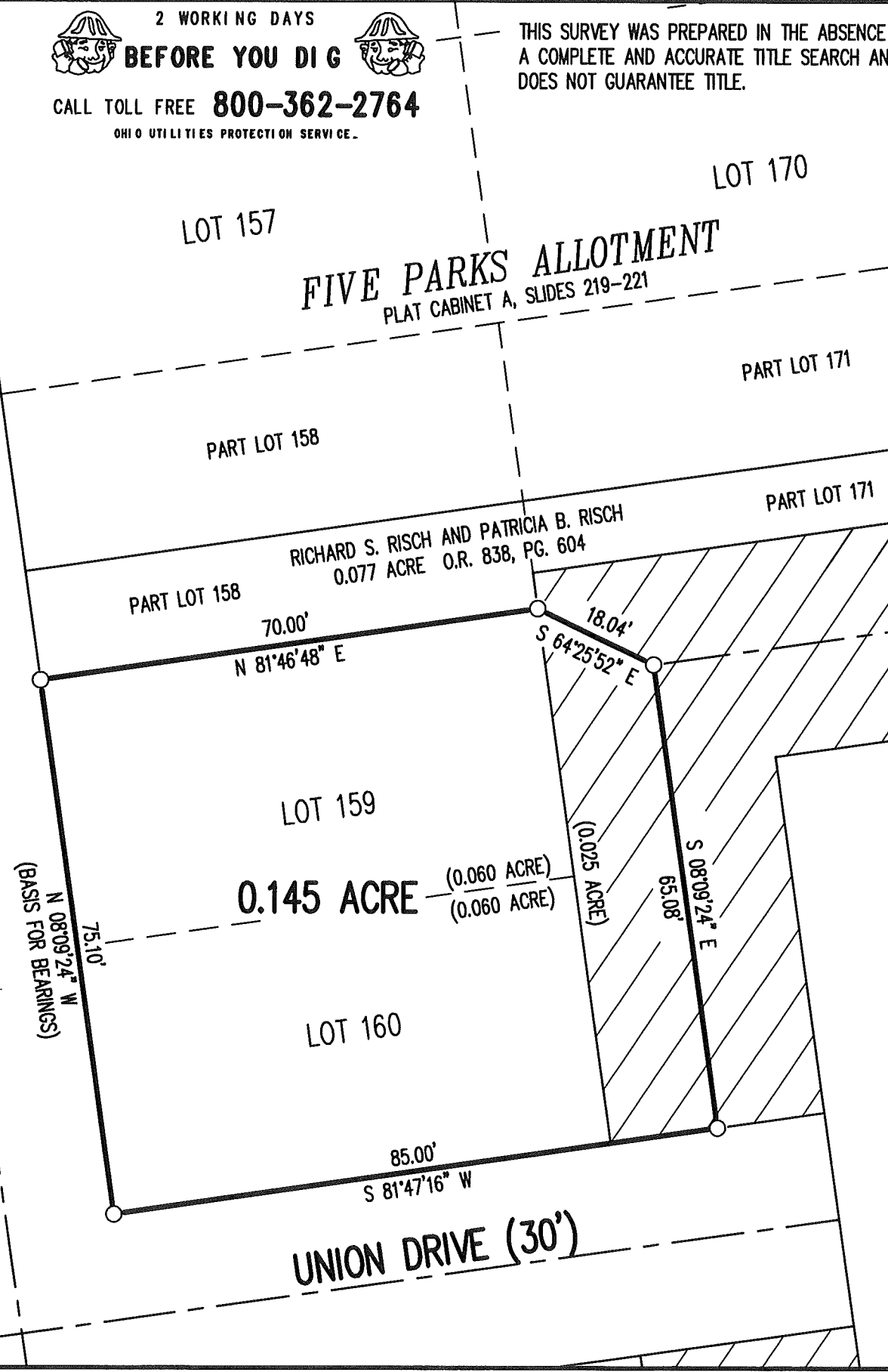

DELAWARE DRIVE (30')

UNION DRIVE (30')

(BASIS FOR BEARINGS)  
N 08°09'24" W  
75.10'

70.00'  
N 81°46'48" E

18.04'  
S 64°25'52" E

65.08'  
S 08°09'24" E

85.00'  
S 81°47'16" W

0.145 ACRE (0.060 ACRE)  
(0.060 ACRE)

(0.025 ACRE)

RICHARD S. RISCH AND PATRICIA B. RISCH  
0.077 ACRE O.R. 838, PG. 604

INDEXED ON MAP  
6713 4

11-29-17

# Lee Surveying and Mapping Co., Inc.



**APPROVED**

Land Surveys • Topography • Subdivisions • Construction Layout

117 N. Madriver St.  
Bellefontaine OH 43311



Phone: (937) 593-7335  
Fax: (937) 593-7444  
surveys@lsminc.us

## RISCH 0.176 ACRE

Lying in Virginia Military Survey 9925-9946-10121, Washington Township, Logan County, Ohio.

Being all of the Richard S. Risch and Patricia B. Risch, Lots 159 and 160 as dedeed and described in Official Record 786, Page 925, part of the 0.077 acre part of Lots 158 and 171 as dedeed and described in Official Record 838, Page 604 and part of vacated Logan Drive (reference Volume 394, Page 964) of Five Parks Allotment (Plat Cabinet A, Slides 219-221) of the Logan County Records of Deeds and being more particularly described as follows:

Beginning on a 5/8 inch iron rod found on the southwest corner of Lot 160 at the intersection of the north right-of-way of Union Drive and the east right-of-way of Delaware Drive.

THENCE, with the west lines of Lots 160, 159 and 158 and the east right-of-way of Delaware Drive (30 feet wide), N 08°-09'-24"W, a distance of 90.34 feet to a 5/8 inch iron rod found.

THENCE, with the south lines of the Minnie K. Burton, remainder of Lots 158 and 171 (Vol. 384, Pg. 690), N 81°-55'-35"E, a distance of 85.00 feet to a 5/8 inch iron rod set.

THENCE, within the center-line extended and the center-line of vacated Logan Drive (Vol. 394, Pg. 964), S 08°-09'-24"E, a distance of 90.14 feet to a 5/8 inch iron rod found on the north right-of-way of Union Drive.

THENCE, with the south line of vacated Logan Drive and Lot 160 and the north right-of-way of Union Drive (30'), S 81°-47'-16"W, a distance of 85.00 feet to the point of beginning.

Containing 0.176 acre.

Property is subject to any and all previous easements and rights-of-way of record.

The basis for bearings is the east right-of-way of Delaware Drive, being N 08°-09'-24"W, and all other bearings are from angles and distances measured in a field survey by Lee Surveying and Mapping Co., Inc. on October 27, 2017.

Description prepared by:

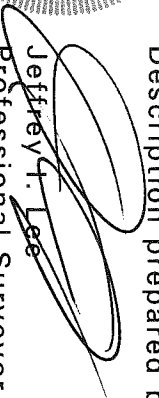
  
Jeffrey T. Lee  
Professional Surveyor 6359  
October 31, 2017

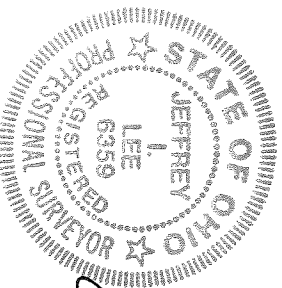

ORIGINAL STAMP IN GREEN

2941017



11-27-17

APPROVED

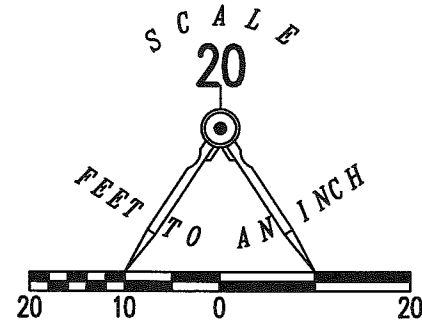

LEGEND:

- 5/8 INCH IRON ROD FOUND
- 5/8 INCH IRON ROD SET WITH PLASTIC I.D. CAP STAMPED "LEE SURVEYING INC"

2 WORKING DAYS  
**BEFORE YOU DIG**  
 CALL TOLL FREE **800-362-2764**  
 OHIO UTILITIES PROTECTION SERVICE.

THIS SURVEY WAS PREPARED IN THE ABSENCE OF A COMPLETE AND ACCURATE TITLE SEARCH AND DOES NOT GUARANTEE TITLE.

LOT 157

LOT 170

**FIVE PARKS ALLOTMENT**  
 PLAT CABINET A, SLIDES 219-221

VACATED LOGAN DRIVE  
 VOL. 394, PG. 964

**SURVEY OF 0.176 ACRE OUT OF THE RICHARD S. RISCH AND PATRICIA B. RICH LOTS 159 AND 160**

**OFFICIAL RECORD 786, PAGE 925  
 0.077 ACRE PART OF LOTS 158 AND 171  
 OFFICIAL RECORD 838, PAGE 604  
 AND PART OF VACATED LOGAN DRIVE  
 VOLUME 394, PAGE 964  
 FIVE PARKS ALLOTMENT  
 PLAT CABINET A, SLIDES 219-221  
 VIRGINIA MILITARY SURVEY 9925-9946-10121  
 WASHINGTON TOWNSHIP  
 LOGAN COUNTY, OHIO**

SURVEYED BY:

*(Signature)*  
 JEFFREY I. LEE  
 PROFESSIONAL SURVEYOR 6359  
 OCTOBER 27, 2017



COPYRIGHT 2017 BY:  
**LEE SURVEYING & MAPPING CO., INC.**  
 117 North Madriver Street  
 BELLEFONTAINE, OHIO 43311  
 (937) 593-7335  
 WWW.LSMINC.US  
 surveys@lsminc.us

ORIGINAL STAMP IN GREEN KSS D1017 2941017 L-294-3

DELAWARE DRIVE (30')

UNION DRIVE (30')

(BASIS FOR BEARINGS)

N 81°55'35" E  
 85.00' (0.024 ACRE)  
 RICHARD S. RISCH AND PATRICIA B. RICH  
 0.077 ACRE O.R. 838, PG. 604

(0.003 ACRE)

LOT 159

0.176 ACRE

(0.060 ACRE)  
 (0.060 ACRE)

(0.029 ACRE)

LOT 160

85.00'  
 S 81°47'16" W

90.14'

S 08°09'24" E

LOT 172

PART LOT 171

PART LOT 171

PART LOT 158

MINNIE K. BURTON  
 REMAINDER OF LOT 158 & 171  
 VOL. 384, PG. 690

LOT 146

LOT 147

INDEXED ON MAP  
 6713 7