

Received 3-10-88

Extension of Lot No. 80
Orchard Island Plat

The following described real estate situated on the Island of Orchard Island, Township of Washington, County of Logan, State of Ohio and being a part of Section 36, T.6S., R.8E. and being an extension of Lot No. 80 of the Orchard Island Plat as recorded in Plat Cabinet A, Slide 219-221.

Beginning at a 5/8" x 30" Rebar found at the northwest corner to Lot No. 79 and being the southwest corner to Lot No. 80 as recorded;

Thence with the south line of Lot No. ⁸⁰ extended, S. 83° 20' W. 128.00 feet to a point on the shore line of Indian Lake, passing through a 5/8" x 30" Rebar found at 117.40 feet;

Thence with the shoreline of Indian Lake, N. 8° 36' 05" E. 41.48 feet to a point on the extension of the north line of Lot No. 80 and the extension of the south line of Lot No. 81;

Thence with the extension of the north line of Lot No. 80, N. 83° 20' E. 102.20 feet to a point at the northwest corner to Lot No. 80, southwest corner to Lot No. 81, passing through a 5/8" x 30" Rebar set at 6.90 feet;

Thence with the west line of Lot No. 80, S. 27° 03' 48" E. 42.68 feet to the place of beginning, containing 4,463.135 square feet or 0.102 Acres, more or less.

I hereby certify that this description is true and accurate and is the result of a field survey made by me on March 7, 1988.

Daniel E. Gilbert

DANIEL E. GILBERT, P.S.
Reg. Sur. No. 5402
400 North Park Street
Bellefontaine, Ohio
43311



INDEXED ON MAP
6790 1D

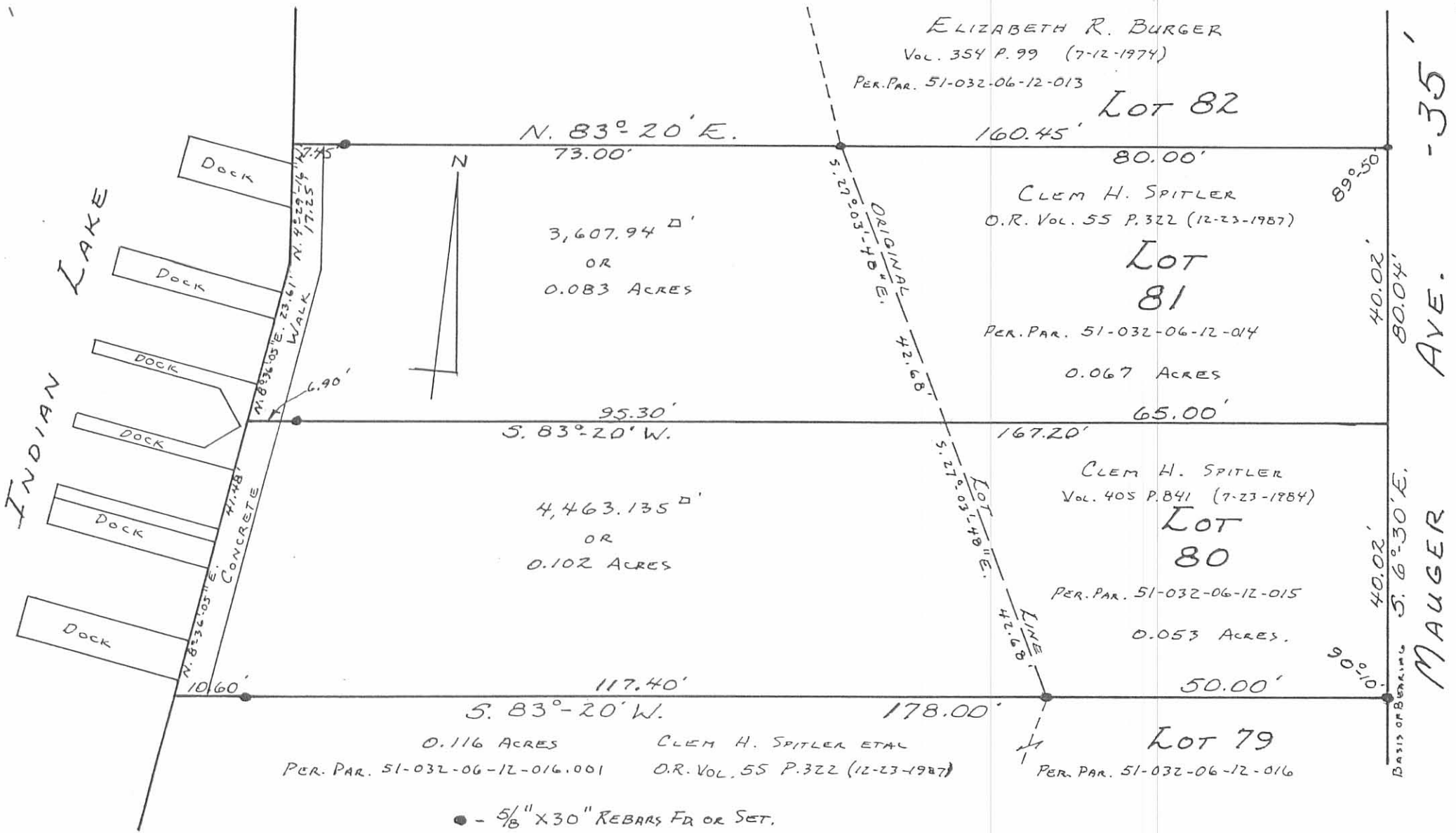

● - 5/8" X 30" REBARS FR OR SET.

Daniel E. Gilbert
 DANIEL E. GILBERT, P.S.
 REG. SUR. No. 5402
 400 N. PARK ST.
 BELLEFONTAINE, OHIO
 43311



SURVEY OF LOTS 80-81
 AND EXTENSIONS THERETO
 SECTION 36 T.6S. R.8E.
 ORCHARD ISLAND
 WASHINGTON TOWNSHIP
 LOGAN COUNTY, OHIO
 MARCH 7, 1988

INDEXED ON MAP
 6790 1P

SCALE: 1" = 20' 088-004

Extension of Lot No. 79
Orchard Island Plat

The following described real estate situated on the island of Orchard Island, Township of Washington, County of Logan, State of Ohio and being a part of Section 36, T.6S., R.8E. and being an extension of Lot No. 79 of the Orchard Island Plat as recorded in Plat Cabinet A Slide 219-221.

Beginning at an iron bar set at the northwest corner to Lot No. 79 as recorded;
Thence with the west line of Lot No. 79, S. $14^{\circ} 01.8'$ W. 42.78 feet to an iron bar set at the southwest corner to Lot No. 79;

Thence with an extension of the south line of Lot No. 79, S. $83^{\circ} 20.0'$ W. 123.35 feet to a point on the shore line of Indian Lake, passing through an iron bar set at 112.45 feet;

Thence with the shore line of Indian Lake (being a concrete wall), N. $6^{\circ} 59.7'$ E. 41.37 feet to a ^{POINT} on the extension of the north line of Lot No. 79;

Thence with the extension of the north line of Lot No. 79, N. $83^{\circ} 20.0'$ E. 123.00 feet to the place of beginning, passing through an iron bar set at 10.60 feet, containing 0.116 Acres, more or less.

I hereby certify that this is a true and accurate description of a survey made by me on November 27, 1982.

Daniel E. Gilbert, P.S.
Reg. Sur. No. 5402
1041 N. Main St.
Bellefontaine, Ohio 43311



INDIAN LAKE

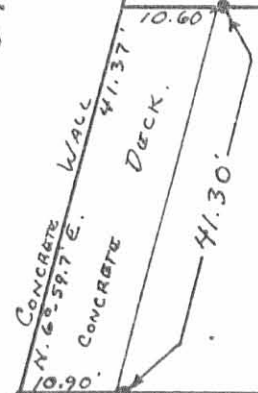

S. 83°20' W. 178.00'

5,069.53 \square'
OR
0.116 ACRES

LOT
80

LOT
79

0.052 ACRES

LOT
78

S. 83°20' W. 112.45'

188.35'

TOTAL AREA = 7,330.66 \square' OR 0.168 ACRES

● - 5/8" x 30" REBARS SET.

42.78' LINE
S. 14°01'8" W.
ORIGINAL LOT

89°50'

90°10'

160.08' TO IRON BAR FOUND AT S.E. CORNER OF LOT 84

40.02'

N. 62°30' W.

MAUGER AVE. -35'

6790 2P

INDEXED ON MAP

SURVEY OF LOT 79
AND EXTENSION
SECTION 36 T.6S. R.8E.
ORCHARD ISLAND
WASHINGTON TOWNSHIP
LOGAN COUNTY, OHIO
NOVEMBER 27, 1982

SCALE: 1" = 20'

SURVEYED AND PLATTED BY:
DANIEL E. GILBERT, P.S.
REG. SUR. NO. 5402
1041 N. MAIN ST.
BELLEFONTAINE, OHIO 43311