

- - P. K. Nails Set.
- - 5/8" Rebar Fd.
- ⊗ - 1" ϕ Iron Bar Fd.
- - 2" x 2" Cast Iron Mon. Fd.
- - 5/8" x 30" Rebars Set.

Survey of Lot No. 210
 Orchard Island
 Washington Township
 Logan County, Ohio
 September 27, 1989

Scale: 1" = 40'

Daniel E. Gilbert
 Daniel E. Gilbert, P.S.
 Reg. Sur. No. 5402
 400 N. Park St.
 Bellefontaine, Ohio 43311



INDEXED ON MAP
 7986 1P

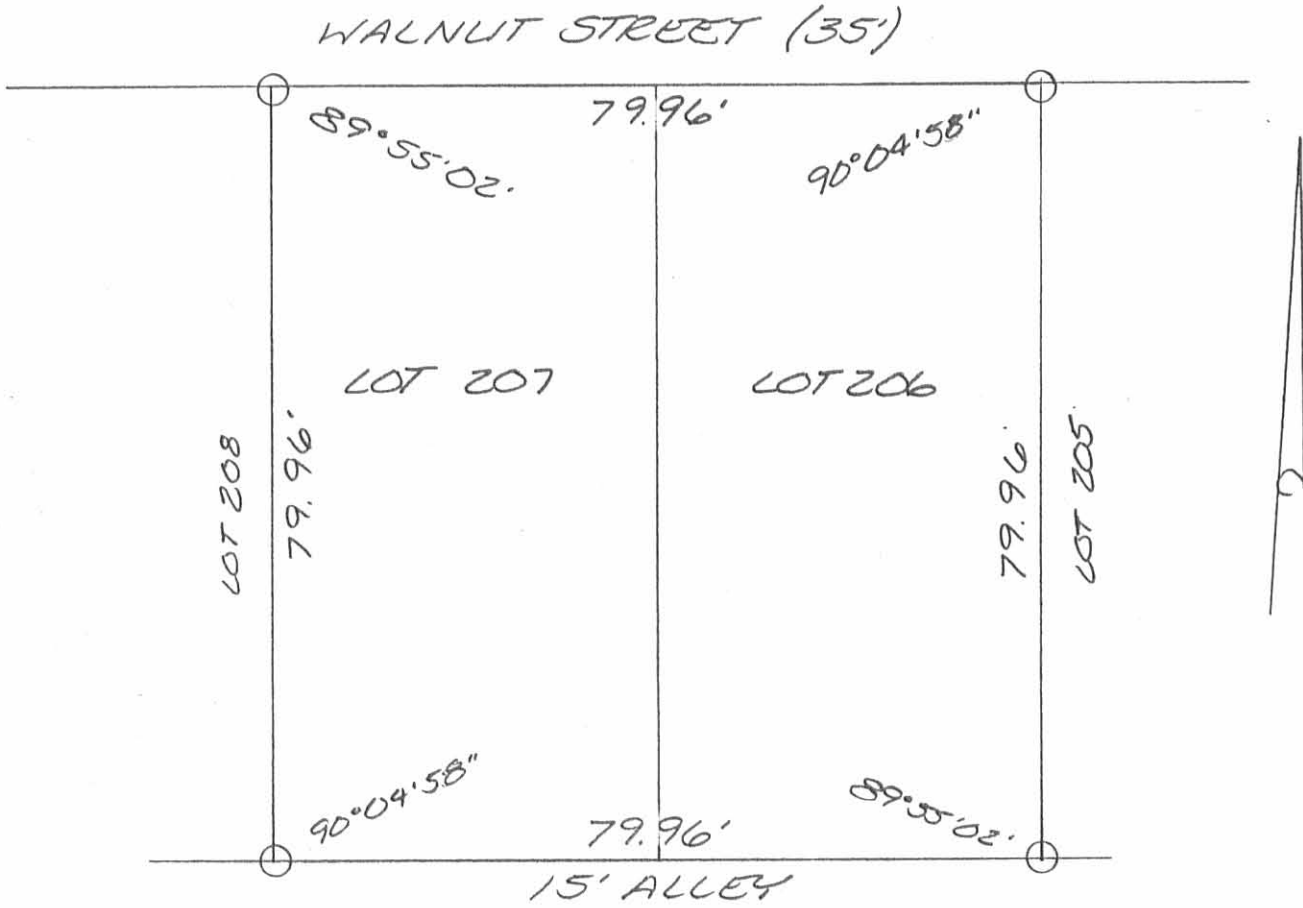

LEGEND:
 ○ = 5/8 INCH IRON
 BAR SET

SURVEY OF LOTS 206 AND 207 OF
 ORCHARD ISLAND IN WASHINGTON
 TOWNSHIP, LOGAN COUNTY, OHIO FOR
 CARLEEN MARSHALL ON
 DECEMBER 30, 1996



Leslie H. Geeslin
 LESLIE H. GEESLIN
 EUSHSVLVANIA, O
 (937) 468-2793

INDEXED ON MAP
 7986 2P

REC'D 1-9-97 smy ok

SCALE: 1" = 20'



WALNUT STREET (35')

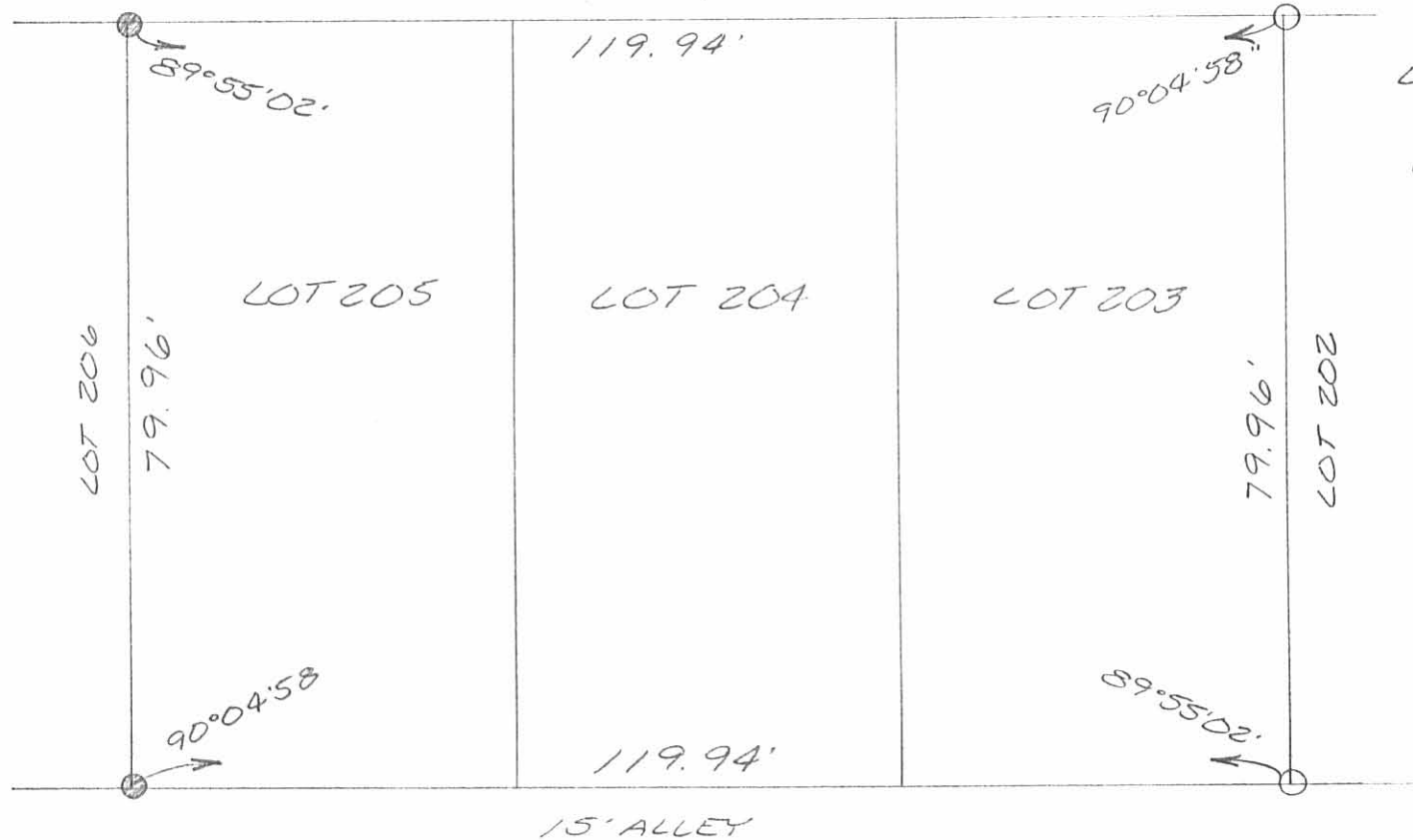

LEGEND:
 ● = 5/8 INCH IRON BAR FOUND
 ○ = 5/8 INCH IRON BAR SET

SURVEY OF LOTS 203, 204 AND 205 OF ORCHARD ISLAND, WASHINGTON TOWNSHIP, LOGAN COUNTY, OHIO FOR DANIEL DEFIBAUGH ON JAN. 8, 1997



INDEXED ON MAP
7966 3P

Leslie H. Geeslin
 LESLIE H. GEESLIN
 RUSHSVLVANIA, O
 (937) 468-2793

JLB

REC'D 6-9-04 SMM OK

THE STARTING BEARING: N 82° 55' 53" E, ALONG THE SOUTHERLY RIGHT-OF-WAY LINE OF WALNUT STREET, IS BASED ON AN ASSUMED MERIDIAN AND USED ONLY TO DENOTE ANGLES.

RETRACEMENT SURVEY OF LOT 202 ORCHARD ISLAND PLAT

WASHINGTON TOWNSHIP
LOGAN COUNTY, OHIO

FOR
JD-ONE JD-TWO, INC.
O.R. 673, PG. 751

BY
FREYTAG & ASSOCIATES, INC.
ARCHITECTS / ENGINEERS
226 NORTH MIAMI AVENUE
SIDNEY, OHIO 45365



NORTH

0 50



SCALE IN FEET

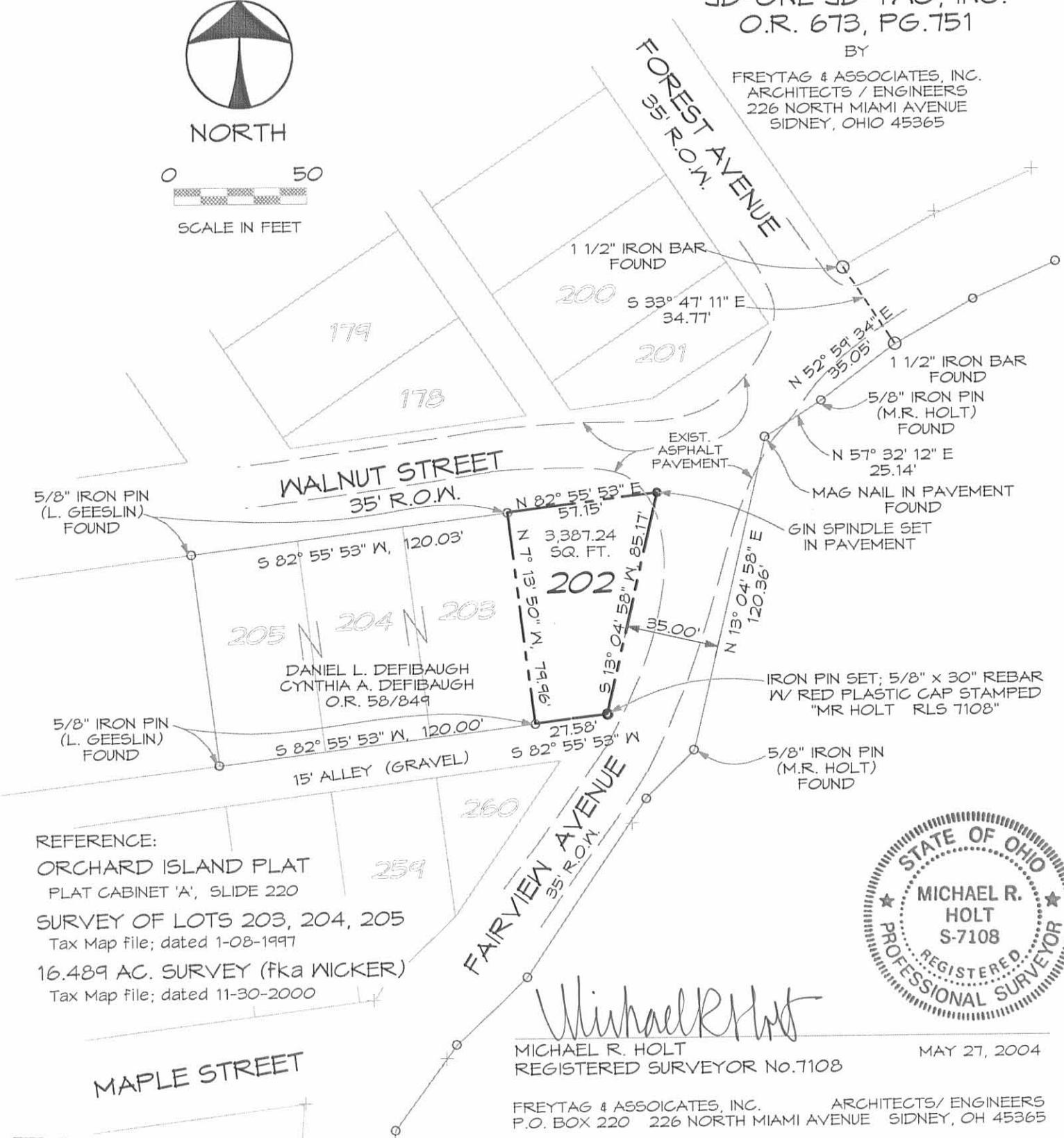

REFERENCE:

ORCHARD ISLAND PLAT
PLAT CABINET 'A', SLIDE 220

SURVEY OF LOTS 203, 204, 205
Tax Map file; dated 1-08-1997

16.489 AC. SURVEY (fka WICKER)
Tax Map file; dated 11-30-2000



Michael R. Holt

MICHAEL R. HOLT
REGISTERED SURVEYOR No. 7108

MAY 27, 2004

FREYTAG & ASSOCIATES, INC. ARCHITECTS/ ENGINEERS
P.O. BOX 220 226 NORTH MIAMI AVENUE SIDNEY, OH 45365

INDEXED ON MAP
7896 4P

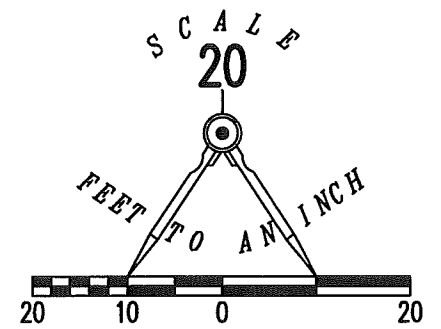
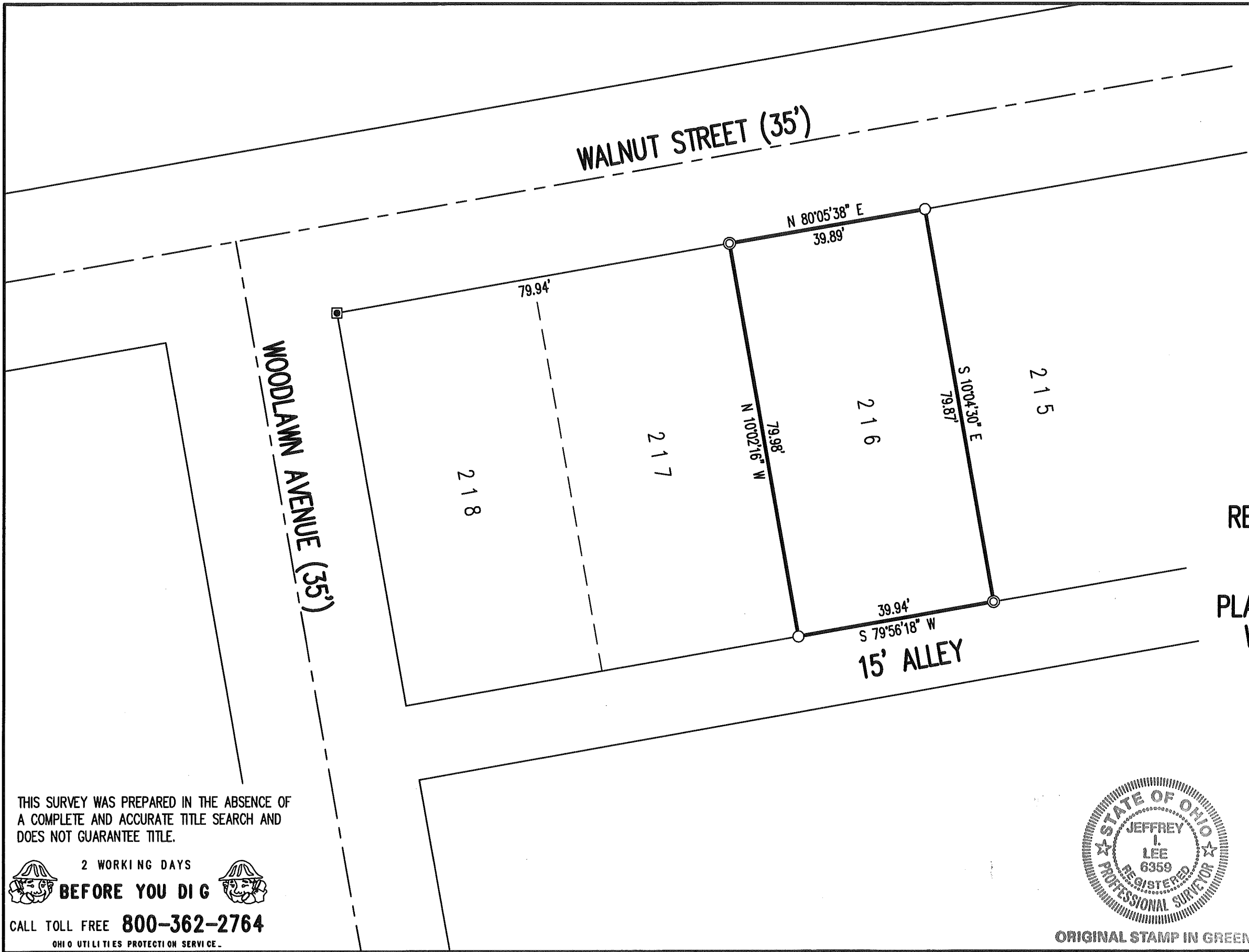

- LEGEND:
- 2 INCH IRON BAR FOUND
 - ⊙ 1/2 INCH IRON ROD FOUND
 - 5/8 INCH IRON ROD FOUND

**RETRACEMENT SURVEY OF
LOT 216
ORCHARD ISLAND
PLAT CABINET A, SLIDE 219
WASHINGTON TOWNSHIP
LOGAN COUNTY, OHIO**

SURVEYED BY:

Jeffrey I. Lee
 JEFFREY I. LEE
 PROFESSIONAL SURVEYOR 6359
 OCTOBER 23, 2017

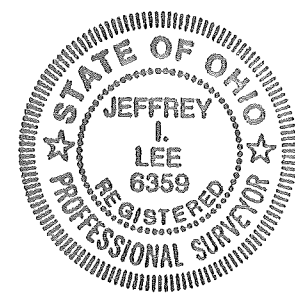

ORIGINAL STAMP IN GREEN

COPYRIGHT 2017 BY:
LEE SURVEYING & MAPPING CO., INC.
 117 North Madriver Street
 BELLEFONTAINE, OHIO 43311
 (937) 593-7335
 www.LSMINC.US
 surveys@lsminc.us
 KSS D1017 53711017 L-5371-3

THIS SURVEY WAS PREPARED IN THE ABSENCE OF
 A COMPLETE AND ACCURATE TITLE SEARCH AND
 DOES NOT GUARANTEE TITLE.

2 WORKING DAYS
BEFORE YOU DIG
 CALL TOLL FREE **800-362-2764**
 OHIO UTILITIES PROTECTION SERVICE.

INDEXED ON MAP
 7986 4