

Survey  
No. 497

8483

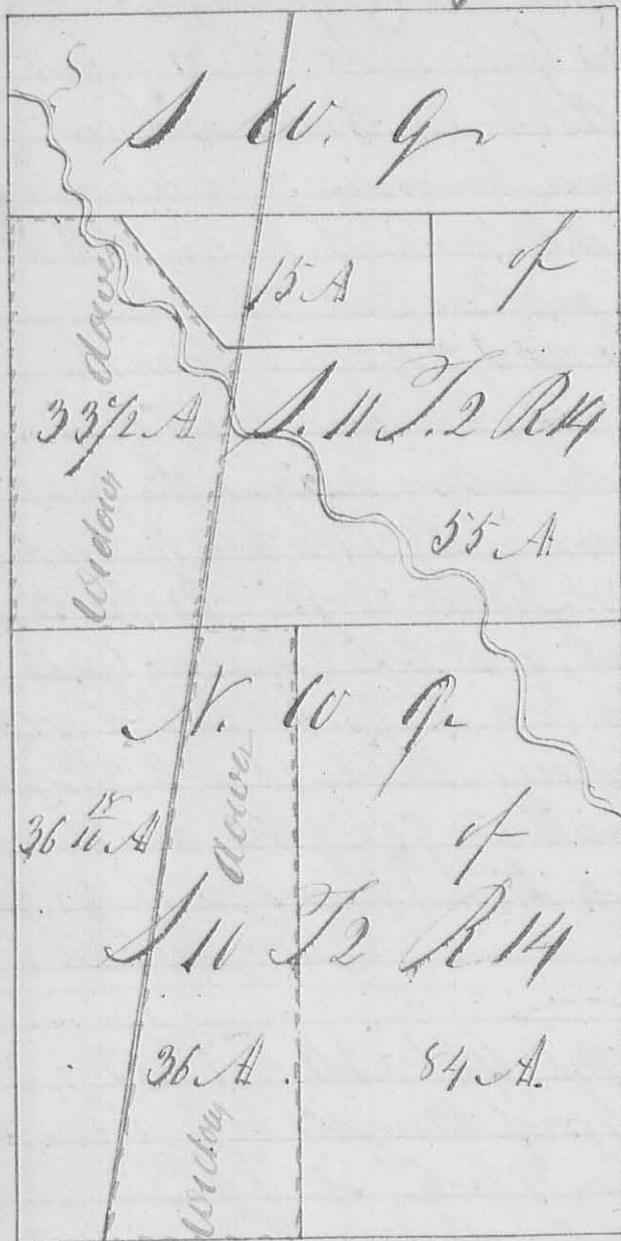

The  
4<sup>th</sup> Mo (Apr.) 21<sup>st</sup> 1842  
Surveyed for Walter Rice  
Shady of Logan County Ohio  
under the direction of Mr.  
Means, Richard Dillon  
& Robert Ellis appointed  
by an Order of partition &  
Award of the Court of  
Common Pleas Logan County  
Ohio at the April Term  
1842 the following  
described real estate as  
mentioned in said order  
to wit: being part of the  
N. 10 Q. of S. 11 T. 2 R. 14  
beginning at the N.E.  
cor. of said Q. Sec.  
thence N 10° 15' poles  
to its S.E. corner;  
thence with the south  
line thereof N 89° E  
135 1/2 poles to a stake  
in the middle of the  
State road leading from

Present bearing N 1° E 3/4  
Logansville to H. Johns S.E. cor. to Tullis & Bayles  
lot of 36 1/2 acres in said Q. section; thence with  
their East line and road N 10° E 1/2 poles, to a stake  
in the middle of said road in the S.E. line their N.E.  
Cor. thence with said line N 89° E 109 1/2 poles crossing  
a creek to the beginning containing 120 acres

Set off 36 acres from the west end of said lot  
for the widow Alford - Beginning at Tullis &  
Bayles N.E. cor. in said Q. section; thence with  
the Sec. line N 89° E 23 1/2 poles to a stake from  
which a white oak 2 1/2 feet in diameter bears S 5° E  
6 1/2 links; thence S 2° W 157 poles, to a stake in a

begin in the south line of said G. Section:  
 thence with said line  $N 89^{\circ} 10' 51''$  poles, to  
 the S. E. cor of Tullis & Bayless' lot: thence with  
 the east line thereof and the State road leading  
 from Loganville to John N. C. H. pole to  
 the beginning.

Also

Survey as aforesaid the south part of  
 the S. W. Q. of T. 11 R. 14: - Beginning  
 at the S. W. cor of Sec. 11: thence with the  
 south line thereof  $S 89^{\circ} 10' 51''$  poles passing  
 the N. E. cor of Tullis & Bayless' lot of 36<sup>th</sup> acres  
 & crossing a creek, to the S. E. cor of said G. Sec.  
 thence with the east line thereof  $N 1^{\circ} 10'$  poles  
 thence  $N 89^{\circ} 10' 51''$  poles, to the N. E. cor of Adam  
 Jennings' lot of 15 acres thence with his east line  
 $S 1^{\circ} 10' 34''$  poles to his S. E. cor. thence with his  
 south line  $N 89^{\circ} 10' 53''$  poles crossing the State road lead-  
 ing from Loganville to St. John, to his S. W. cor: thence  
 with his west line  $N 38^{\circ} 10' 44''$  poles to a stake on the  
 east bank of a creek his N. W. corner: thence  $N 89^{\circ} 10'$   
 25 poles crossing the creek at 8 poles to the west line of  
 said G. Sec. (Section line) thence with said line  $S 1^{\circ} 10'$   
 108 poles, to the beginning containing 90 acres deduct  
 ing therefrom 1/2 acre for mill privileges (88 1/2 acres)

Lot of 35<sup>th</sup> acres from the west end of said lot  
 for the common closure: - Beg. at the S. W. cor. to said  
 G. Sec. (Section corner): thence with the Section line  
 $S 89^{\circ} 10' 51''$  poles, to a stake in the middle of the State road  
 N. E. cor to Tullis & Bayless' lot of 36<sup>th</sup> acres: thence with said  
 road  $N 10^{\circ} 10'$  74 poles crossing the creek, to the south line of  
 Adam Jennings' lot of 15 acres: thence with said line  $N 89^{\circ} 10'$   
 2 poles, to his S. E. cor. thence with his west line  $N 38^{\circ} 10' 44''$  poles  
 to a stake on the east bank of the creek his N. W. cor: thence  
 $N 89^{\circ} 10' 25''$  poles crossing the creek at 8 poles to the west line of said G.  
 Sec. (Sec. line) thence with said line  $S 1^{\circ} 10' 108$  poles to the beginning  
 made by  
 John William Miller