

REC'D 11-29-07 SMM/OK

Lee Surveying and Mapping Co., Inc.

Land Surveys • Topography • Subdivisions • Construction Layout

117 N. Madriver St.
Bellefontaine OH 43311



Phone: (937) 593-7335
Fax: (937) 593-7444

CUMMINS 10.000 ACRES

Lying in Section 6, Town 2, Range 14, Washington Township, Logan County, Ohio.

Being out of the Richard E. Cummins and Ada K. Cummins 31.089 acre tract as deeded and described in Official Record 772, Page 833 of the Logan County Records of Deeds and being more particularly described as follows:

Commencing on a Logan County Engineer's 5/8 inch iron rod found in a monument box at the northwest corner of the southwest quarter of Section 6 on the center-line of County Highway 13.

THENCE, with the north line of the southwest quarter of Section 6 and the center-line of County Highway 13 (60 feet wide), S 88°-28'-00"E, a distance of 2146.76 feet to a MAG nail found at the TRUE POINT OF BEGINNING.

Thence, with the north line of the southwest quarter of Section 6 and the center-line of County Highway 13, S 88°-28'-00"E, a distance of 163.97 feet to a MAG nail set.

THENCE, S 1°-29'-11"W, a distance of 1710.86 feet to a 5/8 inch iron rod set in the center-line of a swale, passing a 5/8 inch iron rod set at 30.00 feet.

THENCE, S 1°-29'-11"W, a distance of 945.19 feet to a 5/8 inch iron rod set on the south line of Section 6.

THENCE, with the south line of Section 6 and the north line of the Johnnie J. Wagler 107.323 acre tract (O.R. 253, Pg. 741), N 88°-54'-55"W, a distance of 163.97 feet to a 5/8 inch iron rod found.

THENCE, with the east line of the Johnnie J. Wagler 28.912 acre tract (O.R. 661, Pg. 625), N 1°-29'-11"E, a distance of 2657.33 feet to the point of beginning, passing a 5/8 inch iron rod found at 2627.33 feet.

Containing 10.000 acres, of which 0.113 acre is within the highway right-of-way.

The basis for bearings is the north line of the southwest quarter of Section 6, being S 88°-28'-00"E, and all other bearings are from angles and distances measured in a field survey by Lee Surveying and Mapping Co., Inc. on November 21, 2007.



Description prepared by:

William K. Bruce
Professional Surveyor 7437
November 21, 2007

2578117

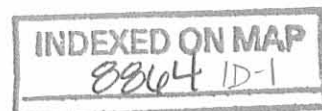

Lee Surveying and Mapping Co., Inc.

Land Surveys • Topography • Subdivisions • Construction Layout

117 N. Madriver St.
Bellefontaine OH 43311



Phone: (937) 593-7335
Fax: (937) 593-7444

CUMMINS 6.929 ACRES

Lying in Section 6, Town 2, Range 14, Washington Township, Logan County, Ohio.

Being out of the Richard E. Cummins and Ada K. Cummins 31.089 acre tract as deeded and described in Official Record 772, Page 833 of the Logan County Records of Deeds and being more particularly described as follows:

Commencing on a 5/8 inch iron rod found at the southwest corner of Section 6.

THENCE, with the south line of Section 6, S 88°-54'-54"E, a distance of 2294.81 feet to a 5/8 inch iron rod set at the TRUE POINT OF BEGINNING, passing a 5/8 inch iron rod found at 2130.84 feet.

Thence, N 1°-29'-11"E, a distance of 945.19 feet to a 5/8 inch iron rod set in the center-line of a swale.

THENCE, with the center-line of the swale, the following two courses:

S 66°-00'-33"E, a distance of 359.55 feet to a 5/8 inch iron rod set.

S 58°-11'-52"E, a distance of 16.05 feet to a 5/8 inch iron rod set on the east line of the southwest quarter of Section 6.

THENCE, with the east line of the southwest quarter of Section 6 and the west line of the Richard E. Cummins and Ada K. Cummins 41.001 acre tract (O.R. 543, Pg. 978), S 1°-29'-11"W, a distance of 797.04 feet to a 5/8 inch iron rod found on the southeast corner of the southwest quarter of Section 6.

THENCE, with the south line of Section 6 and the north lines of the remainder of the John K. Wagler 90.524 acre tract (O.R. 253, Pg. 738) and the Johnnie J. Wagler 107.323 acre tract (O.R. 253, Pg. 741), N 88°-54'-55"W, a distance of 346.04 feet to the point of beginning.

Containing 6.929 acres.

The basis for bearings is the north line of the southwest quarter of Section 6, being S 88°-28'-00"E, and all other bearings are from angles and distances measured in a field survey by Lee Surveying and Mapping Co., Inc. on November 21, 2007.



ORIGINAL STAMP IN GREEN

Description prepared by:

William K. Bruce
Professional Surveyor 7437
November 21, 2007

2578117



REC'D 11-29-07 S.M.A.C.

Lee Surveying and Mapping Co., Inc.

Land Surveys • Topography • Subdivisions • Construction Layout

117 N. Madriver St.
Bellefontaine OH 43311



Phone: (937) 593-7335
Fax: (937) 593-7444

CUMMINS 14.159 ACRES

Lying in Section 6, Town 2, Range 14, Washington Township, Logan County, Ohio.

Being out of the Richard E. Cummins and Ada K. Cummins 31.089 acre tract as deeded and described in Official Record 772, Page 833 of the Logan County Records of Deeds and being more particularly described as follows:

Commencing on a Logan County Engineer's 5/8 inch iron rod found in a monument box at the northwest corner of the southwest quarter of Section 6 on the center-line of County Highway 13.

THENCE, with the north line of the southwest quarter of Section 6 and the center-line of County Highway 13 (60 feet wide), S 88°-28'-00"E, a distance of 2310.73 feet to a MAG nail set at the TRUE POINT OF BEGINNING, passing a MAG nail found at 2146.76 feet.

Thence, with the north line of the southwest quarter of Section 6 and the center-line of County Highway 13, S 88°-28'-00"E, a distance of 346.03 feet to a railroad spike found at the northeast corner of the southwest quarter of Section 6.

THENCE, with the east line of the southwest quarter of Section 6 and the west line of the Richard E. Cummins and Ada K. Cummins 41.001 acre tract (O.R. 543, Pg. 978), S 1°-29'-11"W, a distance of 1856.30 feet to a 5/8 inch iron rod set in a swale, passing a 5/8 inch iron rod found at 30.00 feet.

THENCE, with the center-line of the swale, the following two courses:

N 58°-11'-52"W, a distance of 16.05 feet to a 5/8 inch iron rod set.

N 66°-00'-33"W, a distance of 359.55 feet to a 5/8 inch iron rod set.

THENCE, N 1°-29'-11"E, a distance of 1710.86 feet to the point of beginning, passing a 5/8 inch iron rod set at 1680.86 feet.

Containing 14.159 acres, of which 0.238 acre is within the highway right-of-way.

The basis for bearings is the north line of the southwest quarter of Section 6, being S 88°-28'-00"E, and all other bearings are from angles and distances measured in a field survey by Lee Surveying and Mapping Co., Inc. on November 21, 2007.



ORIGINAL STAMP IN GREEN

Description prepared by:

A handwritten signature in black ink that reads 'William K. Bruce'.

William K. Bruce
Professional Surveyor 7437
November 21, 2007

2578117

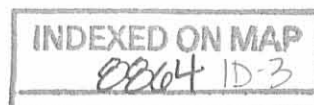

REC'D 11-29-07 SMY OK
Lee Surveying and Mapping Co., Inc.

Land Surveys • Topography • Subdivisions • Construction Layout

117 N. Madriver St.
Bellefontaine OH 43311



Phone: (937) 593-7335
Fax: (937) 593-7444

**CUMMINS
5.841 ACRES**

Lying in Section 6, Town 2, Range 14, Washington Township, Logan County, Ohio.

Being out of the Richard E. Cummins and Ada K. Cummins 41.001 acre tract as deeded and described in Official Record 543, Page 978 of the Logan County Records of Deeds and being more particularly described as follows:

Beginning on a railroad spike found at the northwest corner of the southeast quarter of Section 6 on the center-line of County Highway 13.

THENCE, with the north line of the southeast quarter of Section 6 and the center-line of County Highway 13 (60 feet wide), S 88°-29'-49"E, a distance of 134.39 feet to a MAG nail set.

THENCE, S 1°-29'-11"W, a distance of 1918.74 feet to a 5/8 inch iron rod set in the center-line of a swale, passing a 5/8 inch iron rod set at 30.00 feet.

THENCE, with the center-line of the swale, the following two courses:

N 79°-31'-00"W, a distance of 38.24 feet to a 5/8 inch iron rod set.

N 58°-11'-52"W, a distance of 111.93 feet to a 5/8 inch iron rod set on the east line of the southwest quarter of Section 6.

THENCE, with the east line of the southwest quarter of Section 6 and the east line of the Richard E. Cummins and Ada K. Cummins 31.089 acre tract (O.R. 772, Pg. 833), N 1°-29'-11"E, a distance of 1856.30 feet to the point of beginning, passing a 5/8 inch iron rod found at 1826.30 feet.

Containing 5.841 acres, of which 0.093 acre is within the highway right-of-way.

The basis for bearings is the north line of the southwest quarter of Section 6, being S 88°-28'-00"E, and all other bearings are from angles and distances measured in a field survey by Lee Surveying and Mapping Co., Inc. on November 21, 2007.



Description prepared by:

A handwritten signature in cursive script that reads 'William K. Bruce'.

William K. Bruce
Professional Surveyor 7437
November 21, 2007

2578117

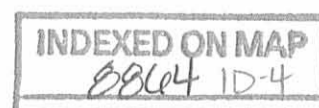

REC'D 11-29-07 SMJ OK

Lee Surveying and Mapping Co., Inc.

Land Surveys • Topography • Subdivisions • Construction Layout

117 N. Madriver St.
Bellefontaine OH 43311

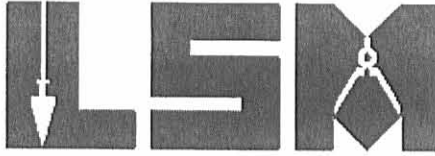

Phone: (937) 593-7335
Fax: (937) 593-7444

CUMMINS 20.000 ACRES

Lying in Section 6, Town 2, Range 14, Washington Township, Logan County, Ohio.

Being out of the Richard E. Cummins and Ada K. Cummins 41.001 acre tract as deeded and described in Official Record 543, Page 978 of the Logan County Records of Deeds and being more particularly described as follows:

Commencing on a railroad spike found at the northwest corner of the southeast quarter of Section 6 on the center-line of County Highway 13.

THENCE, with the north line of the southeast quarter of Section 6 and the center-line of County Highway 13 (60 feet wide), S 88°-29'-49"E, a distance of 134.39 feet to a MAG nail set at the TRUE POINT OF BEGINNING.

Thence, with the north line of the southeast quarter of Section 6 and the center-line of County Highway 13, S 88°-29'-49"E, a distance of 443.68 feet to a MAG nail set.

THENCE, S 1°-29'-11"W, a distance of 2039.17 feet to a 5/8 inch iron rod set in the center-line of a swale, passing a 5/8 inch iron rod set at 30.00 feet.

THENCE, with the center-line of the swale, the following three courses:

N 63°-10'-53"W, a distance of 124.41 feet to a 5/8 inch iron rod set.

N 70°-47'-26"W, a distance of 96.91 feet to a 5/8 inch iron rod set.

N 79°-31'-00"W, a distance of 241.90 feet to a 5/8 inch iron rod set, passing a 5/8 inch iron rod set at 164.50 feet.

THENCE, N 1°-29'-11"E, a distance of 1918.74 feet to the point of beginning, passing a 5/8 inch iron rod set at 1888.74 feet.

Containing 20.000 acres, of which 0.306 acre is within the highway right-of-way.

The basis for bearings is the north line of the southwest quarter of Section 6, being S 88°-28'-00"E, and all other bearings are from angles and distances measured in a field survey by Lee Surveying and Mapping Co., Inc. on November 21, 2007.



Description prepared by:

William K. Bruce
Professional Surveyor 7437
November 21, 2007

2578117

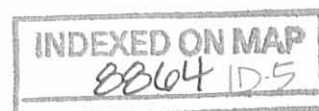

RECID 11-29-07 SMM OK
Lee Surveying and Mapping Co., Inc.

Land Surveys • Topography • Subdivisions • Construction Layout

117 N. Madriver St.
Bellefontaine OH 43311



Phone: (937) 593-7335
Fax: (937) 593-7444

**CUMMINS
3.624 ACRES**

Lying in Section 6, Town 2, Range 14, Washington Township, Logan County, Ohio.

Being out of the Richard E. Cummins and Ada K. Cummins 41.001 acre tract as deeded and described in Official Record 543, Page 978 of the Logan County Records of Deeds and being more particularly described as follows:

Beginning on a 5/8 inch iron rod found at the southwest corner of the southeast quarter of Section 6.

THENCE, with the east line of the southwest quarter of Section 6, N 1°-29'-11"E, a distance of 797.04 feet to a 5/8 inch iron rod set in the center-line of a swale.

THENCE, with the center-line of the swale, the following two courses:

S 58°-11'-52"E, a distance of 111.93 feet to a 5/8 inch iron rod set.

S 79°-31'-00"E, a distance of 115.64 feet to a 5/8 inch iron rod set, passing a 5/8 inch iron rod set at 38.24 feet.

THENCE, S 1°-29'-11"W, a distance of 722.67 feet to a 5/8 inch iron rod set.

THENCE, with the south line of Section 6 and the north line of the remainder of the John K. Wagler 90.524 acre tract (O.R. 253, Pg. 738), N 88°-27'-24"W, a distance of 210.84 feet to the point of beginning.

Containing 3.624 acres.

The basis for bearings is the north line of the southwest quarter of Section 6, being S 88°-28'-00"E, and all other bearings are from angles and distances measured in a field survey by Lee Surveying and Mapping Co., Inc. on November 21, 2007.



Description prepared by:

A handwritten signature in cursive script that reads 'William K. Bruce'.

William K. Bruce
Professional Surveyor 7437
November 21, 2007

2578117



REC'D 11-29-07 SM/CK
Lee Surveying and Mapping Co., Inc.

Land Surveys • Topography • Subdivisions • Construction Layout

117 N. Madriver St.
Bellefontaine OH 43311



Phone: (937) 593-7335
Fax: (937) 593-7444

**CUMMINS
7.018 ACRES**

Lying in Section 6, Town 2, Range 14, Washington Township, Logan County, Ohio.

Being out of the Richard E. Cummins and Ada K. Cummins 41.001 acre tract as deeded and described in Official Record 543, Page 978 of the Logan County Records of Deeds and being more particularly described as follows:

Commencing on a 5/8 inch iron rod found at the southwest corner of the southeast quarter of Section 6.

THENCE, with the south line of Section 6, S 88°-27'-24"E, a distance of 210.84 feet to a 5/8 inch iron rod set at the TRUE POINT OF BEGINNING.

Thence, N 1°-29'-11"E, a distance of 722.67 feet to a 5/8 inch iron rod set in the center-line of a swale.

THENCE, with the center-line of the swale, the following four courses:

S 79°-31'-00"E, a distance of 164.50 feet to a 5/8 inch iron rod set.

S 70°-47'-26"E, a distance of 96.91 feet to a 5/8 inch iron rod set.

S 63°-10'-53"E, a distance of 176.01 feet to a 5/8 inch iron rod set, passing a 5/8 inch iron rod set at 124.41 feet.

S 84°-05'-13"E, a distance of 46.79 feet to a 5/8 inch iron rod set.

THENCE, with the west line of the Don M. Preston and Twyla K. Preston 41.008 acre tract (O.R. 543, Pg. 976), S 1°-37'-59"W, a distance of 588.98 feet to a 5/8 inch iron rod found.

THENCE, with the south line of Section 6 and the north lines of the Amos G. Wagler 16.016 acre tract (O.R. 489, Pg. 705) and the remainder of the John K. Wagler 90.524 acre tract (O.R. 253, Pg. 738), N 88°-27'-24"W, a distance of 459.01 feet to the point of beginning.

Containing 7.018 acres.

The basis for bearings is the north line of the southwest quarter of Section 6, being S 88°-28'-00"E, and all other bearings are from angles and distances measured in a field survey by Lee Surveying and Mapping Co., Inc. on November 21, 2007.



ORIGINAL STAMP IN GREEN

Description prepared by:

William K. Bruce
Professional Surveyor 7437
November 21, 2007

2578117



Lee Surveying and Mapping Co., Inc.

Land Surveys • Topography • Subdivisions • Construction Layout

117 N. Madriver St.
Bellefontaine OH 43311



Phone: (937) 593-7335
Fax: (937) 593-7444

CUMMINS 4.530 ACRES

Lying in Section 6, Town 2, Range 14, Washington Township, Logan County, Ohio.

Being out of the Richard E. Cummins and Ada K. Cummins 41.001 acre tract as deeded and described in Official Record 543, Page 978 of the Logan County Records of Deeds and being more particularly described as follows:

Commencing on a railroad spike found at the northwest corner of the southeast quarter of Section 6 on the center-line of County Highway 13.

THENCE, with the north line of the southeast quarter of Section 6 and the center-line of County Highway 13 (60 feet wide), S 88°-29'-49"E, a distance of 578.07 feet to a MAG nail set at the TRUE POINT OF BEGINNING.

Thence, with the north line of the southeast quarter of Section 6 and the center-line of County Highway 13, S 88°-29'-49"E, a distance of 98.57 feet to a P.K. nail found.

THENCE, with the west line of the Don M. Preston and Twyla K. Preston 41.008 acre tract (O.R. 543, Pg. 976), S 1°-37'-59"W, a distance of 2064.84 feet to a 5/8 inch iron rod set in the center-line of a swale, passing a 5/8 inch iron rod set at 30.00 feet.

THENCE, with the center-line of the swale, the following two courses:

N 84°-05'-13"W, a distance of 46.79 feet to a 5/8 inch iron rod set.

N 63°-10'-53"W, a distance of 51.60 feet to a 5/8 inch iron rod set.

THENCE, N 1°-29'-11"E, a distance of 2039.17 feet to the point of beginning, passing a 5/8 inch iron rod set at 2009.17 feet.

Containing 4.530 acres, of which 0.068 acre is within the highway right-of-way.

The basis for bearings is the north line of the southwest quarter of Section 6, being S 88°-28'-00"E, and all other bearings are from angles and distances measured in a field survey by Lee Surveying and Mapping Co., Inc. on November 21, 2007.



Description prepared by:

A handwritten signature in cursive script that reads 'William K. Bruce'.

William K. Bruce
Professional Surveyor 7437
November 21, 2007

2578117

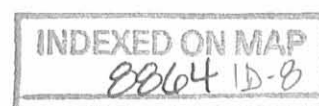

REC'D 11-29-07 SWM OK
Lee Surveying and Mapping Co., Inc.

Land Surveys • Topography • Subdivisions • Construction Layout

117 N. Madriver St.
Bellefontaine OH 43311



Phone: (937) 593-7335
Fax: (937) 593-7444

**PRESTON
15.754 ACRES**

Lying in Section 6, Town 2, Range 14, Washington Township, Logan County, Ohio.

Being out of the Don M. Preston and Twyla K. Preston 41.008 acre tract as deeded and described in Official Record 543, Page 976 of the Logan County Records of Deeds and being more particularly described as follows:

Commencing on a railroad spike found at the northwest corner of the southeast quarter of Section 6 on the center-line of County Highway 13.

THENCE, with the north line of the southeast quarter of Section 6 and the center-line of County Highway 13 (60 feet wide), S 88°-29'-49"E, a distance of 676.64 feet to a PK nail found at the TRUE POINT OF BEGINNING.

Thence, with the north line of the southeast quarter of Section 6 and the center-line of County Highway 13, S 88°-29'-49"E, a distance of 333.20 feet to a MAG nail set on the center-line of a 20 feet wide ingress/egress easement.

THENCE, with the center-line of the 20 feet wide ingress/egress easement, S1°-47'-28"W, a distance of 2090.11 feet to a 5/8 inch iron rod set, passing a 5/8 inch iron rod set at 30.00 feet.

THENCE, N 84°-05'-13"W, a distance of 173.92 feet to a 5/8 inch iron rod set in the center-line of a swale.

THENCE, with the center-line of the swale, N 84°-05'-13"W, a distance of 154.43 feet to a 5/8 inch iron rod set.

THENCE, with the east line of the Richard E. Cummins and Ada K. Cummins 41.001 acre tract (O.R. 543, Pg. 978), N 1°-37'-59"E, a distance of 2064.84 feet to the point of beginning, passing a 5/8 inch iron rod set at 2034.84 feet.

Containing 15.754 acres, of which 0.229 acre is within the highway right-of-way.

The basis for bearings is the north line of the southwest quarter of Section 6, being S 88°-28'-00"E, and all other bearings are from angles and distances measured in a field survey by Lee Surveying and Mapping Co., Inc. on November 21, 2007.



Description prepared by:

A handwritten signature in black ink that reads 'William K. Bruce'.

William K. Bruce
Professional Surveyor 7437
November 21, 2007

2578117

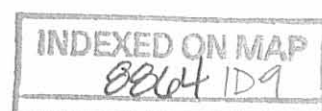

REC'D 11-29-07 SMM OK
Lee Surveying and Mapping Co., Inc.

Land Surveys • Topography • Subdivisions • Construction Layout

117 N. Madriver St.
Bellefontaine OH 43311



Phone: (937) 593-7335
Fax: (937) 593-7444

**PRESTON
21.000 ACRES**

Lying in Section 6, Town 2, Range 14, Washington Township, Logan County, Ohio.

Being out of the Don M. Preston and Twyla K. Preston 41.008 acre tract as deeded and described in Official Record 543, Page 976 of the Logan County Records of Deeds and being more particularly described as follows:

Commencing on a railroad spike found at the northwest corner of the southeast quarter of Section 6 on the center-line of County Highway 13.

THENCE, with the north line of the southeast quarter of Section 6 and the center-line of County Highway 13 (60 feet wide), S 88°-29'-49"E, a distance of 1009.84 feet to a MAG nail set at the TRUE POINT OF BEGINNING.

Thence, with the north line of the southeast quarter of Section 6 and the center-line of County Highway 13, S 88°-29'-49"E, a distance of 343.47 feet to a 1/2 inch iron rod found.

THENCE, with the west lines of the Marlene J. Baker, Trustee 6.153 acre tract and 24.863 acre tract (O.R. 795, Pg. 913, Tract B and Tract A), S1°-47'-28"W, a distance of 2654.31 feet to a 2' x 2' concrete post found, passing a 5/8 inch iron rod set at 30.00 feet.

THENCE, with the south line of Section 6 and the north lines of the David L. Beechy 59.489 acre tract (O.R. 738, Pg. 22) and the Amos G. Wagler 16.016 acre tract (O.R. 489, Pg. 705), N 88°-27'-24"W, a distance of 436.78 feet to a 5/8 inch iron rod set in the center-line of a 20 feet wide ingress/egress easement.

THENCE, with the center-line of the 20 feet wide ingress/egress easement, the following two courses:

N 55°-47'-44"E, a distance of 115.33 feet to a 5/8 inch iron rod set.

N 1°-47'-28"E, a distance of 2586.70 feet to the point of beginning, passing 5/8 inch iron rods set at 496.59 feet and 2556.70 feet.

Containing 21.000 acres, of which 0.237 acre is within the highway right-of-way.

The basis for bearings is the north line of the southwest quarter of Section 6, being S 88°-28'-00"E, and all other bearings are from angles and distances measured in a field survey by Lee Surveying and Mapping Co., Inc. on November 21, 2007.



Description prepared by:

A handwritten signature in black ink that reads 'William K. Bruce'.

William K. Bruce
Professional Surveyor 7437
November 21, 2007

2578117

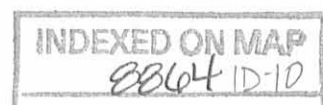

REC'D 11-29-01 SAM OK
Lee Surveying and Mapping Co., Inc.

Land Surveys • Topography • Subdivisions • Construction Layout

117 N. Madriver St.
Bellefontaine OH 43311



Phone: (937) 593-7335
Fax: (937) 593-7444

**PRESTON
4.251 ACRES**

Lying in Section 6, Town 2, Range 14, Washington Township, Logan County, Ohio.

Being out of the Don M. Preston and Twyla K. Preston 41.008 acre tract as deeded and described in Official Record 543, Page 976 of the Logan County Records of Deeds and being more particularly described as follows:

Commencing on a 5/8 inch iron rod found at the southwest corner of the southeast quarter of Section 6.

THENCE, with the south line of Section 6, S 88°-27'-24"E, a distance of 669.85 feet to a 5/8 inch iron rod found at the TRUE POINT OF BEGINNING.

Thence, N 1°-37'-59"E, a distance of 588.98 feet to a 5/8 inch iron rod set in the center-line of a swale.

THENCE, with the center-line of the swale, S 84°-05'-13"E, a distance of 154.43 feet to a 5/8 inch iron rod set.

THENCE, S 84°-05'-13"E, a distance of 173.92 feet to a 5/8 inch iron rod set in the center-line of a 20 feet wide ingress/egress easement.

THENCE, with the center-line of a 20 feet wide ingress/egress easement, the following two courses:

S 1°-47'-28"W, a distance of 496.59 feet to a 5/8 inch iron rod set.

S 55°-47'-44"W, a distance of 115.33 feet to a 5/8 inch iron rod set on the south line of Section 6.

THENCE, with the south line of Section 6 and the north line of the Amos G. Wagler 16.016 acre tract (O.R. 489, Pg. 705), N 88°-27'-24"W, a distance of 232.57 feet to the point of beginning.

Containing 4.251 acres.

The basis for bearings is the north line of the southwest quarter of Section 6, being S 88°-28'-00"E, and all other bearings are from angles and distances measured in a field survey by Lee Surveying and Mapping Co., Inc. on November 21, 2007.



Description prepared by:

A handwritten signature in black ink that reads 'William K. Bruce'.

William K. Bruce
Professional Surveyor 7437
November 21, 2007

2578117

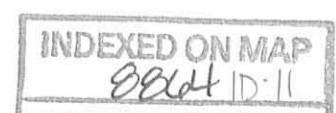

Rec ID 11-29-07 SUM OK
Lee Surveying and Mapping Co., Inc.

Land Surveys • Topography • Subdivisions • Construction Layout

117 N. Madriver St.
Bellefontaine OH 43311

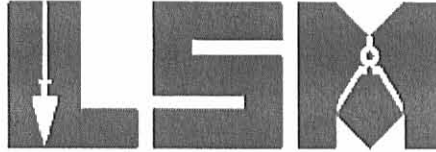

Phone: (937) 593-7335
Fax: (937) 593-7444

**PRESTON
20.00 FEET WIDE INGRESS/EGRESS EASEMENT**

Lying in Section 6, Town 2, Range 14, Washington Township, Logan County, Ohio.

Being a 20.00 feet wide ingress/egress easement over the Don M. Preston and Twyla K. Preston 41.008 acre tract as deeded and described in Official Record 543, Page 976 of the Logan County Records of Deeds and being more particularly described as follows:

Commencing on a 5/8 inch iron rod found at the southwest corner of the southeast quarter of Section 6.

THENCE, with the south line of Section 6, S 88°-27'-24"E, a distance of 902.42 feet to a 5/8 inch iron rod set at the TRUE POINT OF BEGINNING.

Thence, with the center-line of the said 20.00 feet wide ingress/egress easement, the following two courses:

N 55°-47'-44"E, a distance of 115.33 feet to a 5/8 inch iron rod set.

N 1°-47'-28"E, a distance of 2586.70 feet to a MAG nail set on the north line of the southeast quarter of Section 6 on the center-line of County Highway 13 (60 feet wide) at the terminus of this easement.

The basis for bearings is the north line of the southwest quarter of Section 6, being S 88°-28'-00"E, and all other bearings are from angles and distances measured in a field survey by Lee Surveying and Mapping Co., Inc. on November 21, 2007.



Description prepared by:

A handwritten signature in black ink that reads 'William K. Bruce'.

William K. Bruce
Professional Surveyor 7437
November 21, 2007

2578117



REC'D 11-29-07 SWY OK

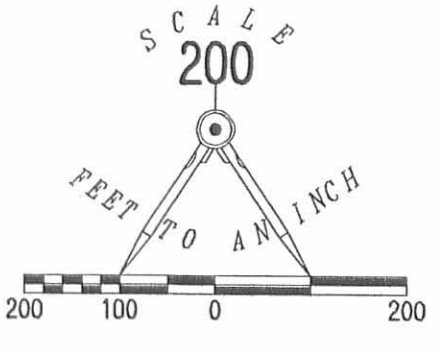
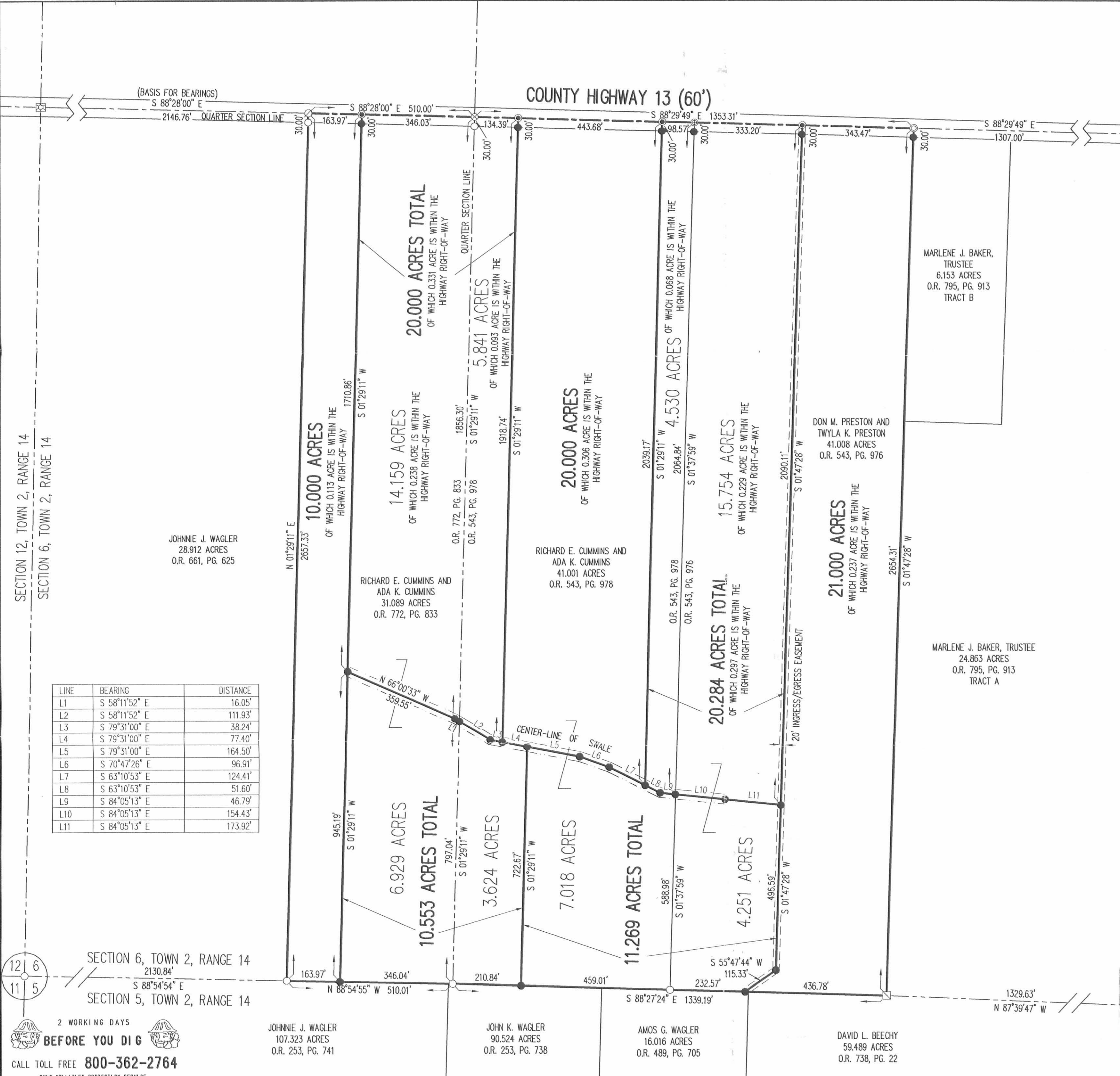

- LEGEND:
- ☒ LOGAN COUNTY ENGINEER'S 5/8 INCH IRON ROD FOUND IN MONUMENT BOX
 - 5/8 INCH IRON ROD FOUND
 - ⊗ MAG NAIL FOUND
 - MAG SPIKE SET
 - ⊗ RAILROAD SPIKE FOUND
 - ⊕ PK NAIL FOUND
 - ⊙ 1/2 INCH IRON ROD FOUND
 - ⊙ 1/2 INCH IRON PIPE FOUND
 - ☒ 2'X2' CONCRETE POST FOUND
 - 5/8 INCH IRON ROD SET

SECTION 12, TOWN 2, RANGE 14
SECTION 6, TOWN 2, RANGE 14

SECTION 6, TOWN 2, RANGE 14
SECTION 36, TOWN 3, RANGE 14

LINE	BEARING	DISTANCE
L1	S 58°11'52" E	16.05'
L2	S 58°11'52" E	111.93'
L3	S 79°31'00" E	38.24'
L4	S 79°31'00" E	77.40'
L5	S 79°31'00" E	164.50'
L6	S 70°47'26" E	96.91'
L7	S 63°10'53" E	124.41'
L8	S 63°10'53" E	51.60'
L9	S 84°05'13" E	46.79'
L10	S 84°05'13" E	154.43'
L11	S 84°05'13" E	173.92'

SURVEY OF THREE TRACTS OUT OF THE RICHARD E. CUMMINS AND ADA K. CUMMINS 31.089 ACRE TRACT
OFFICIAL RECORD 772, PAGE 833,
SURVEY OF FIVE TRACTS OUT OF THE RICHARD E. CUMMINS AND ADA K. CUMMINS 41.001 ACRE TRACT
OFFICIAL RECORD 543, PAGE 978
AND SURVEY OF THREE TRACTS OUT OF THE DON M. PRESTON AND TWYLA K. PRESTON 41.008 ACRE TRACT
OFFICIAL RECORD 543, PAGE 976
SECTION 6, TOWN 2, RANGE 14 WASHINGTON TOWNSHIP LOGAN COUNTY, OHIO

SURVEYED BY:
William K. Bruce
WILLIAM K. BRUCE
PROFESSIONAL SURVEYOR 7437
NOVEMBER 20, 2007

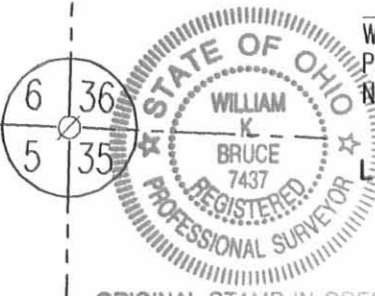

COPYRIGHT 2007 BY:
LEE SURVEYING & MAPPING CO., INC.
117 North Madriver Street
BELLEFONTAINE, OHIO 43311
(937) 593-7335
surveys@lsminc.us

2 WORKING DAYS
BEFORE YOU DIG
CALL TOLL FREE **800-362-2764**
OHIO UTILITIES PROTECTION SERVICE

JOHNNIE J. WAGLER 107.323 ACRES O.R. 253, PG. 741
JOHN K. WAGLER 90.524 ACRES O.R. 253, PG. 738
AMOS G. WAGLER 16.016 ACRES O.R. 489, PG. 705
DAVID L. BEECHY 59.489 ACRES O.R. 738, PG. 22

INDEXED ON MAP
2007 1P

ORIGINAL STAMP IN GREEN
KSS D1107 2578117 L-2578-2

Received 12-20-93 ok (C.R.)

LESLIE H. GEESLIN
REGISTERED SURVEYOR NO. 5248
P.O. BOX 274
RUSHSVLVANIA, OHIO 43347
TELEPHONE: (513) 468-2793

BAKER SURVEY

December 17, 1993

The following described real estate situated in the State of Ohio, County of Logan, Township of Washington, being part of the southeast quarter of Section 6, Town 2, Range 14, M. R. S. and more particularly described as follows:

Beginning at a cap and nail set in the centerline of County Highway 13 that is EAST 676.65 feet from a railroad spike found at the northwest corner of the southeast quarter of Section 6.

Thence with said centerline EAST 676.66 feet to a cap and nail set.

Thence S. 00° 16' 55" W. 2654.40 feet to a concrete corner post found in the south line of Section 6 at the northeast corner of Norman Rieker's 84 acre tract as described in D. B. Vol. 350 Page 872.

Thence with said Rieker's north line and the south line of Sec. 6 N. 89° 58' 01" W. 669.35 feet to a 5/8 inch iron bar set.

Thence N. 00° 07' 26" E. 2653.98 feet to the place of beginning. Containing 41.008 acres more or less of which 0.466 acre is in the right of way of C. H. 13.

Bearings are based on an assumed bearing (EAST) for the centerline of C. H. 13 in this field survey by Leslie H. Geeslin.

The above described 41.008 acre tract being part of Donald Baker's 110.17 acre tract as described in D. B. Vol. 293 Page 295.



Leslie H. Geeslin

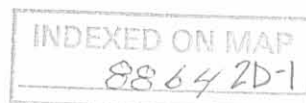

Received 12-20-93 o.c.r.

LESLIE H. GEESLIN
REGISTERED SURVEYOR NO. 5248
P.O. BOX 274
RUSHSVLVANIA, OHIO 43347
TELEPHONE: (513) 468-2793

BAKER SURVEY

December 17, 1993

The following described real estate situated in the State of Ohio, County of Logan, Township of Washington, being part of the southeast quarter of Section 6, Town 2, Range 14, M. R. S. and more particularly described as follows:

Beginning at a railroad spike found in the centerline of County Highway 13 at the northwest corner of the southeast quarter of said Section 6.

Thence with said centerline EAST 676.65 feet to a cap and nail set.

Thence S. 00° 07' 26" W. 2653.98 feet to a 5/8 inch iron bar set in the south line of Section 6 and the north line of Norman Rieker's 84 acre tract as described in D. B. Vol. 350 Page 872.

Thence with said Rieker's north line and the south line of Section 6 N. 89° 58' 01" W. 669.35 feet to a 5/8 inch iron bar set in the remains of an old wood corner post at the southeast corner of Holland V. Davis' 160.00 acre tract as described in D. B. Vol. 324 Page 74.

Thence with said Davis' east line and the west line of said southeast quarter N. 00° 02' 02" W. 2653.59 feet to the place of beginning.

Containing 41.001 acres more or less of which 0.466 acre is in the right of way of C. H. 13.

Bearings are based on an assumed bearing (EAST) for the centerline of C. H. 13 in this field survey by Leslie H. Geeslin.

The above described 41.001 acre tract being on the west side of Donald Baker's 110.17 acre tract as described in D. B. Vol. 293 Page 295.



INDEXED ON MAP
8864 2D-2

Leslie H. Geeslin

COUNTY HIGHWAY 13 (60')

A EAST 676.65' (0.466A) B EAST 676.66' (0.466A) C

30'

DONALD L. BAKER
110.17 AC.
D.B. VOL. 293 PG 295

2653.59'

41.001 AC.

2653.98'
2653.78'

41.008 AC.

2654.40'



LEGEND:

- A = R.R. SPIKE FD
- B = CAP & NAIL SET
- C = 3/8" IRON BAR SET

HOLLAND V. JUVVIO
160.00 AC.
D.B. VOL. 324 PG 74

N. 00° 02' 02" W.

S. 00° 07' 26" W.
N. 00° 07' 26" E.

S. 00° 16' 55" W.

C N. 89° 58' 01" W. 669.35' SEC. 5 T. 2 R. 14 MRS. C N. 89° 58' 01" W. 669.35' SEC. 6 T. 2 R. 14 MRS.

CONCRETE CORNER POST FD

NORMAN RIEKER
84 AC.
D.B. VOL. 350 PG 872

SURVEY OF A 41.001 ACRE & A 41.008 ACRE TRACT IN SECTION 6, TOWN 2, RANGE 14, MRS., WASHINGTON TOWNSHIP, LOGAN COUNTY, OHIO FOR DONALD BAKER. DECEMBER 17, 1993 SCALE: 1" = 200'

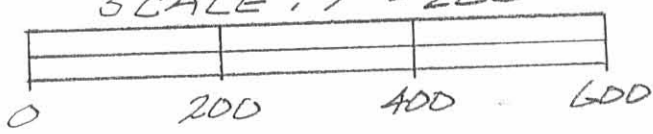

INDEXED ON MAP
8864 2P

Leslie H. Geeslin
LESLIE H. GEESLIN
RUSHSVANIA, OHIO
P.O. BOX 118-7793

REC'D 1-31-97 SMY OK ✓

LESLIE H. GEESLIN
REGISTERED SURVEYOR 5248
P. O. BOX 274
RUSHSVLVANIA, OHIO 43347
TELEPHONE: (513) 468-2793

BAKER SURVEY

January 23, 1997

The following described real estate situated in the State of Ohio, County of Logan, Township of Washington, being part of Section 6, Town 2, Range 14, M. R. S. and more particularly described as follows:

Beginning at a cap and nail set in the centerline of County Highway 13 at the northwest corner of Robert Crockett's 4.33 acre tract as described in D. B. Vol. 279 Page 478.

Thence with said Crockett's west line and the west line of Robert E. Crockett etux's 24.9 acre tract as described in D. B. Vol. 385 Page 609 S. 00° 14' 39" W. 2654.68 feet to a 5/8 inch iron bar set in the north line of John W. Schwartz, etux's 50.524 acre tract as described in O. R. Vol. 253 page 736.

Thence with said Schwartz's north line and the north line of John K. Wagler, etux's 90.524 acre tract as described in O. R. Vol. 253 page 738 N. 89° 58' 01" W. 669.35 feet to a concrete corner post found.

Thence N. 00° 16' 55" E. 1751.87 feet to a cross tie corner post found.

Thence EAST 297.12 feet to a 5/8 inch iron bar set.

Thence N. 00° 15' 56" E. 902.53 feet to a cap and nail set in the centerline of said C. H. 13, passing a 5/8 inch iron bar set at 872.53 feet.

Thence with the centerline of said C. H. 13 EAST 211.23 feet to the place of beginning.

Containing 24.863 acres more or less of which 0.145 acre in the right of way of County Highway 13.

The above described 24.863 acre tract being on the east side of Donald L. Baker's 111.67 acre tract as described in D. B. Vol. 293 Page 295.

Bearings are based on an assumed bearing (EAST) for the centerline of County Highway 13 in this field survey by Leslie H. Geeslin, Reg. Surveyor 5248 on January 23, 1997



WASHINGTON\08\BAKER.SAM

INDEXED ON MAP
 8864 3D-1

Leslie H. Geeslin

LESLIE H. GEESLIN

REGISTERED SURVEYOR 5248

P. O. BOX 274

RUSHSVLVANIA, OHIO 43347

TELEPHONE: (513) 468-2793

BAKER SURVEY

January 23, 1997

The following described real estate situated in the State of Ohio, County of Logan, Township of Washington, being part of Section 6, Town 2, Range 14, M. R. S. and more particularly described as follows:

Beginning at a cap and nail set in the centerline of County Highway 13 that is WEST 211.23 feet from a cap and nail set at the northwest corner of Robert Crockett's 4.33 acre tract as described in D. B. Vol. 279 Page 478.

Thence S. 00° 15' 56" W. 902.53 feet to a 5/8 inch iron bar set, passing a 5/8 inch iron bar set at 30.00 feet.

Thence WEST 297.12 feet to a cross tie corner post found.

Thence N. 00° 16' 55" E. 902.53 feet to a 5/8 inch iron bar found in the centerline of said C. H. 13.

Thence with the centerline of said C. H. 13 EAST 296.87 feet to the place of beginning.

Containing 6.153 acres more or less of which 0.204 acre is in the right of way of County Highway 13.

The above described 6.153 acre tract being on the north side of Donald L. Baker's 111.67 acre tract as described in D. B. Vol. 293 Page 295.

Bearings are based on an assumed bearing (EAST) for the centerline of County Highway 13 in this field survey by Leslie H. Geeslin, Reg. Surveyor 5248 on January 23, 1997



Leslie H. Geeslin

WASHINTN\08\BAKER2.SAM

INDEXED ON MAP

8864 3D:2

COUNTY HIGHWAY 13 (60')

EAST

296.87' (0.204 AC.)
211.23' (0.145 AC.)
30.00'

N. 00° 16' 55" E. 902.53'
6.153 AC.
S. 00° 15' 56" W. 902.53'
N. 00° 15' 56" E. 902.53'

WEST 297.12
EAST 297.12

2654.68'

ROBERT CROCKETT
4.33 AC.
D.B. VOL. 279 PG. 478



LEGEND:

- = CONCRETE CORNER POST FOUND
- = CAP AND NAIL SET
- = 3/8 INCH IRON BAR SET
- = 1/2 INCH IRON BAR FOUND
- ⊗ = X-TIE CORNER POST FOUND

DONALD L. BAKER
111.67 AC.
D.B. VOL. 293 PG. 295

N. 00° 16' 55" E. 1751.87'

24.863 AC.

5.00° 14' 39" W.

ROBERT E. CROCKETT ETUX
24.9 AC.
D.B. VOL. 385 PG. 609

N. 89° 58' 01" W. 669.35'

JOHN K. WAGLER ETUX
90.524 AC.
O.R. VOL. 253 PG 738

JOHN W. SCHWARTZ ETUX
50.524 AC.
O.R. VOL. 253 PG 736

SURVEY OF A 24.863 ACRE & A 6.153 ACRE TRACT IN SECTION 6, TOWN 2, RANGE 14, MRS., WASHINGTON TOWNSHIP, LOGAN COUNTY, OHIO FOR DONALD BAKER. JANUARY 23, 1997. SCALE: 1" = 200'



Leslie H. Geeslin
LESLIE H. GEESLIN
RUSHsylvania, OHIO
PH 937-468-2793

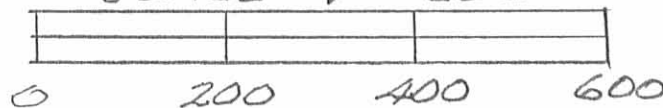

INDEXED ON MAP
8864 3P

JOHN G. WAGLER SURVEY
6.243 ACRES
September 9, 2011

The following described 6.243 acre tract of land is situated in the southeast quarter of Section 6, Town 2, Range 14, Washington Township, Logan County, Ohio and being part of John G. Wagler's and Susan Wagler's 20.000 acre, Parcel I, described in Official Record Volume 900, page 231, said 6.243 acre tract more particularly described as follows:

Beginning for reference at a railroad spike found in the centerline of County Road 13 (60 feet wide) and at the northwest corner of the southeast quarter of Section 6, said railroad spike also at the northwest corner of Solomon A. Eicher's and Rosa Eicher's 5.841 acre, Parcel I, described in Official Record Volume 900, page 247;

Thence South $88^{\circ}29'49''$ East 134.36 feet, following the centerline of County Road 13, the north line of the southeast quarter of Section 6, and the north line of said 5.841 acre tract, to a mag spike found at the northwest corner of said 20.000 acre tract, said mag spike marking the **place of beginning**;

Thence **South $88^{\circ}29'49''$ East 140.93 feet**, following the centerline of County Road 13, the north line of the southeast quarter of Section 6, and the north line of said 20.000 acre tract, to a magnetic nail set;

Thence **South $1^{\circ}29'19''$ West 1941.04 feet**, departing from the centerline of County Road 13, entering the southeast quarter of Section 6, crossing said 20.000 acre tract, passing an iron bar set at 30.00 feet, to an iron bar set in the north line of Amos G. Wagler's and Esther J. Wagler's 7.018 acre tract described in Official Record Volume 900, page 213;

Thence **North $79^{\circ}30'10''$ West 65.29 feet**, following the north line of said 7.018 acre tract and the south line of said 20.000 acre tract, to a 5/8 inch iron bar found at the northeast corner of Victor S. Wagler's and Mary Wagler's 3.624 acre, Parcel II, described in Official Record Volume 1024, page 873;

Thence **North $79^{\circ}31'07''$ West 77.36 feet**, following the north line of said 3.624 acre tract and the south line of said 20.000 acre tract, to a 5/8 inch iron bar found at the southeast corner of said 5.841 acre tract;

Thence **North $1^{\circ}29'15''$ East 1918.76 feet**, departing from the north line of said 3.624 acre tract, following the east line of said 5.841 acre tract and the west line of said 20.000 acre tract, passing a 5/8 inch iron bar found at 1888.76 feet, to the **place of beginning, containing 6.243 acres**, more or less, and subject to all valid easements and restrictions of record.

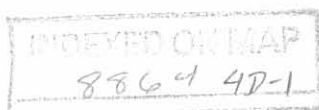

Of the above-described 6.243 acre tract of land, 0.097 acre is within the road right-of-way of County Road 13.

The above-described 6.243 acre tract of land is to be attached to an adjoining parcel and may not be used as a separate or independent tract.

The above description was prepared from an actual field survey made by George A. Blackburn, Registered Surveyor #7873, during the month of September 2011. Iron bars set are 5/8 inch by 30 inch reinforcing rods with plastic caps marked "Blackburn RS #7873." Bearings indicated herein are based on the centerline of County Road 13 (60 feet wide) bearing South 88°29'49" East.

Description prepared by:

George A. Blackburn 9/9/2011
George A. Blackburn, R.S. #7873
12125 Green Street
Middleburg, Ohio 43336
(937) 666-5605



INDEXED ON MAP
8864 4D-2

REC'D 10-3-11 smy ok

**JOHN G. WAGLER SURVEY
7.005 ACRES
September 9, 2011**

The following described 7.005 acre tract of land is situated in the southeast and southwest quarter's of Section 6, Town 2, Range 14, Washington Township, Logan County, Ohio and being part of Solomon A. Eicher's and Rosa Eicher's 14.159 acre, Parcel II and all of a 5.841 acre, Parcel I, both described in Official Record Volume 900, page 247, said 7.005 acre tract more particularly described as follows:

Beginning at a railroad spike found in the centerline of County Road 13 (60 feet wide) and at the northeast corner of the southwest quarter of Section 6, said railroad spike also at the northeast corner of said 14.159 acre tract and at the northwest corner of said 5.841 acre tract;

Thence **South 88°29'49" East 134.36 feet**, following the centerline of County Road 13, the north line of the southeast quarter of Section 6, and the north line of said 5.841 acre tract, to a mag spike found at the northwest corner of John G. Wagler's and Susan Wagler's 20.000 acre, Parcel I, described in Official Record Volume 900, page 231;

Thence **South 1°29'15" West 1918.76 feet**, departing from the centerline of County Road 13, entering the southeast quarter of Section 6, following the east line of said 5.841 acre tract and the west line of said 20.000 acre tract, passing a 5/8 inch iron bar found at 30.00 feet, to a 5/8 inch iron bar found in the north line of Victor S. Wagler's and Mary Wagler's 3.624 acre, Parcel II, described in Official Record Volume 1024, page 873;

Thence **North 79°20'32" West 38.16 feet**, following the north line of said 3.624 acre tract and the south line of said 5.841 acre tract, to a 5/8 inch iron bar found;

Thence **North 58°17'58" West 128.02 feet**, following the north line of said 3.624 acre tract, the north line of Victor S. Wagler's and Mary Wagler's 6.929 acre, Parcel I, described in Official Record Volume 1024, page 873, the south line of said 5.841 acre tract, and the south line of said 14.159 acre tract, leaving the southeast quarter of Section 6 and entering the southwest quarter of Section 6, to a 5/8 inch iron bar found;

Thence **North 65°59'54" West 14.62 feet**, following the north line of said 6.929 acre tract and the south line of said 14.159 acre tract, to an iron bar set;

Thence **North 1°29'19" East 1842.71 feet**, departing from the north line of said 6.929 acre tract and crossing said 14.159 acre tract, passing an iron bar set at 1812.71 feet, to a magnetic nail set in the centerline of County Road 13, the north line of the southwest quarter of Section 6, and the north line of said 14.159 acre tract;

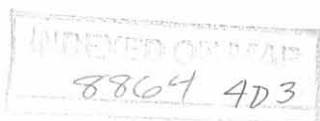

Thence **South 88°27'48" East 27.42 feet**, following the centerline of County Road 13, the north line of the southwest quarter of Section 6, and the north line of said 14.159 acre tract, to the **place of beginning, containing 7.005 acres**, more or less, and subject to all valid easements and restrictions of record.

Of the above-described 7.005 acre tract of land, 0.111 acre is within the road right-of-way of County Road 13.

The above-described 7.005 acre tract of land is to be attached to an adjoining parcel and may not be used as a separate or independent tract.

The above description was prepared from an actual field survey made by George A. Blackburn, Registered Surveyor #7873, during the month of September 2011. Iron bars set are 5/8 inch by 30 inch reinforcing rods with plastic caps marked "Blackburn RS #7873." Bearings indicated herein are based on the centerline of County Road 13 (60 feet wide) bearing South 88°29'49" East.

Description prepared by: George A. Blackburn 9/9/2011
George A. Blackburn, R.S. #7873
12125 Green Street
Middleburg, Ohio 43336
(937) 666-5605

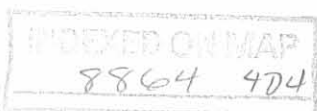

JOHN G. WAGLER SURVEY
12.997 ACRES
September 9, 2011

The following described 12.997 acre tract of land is situated in the southwest quarter of Section 6, Town 2, Range 14, Washington Township, Logan County, Ohio and being part of Solomon A. Eicher's and Rosa Eicher's 14.159 acre, Parcel II, described in Official Record Volume 900, page 247, said 12.997 acre tract more particularly described as follows:

Beginning for reference at a railroad spike found in the centerline of County Road 13 (60 feet wide) and at the northeast corner of the southwest quarter of Section 6, said railroad spike also at the northeast corner of said 14.159 acre tract;

Thence North 88°27'48" West 27.42 feet, following the centerline of County Road 13, the north line of the southwest quarter of Section 6, and the north line of said 14.159 acre tract, to magnetic nail set and marking the **place of beginning**;

Thence **South 1°29'19" West 1842.71 feet**, departing from the centerline of County Road 13, entering the southwest quarter of Section 6, and crossing said 14.159 acre tract, passing an iron bar set at 30.00 feet, to an iron bar set in the north line of Victor S. Wagler's and Mary Wagler's 6.929 acre, Parcel I, described in Official Record Volume 1024, page 873;

Thence **North 65°59'54" West 344.92 feet**, following the north line of said 6.929 acre tract and the south line of said 14.159 acre tract, to a 5/8 inch iron bar found in the east line of Johnnie J. Wagler's and Sarah Wagler's 10.000 acre tract described in Official Record Volume 900, page 241;

Thence **North 1°29'19" East 1710.91 feet**, following the east line of said 10.000 acre tract and the west line of said 14.159 acre tract, passing a 5/8 inch iron bar found at 1680.91 feet, to a mag-spike found in the centerline of County Road 13 and in the north line of the southwest quarter of Section 6;

Thence **South 88°27'48" East 318.63 feet**, following the centerline of County Road 13, the north line of the southwest quarter of Section 6, and the north line of said 14.159 acre tract, to the **place of beginning, containing 12.997 acres**, more or less, and subject to all valid easements and restrictions of record.

Of the above-described 12.997 acre tract of land, 0.219 acre is within the road right-of-way of County Road 13.

The above description was prepared from an actual field survey made by George A. Blackburn, Registered Surveyor #7873, during the month of September 2011. Iron bars set are 5/8 inch by 30 inch reinforcing rods with plastic caps marked "Blackburn RS #7873." Bearings indicated herein are based on the centerline of County Road 13 (60 feet wide) bearing North 88°27'48" West.

Description prepared by: George A. Blackburn 9/9/2011

George A. Blackburn, R.S. #7873
12125 Green Street
Middleburg, Ohio 43336
(937) 666-5605



**JOHN G. WAGLER SURVEY
13.752 ACRES
September 9, 2011**

The following described 13.752 acre tract of land is situated in the southeast quarter of Section 6, Town 2, Range 14, Washington Township, Logan County, Ohio and being part of John G. Wagler's and Susan Wagler's 20.000 acre, Parcel I, described in Official Record Volume 900, page 231, said 13.752 acre tract more particularly described as follows:

Beginning for reference at a railroad spike found in the centerline of County Road 13 (60 feet wide) at the northwest corner of the southeast quarter of Section 6;

Thence South 88°29'49" East 134.36 feet, following the centerline of County Road 13 and the north line of the southeast quarter of Section 6, to a mag spike found at the northwest corner of said 20.000 acre tract;

Thence South 88°29'49" East 140.93 feet, following the centerline of County Road 13, the north line of the southeast quarter of Section 6, and the north line of said 20.000 acre tract, to a magnetic nail set and marking the **place of beginning**;

Thence **South 88°29'49" East 302.71 feet**, following the centerline of County Road 13, the north line of the southeast quarter of Section 6, and the north line of said 20.000 acre tract, to a mag spike found at the northwest corner of John G. Wagler's and Susan Wagler's 4.530 acre, Parcel II, described in Official Record Volume 900, page 231;

Thence **South 1°29'31" West 2039.14 feet**, departing from the centerline of County Road 13, entering the southeast quarter of Section 6, following the east line of said 20.000 acre tract and the west line of said 4.530 acre tract, passing an iron bar set at 30.00 feet, to a 5/8 inch iron bar found in the north line of Amos G. Wagler's and Esther J. Wagler's 7.018 acre tract described in Official Record Volume 900, page 213;

Thence **North 63°09'51" West 124.24 feet**, following the north line of said 7.018 acre tract and the south line of said 20.000 acre tract, to a 5/8 inch iron bar found;

Thence **North 70°48'52" West 96.87 feet**, following the north line of said 7.018 acre tract and the south line of said 20.000 acre tract, to a 5/8 inch iron bar found;

Thence **North 79°30'10" West 99.26 feet**, following the north line of said 7.018 acre tract and the south line of said 20.000 acre tract, to an iron bar set;

Thence **North 1°29'19" East 1941.04 feet**, departing from the north line of said 7.018 acre tract, crossing said 20.000 acre tract, passing an iron bar set at 1911.04 feet, to the **place of beginning, containing 13.752 acres**, more or less, and subject to all valid easements and restrictions of record.

Of the above-described 13.752 acre tract of land, 0.208 acre is within the road right-of-way of County Road 13.

The above description was prepared from an actual field survey made by George A. Blackburn, Registered Surveyor #7873, during the month of September 2011. Iron bars set are 5/8 inch by 30 inch reinforcing rods with plastic caps marked "Blackburn RS #7873." Bearings indicated herein are based on the centerline of County Road 13 (60 feet wide) bearing South 88°29'49" East.

Description prepared by: George A. Blackburn 9/9/2011

George A. Blackburn, R.S. #7873
12125 Green Street
Middleburg, Ohio 43336 (937) 666-5605

INDEXED ON MAP
8864 426



REV'D 10-3-11 SWM OK

PLAT OF SURVEY IN THE S.E. AND S.W. QUARTERS OF SECTION 6, TOWN 2, RANGE 14 WASHINGTON TOWNSHIP, LOGAN COUNTY, OHIO

Bearings are based on the centerline of C.R. 13 bearing S88°29'49"E.

NOTES:

The 7.005 acre tract and 6.243 acre tract shown hereon are to be attached together or to an adjoining parcel and may not be used as separate or independent tracts.

COUNTY ROAD 13 (60')

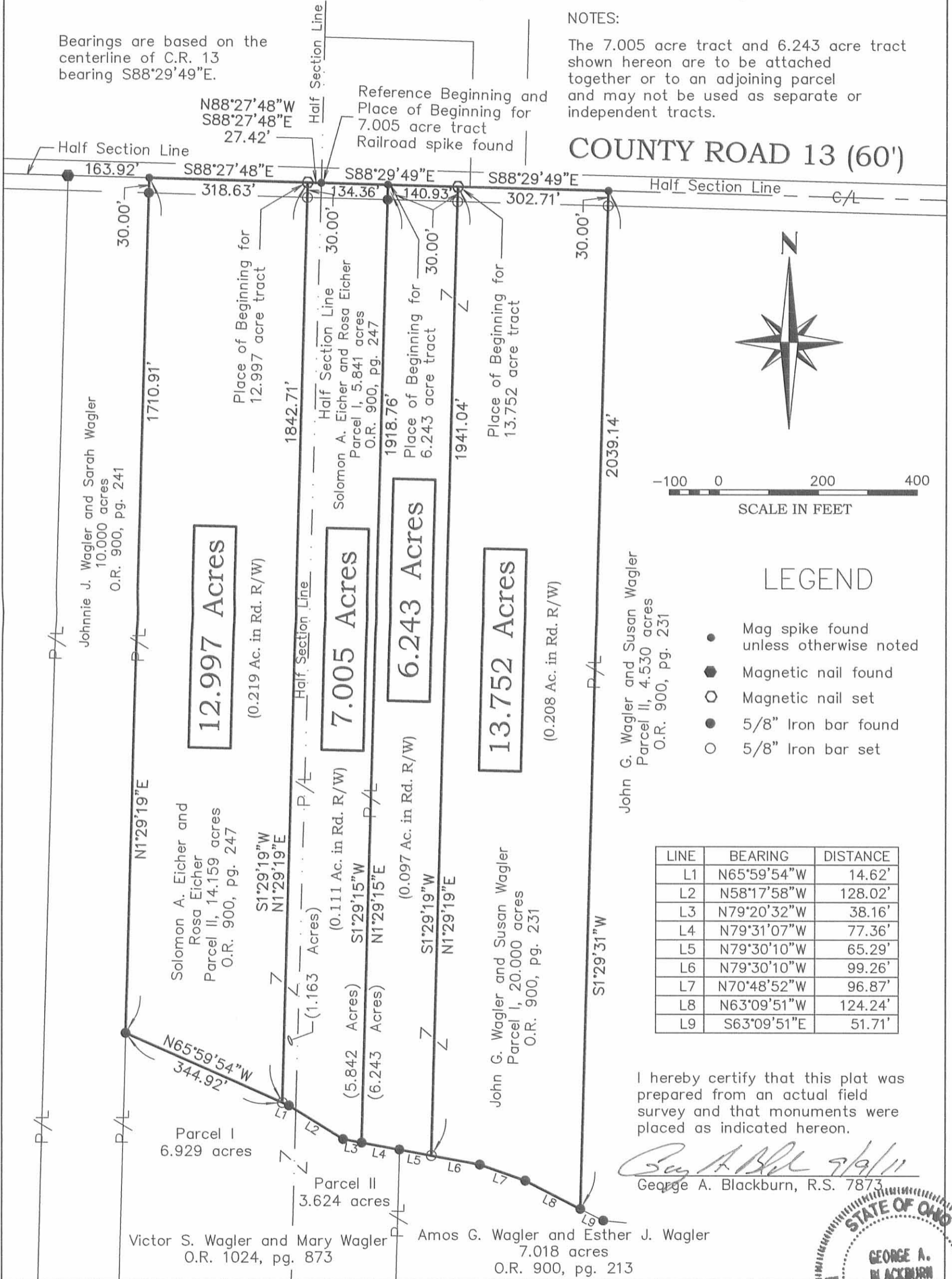

I hereby certify that this plat was prepared from an actual field survey and that monuments were placed as indicated hereon.

George A. Blackburn 9/9/11
George A. Blackburn, R.S. 7873

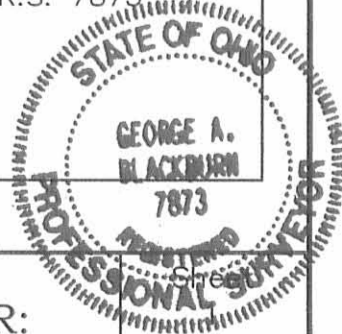

BLACKBURN SURVEYING
12125 GREEN STREET
MIDDLEBURG, OHIO 43336
(937) 666-5605 (937) 597-2700

DATE: 9/9/2011
SCALE: 1" = 200'
Filename: Wagler 9-11
F.B. 18, pg. 62

PLAT PREPARED FOR:
JOHN G. WAGLER

of
1

INDEXED ON MAP
8864 4P