

FB 709

ELLIOTT ROAD
RUSSELL POINT

- A = 1" ϕ Bar Found See Inspect Bk B p. 101
- B = 1" ϕ Bar Found " " "
- C = $\frac{3}{4}$ " ϕ Bar Found 0.50' South of
"A-F" - See Bk D/150 & Doiley F.B.
- D = $1\frac{1}{2}$ " Pipe Found 18" deep @ \perp
of Fairview Ave & S. line of
Elliott Rd - Placed 1" pipe over to
surface (7/18/79)
- E = Cop P-K nail set on \perp

LINE A-E-F-I = Straight Line
& CENTERLINE OF ELLIOTT RD.

Dist C-I Doiley Bk C/150 = 1091.6'
meas 1091.12'

25 Feb. 81

Dodson - Nichols

D. 11

4

350

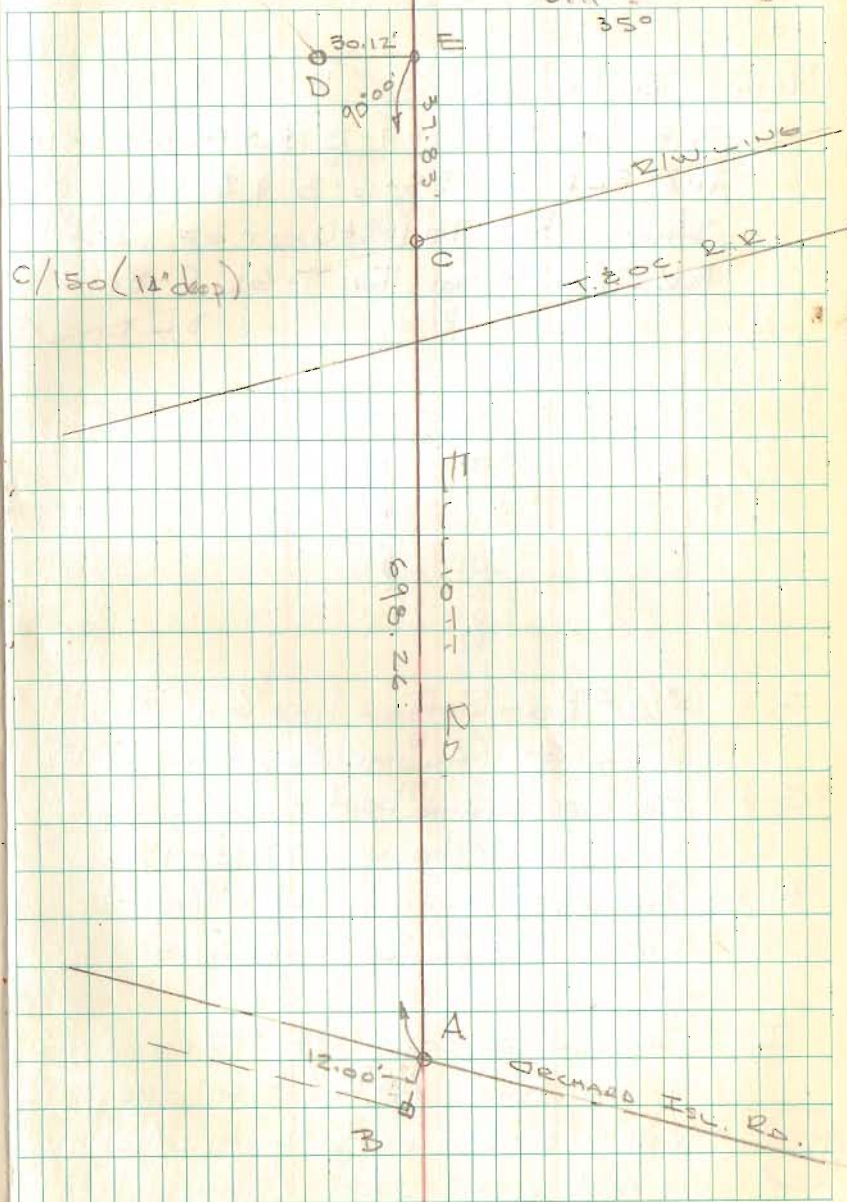

FB 709

ELLIOTT ROAD
DUSSELL'S POINT

NOTE IN MY OPINION POINT "I" IS THE
N.W. COR. SEC. 1-7-8 & N.E. COR. 2-7-8.
THE S.E. COR. 35-6-8 & S.W. COR. 36-6-8
SHOULD BE 70 KTS WEST OF "I" AS
PER ORIG. NOTES FOR T-6S. R-8E.
D.L.D.

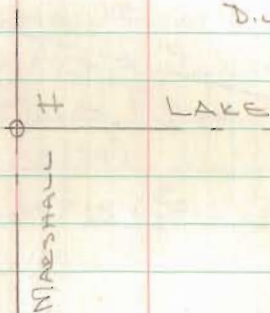

- F = 3/4" ϕ Bar Set on line "G-H" 30.00' from "G" (ALUMN CAP STAMPED 1981)
- G = 3/4" pipe found bent - Replaced with 1" pipe 18" long (7/18/79)
- H = 3/2" pipe found rusted - Replaced with 1" pipe 36" long (7/18/79)
- I = 3/2" ϕ Bar-w/cap Set 95.00' W. of F on line "A-F" - 6" deep 0.7' W & 0.6' S. of 3/4" bolt w/nut found in 4" tile 1.7' deep (stamped 1981)

13 March 81
Dudman
Nichols -
D.M.

5

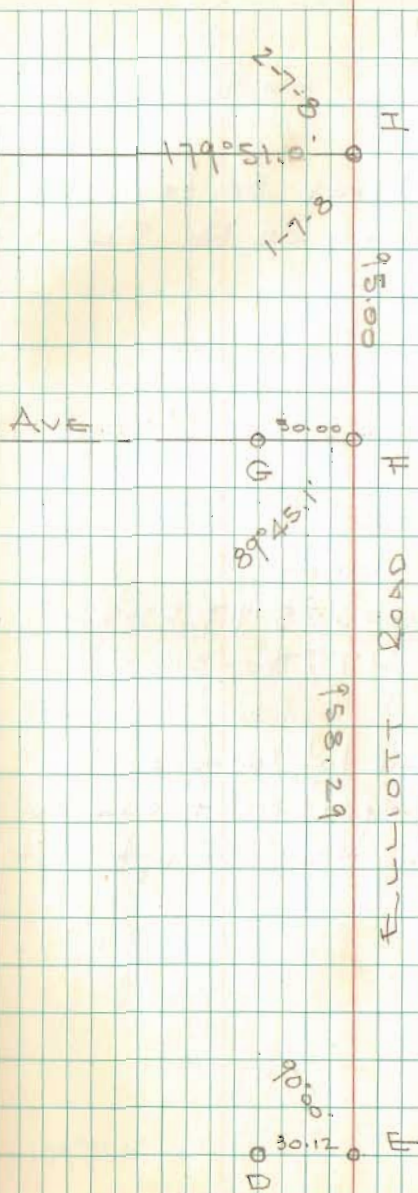

89777

WELL SITE SURVEY
ELLIOTT ROAD

FB 709

FOR
THE VILLAGE OF Russells Point

See F.B. 561 pgs 30 to 32
For Survey of RD No. 52

J = $\frac{3}{4}$ " ϕ Bar w/cap set (Stamped 1981)

K = " " " " " "

L = Stone Found BK 561/32

M = State Monument

See F.B. 403/8-9 & 53-54

See F.B. 417/30-31

The set on lot corners -
Tract surveyed so it can be
placed on tax exempt list.

13 Mar 81

Dobson 50° 6'
Nichols w. by 6
D.H.

S.R. 235

ELLIOTT ROAD

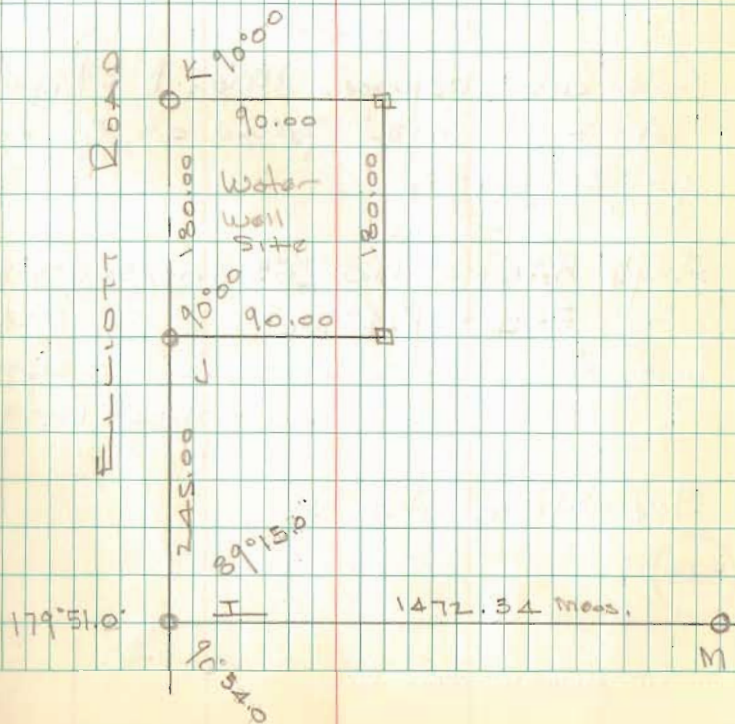

FB 712

Intersection old R.R. w/ Elliott Rd.
Russells Point
Washington Twp., Logan Co., Ohio

- | Pt. | Desc. |
|-----|---|
| A.) | Fd. 1" ϕ iron - Intersection
E S.R. 708 w/ E Elliott Rd. -
Ref: F.Bk. # 709, pg. 4 |
| B.) | Fd. R.R. Spk. - Ref: 1983
Geeslin Survey (R-4909) |
| C.) | Fd. R.R. Spk. - Ref: 1983
Geeslin Survey (R-4909) |
| D.) | Fd. $\frac{3}{4}$ " ϕ iron w/ AL cap -
shown as pt. I in F.Bk. # 709, pg. 5 |
| E.) | Fd. R.R. iron - shown as Sta.
1579+46.7 on R.R. plan R-AB |
| F.) | Set R.R. Spk. - Intersection
E R.R. w/ E Elliott Rd. |
| G.) | Set 1" ϕ iron @ P.C. of old R.R. -
shown as Sta. 1617+04.98 on
plan R-AB |

Note: I used the split of pts.
B & C and pt. E to establish
the center of old R.R. I
used L. Geeslin's distance
(3738.79') from pt. E to
set pt. G.

INDEXED ON MAP

8977

C. Dill
B. Simmons
G. Dappert

August 05

27

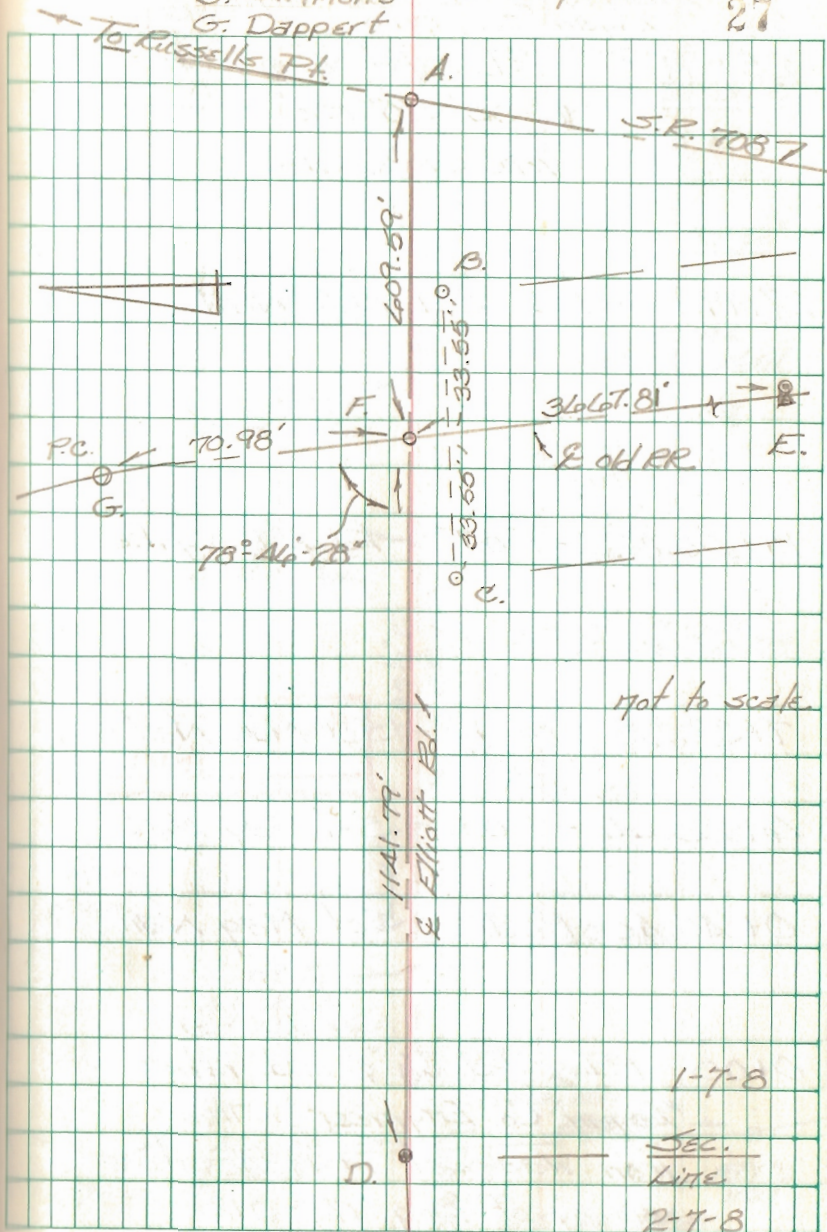

1-7-8

SEC.
LITE.

2-7-8