

Reference:
 Dunn's Pond Allot. (8-1924).
 Plat Cab. A Slide 181.

● - 5/8" x 30" Rebars Set.

**Shasteen Survey - Lots No. 15 and 16,
 Dunn's Pond Allotment, Washington Township,
 Logan County, Ohio.**

SCALE: 1" = 20'	APPROVED BY:	DRAWN BY: DEG
DATE: 7-28-1995		REVISED:
<i>Daniel E. Gilbert</i> Daniel E. Gilbert, P.S. Reg. Sur. No. 5402		DRAWING NUMBER 095-035

INDEXED ON MAP
 9029 18

REC'D 6-1-98 SWY

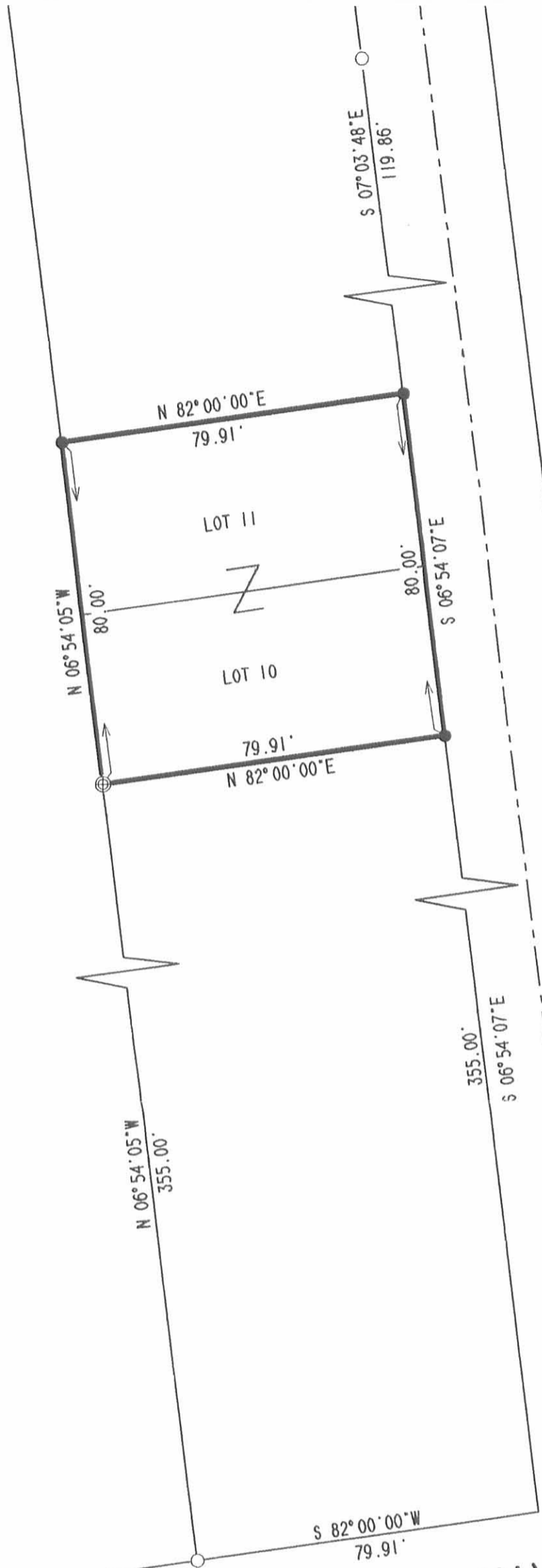
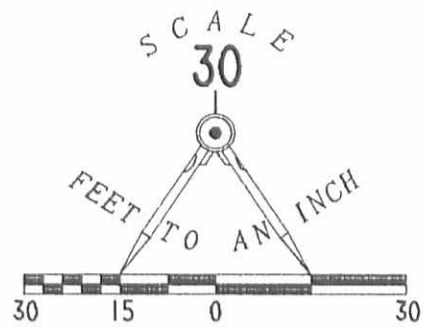

- LEGEND**
- 5/8" IRON ROD SET
 - 5/8" IRON ROD FOUND
 - ⊙ 1 1/4" PIPE FOUND
 - ⊗ MAG NAIL SET
 - ⊕ 1" IRON PIPE FOUND



ORIGINAL STAMP IN GREEN

SURVEYED BY:

Jeffrey I. Lee
 JEFFREY I. LEE
 PROFESSIONAL SURVEYOR 6359
 MAY 18, 1998

COPYRIGHT 1998 BY:
LEE SURVEYING & MAPPING CO., INC.
 117 North Madriver Street
 BELLEFONTAINE, OHIO 43311
 (937) 593-7335

**RETRACEMENT SURVEY
 OF LOT 10 AND 11,
 DUNN'S POND ADDITION,
 VIRGINIA MILITARY SURVEY
 9925-9946-10121
 WASHINGTON TOWNSHIP,
 LOGAN COUNTY, OHIO**

INDEXED ON MAP
 9029 2D

2 WORKING DAYS
BEFORE YOU DIG
 CALL TOLL FREE **800-362-2764**
 OHIO UTILITIES PROTECTION SERVICE.