



Scale: 1"=20'

Reference:
 Five Parks Addition (7-25-1925),
 Plat Cab. A Slide 218

Symbols:
 ○ - 5/8" Rebar Fd.
 ● - 5/8" x 30" Rebars Set.



Survey of Lots No. 300 and 301, Five Parks Addition, Washington Township, Logan County, Ohio.		
SCALE: 1" = 20'	APPROVED BY:	DRAWN BY: DEG
DATE: 10-2-1997		REVISED:
 Daniel E. Gilbert, P.S. Reg. Sur. No. 5402		DRAWING NUMBER: 097-035

INCORPORATED ON MAP
 9167 1P

- 30'

- 30'

PLAT OF SURVEY
 FOR
 P.L. MILLER

FIVE PARKS ADDITION
 PLAT CABINET A, PG. 218

SITUATED IN:
 VMS 10121-9946-9925
 WASHINGTON TOWNSHIP,
 LOGAN COUNTY, OHIO

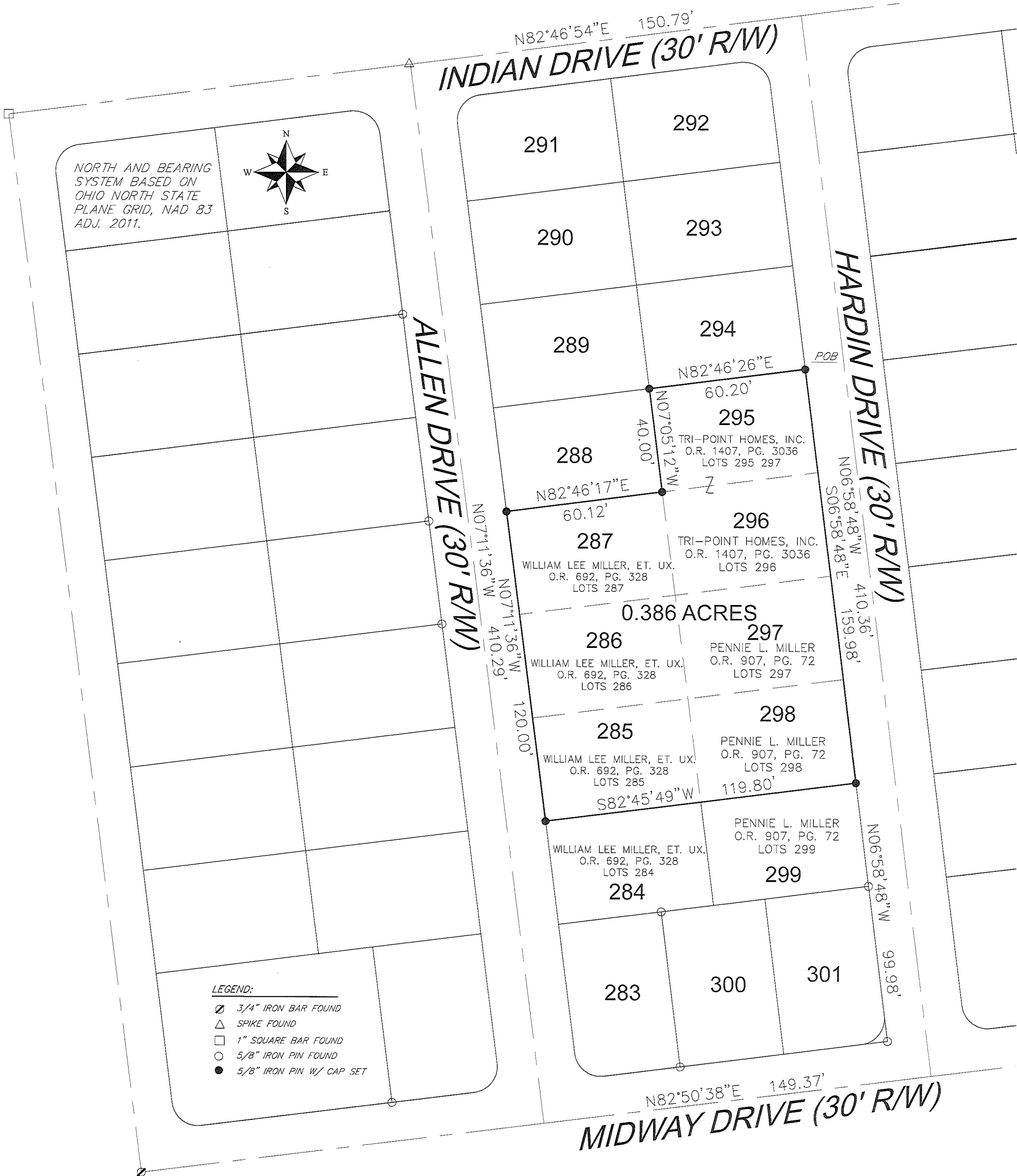

NOTES:
 FOUND MONUMENTATION IN GOOD CONDITION UNLESS OTHERWISE NOTED.
 DATA SOURCES INCLUDE DOCUMENTS CITED.
 A TITLE SEARCH IS RECOMMENDED TO DETERMINE EASEMENTS, RESTRICTIONS, AND/OR OTHER ENCUMBRANCES AFFECTING THE PROPERTY SHOWN HEREON.

THIS PLAT IS BASED ON AN ACTUAL FIELD SURVEY.

HOWBERT SURVEYING LLC
 8477 MERICLE ROAD
 FORT JENNINGS, OHIO 45844
 419-863-0289

DATE: 10/15/22	REV.:
CLIENT: TRIPONT	SCALE: 1" = 40'
JOB #: 785-10-22	CHK:

MICHAEL L. HOWBERT
 REGISTERED PROFESSIONAL SURVEYOR NO. 7959 IN OHIO
 OCTOBER 15, 2022

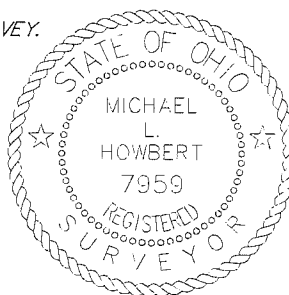

INDEXED ON MAP
 9167

