

REC'D 8-28-07 SWY CLK

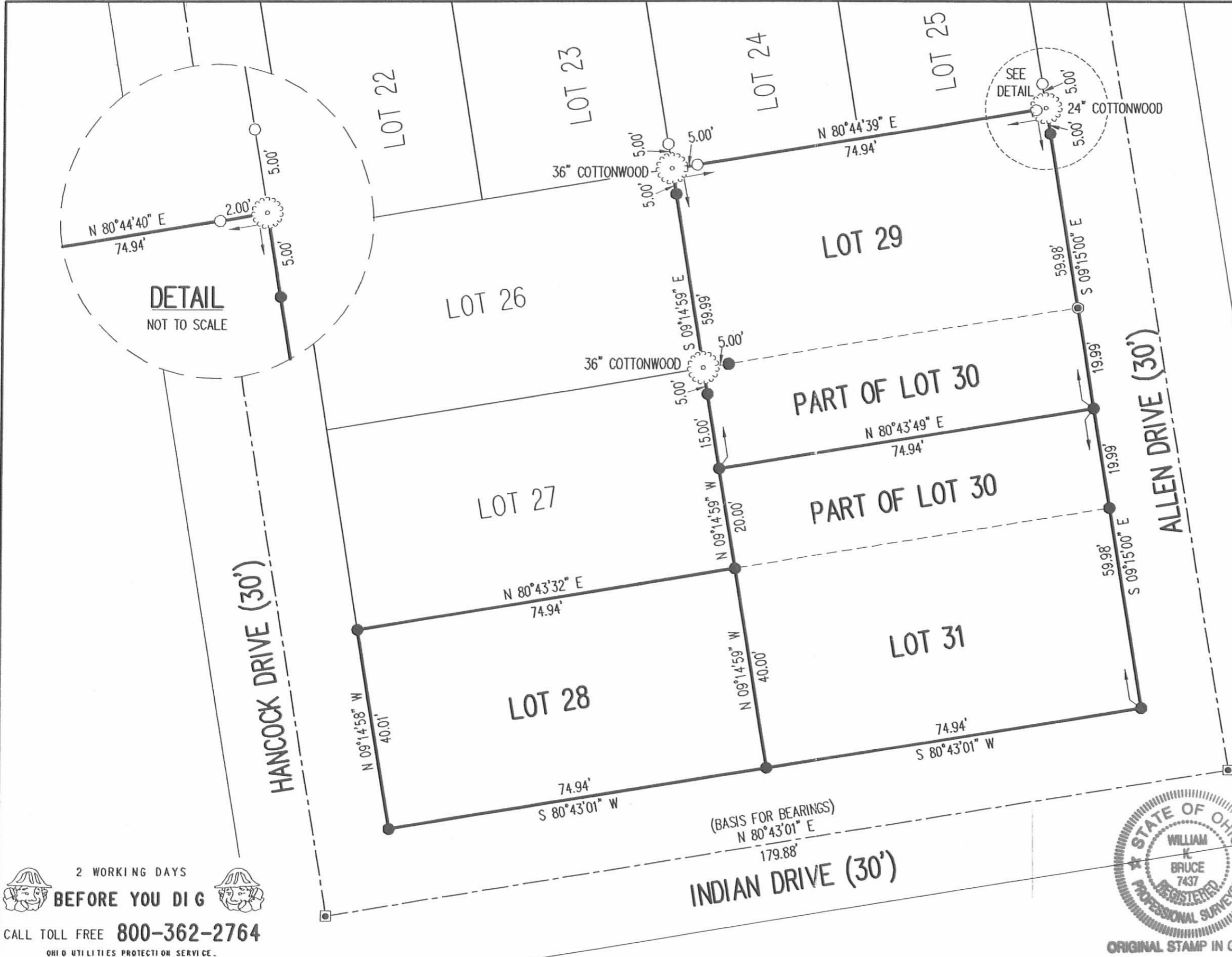

RETRACEMENT SURVEY OF THE JOHN D. COLEMAN, II LOTS 28, 29, 30 AND 31 FIVE PARKS ALLOTMENT PLAT CABINET A, SLIDE 219 OFFICIAL RECORD 885, PAGE 247 TRACT I AND TRACT II VIRGINIA MILITARY SURVEY 10121, 9946, 9925 WASHINGTON TOWNSHIP LOGAN COUNTY, OHIO

SURVEYED BY:
William K. Bruce
WILLIAM K. BRUCE
PROFESSIONAL SURVEYOR 7437
AUGUST 24, 2007

COPYRIGHT 2007 BY:
LEE SURVEYING & MAPPING CO., INC.
117 North Madriver Street
BELLEFONTAINE, OHIO 43311
(937) 593-7335
surveys@lsminc.us



ORIGINAL STAMP IN GREEN

KSS D0807 4063087 L-4063-3

REV'D 7-20-05 SML OK

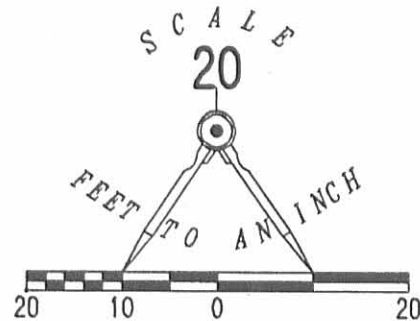

LEGEND

- 5/8 INCH IRON ROD SET
- ⊙ MAG NAIL SET IN PAVEMENT
- ⊠ 1 INCH SQUARE BAR FOUND

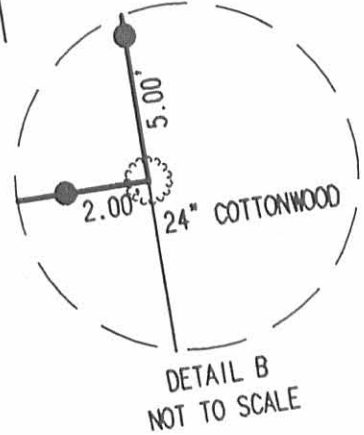
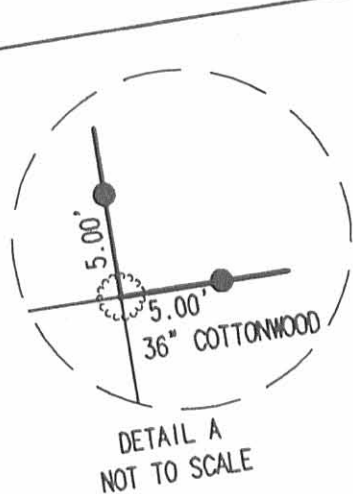
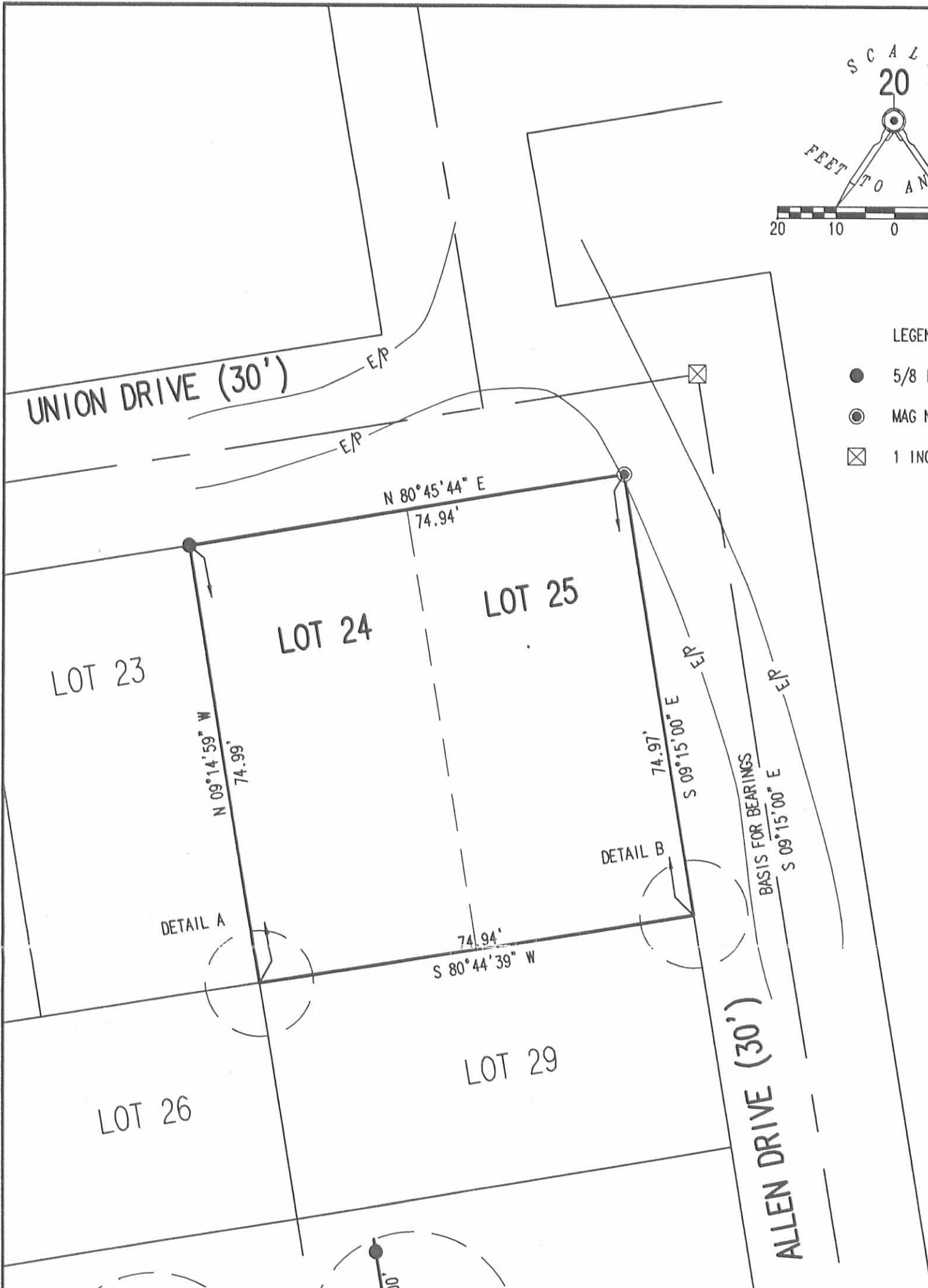

RETRACEMENT SURVEY OF
 LOT 24 AND LOT 25
 FIVE PARKS ALLOTMENT
 PLAT CABINET A, SLIDE 219
 VIRGINIA MILITARY SURVEY 1021, 9946, 9925
 WASHINGTON TOWNSHIP
 LOGAN COUNTY, OHIO

SURVEYED BY:



Jeffrey I. Lee
 JEFFREY I. LEE
 PROFESSIONAL SURVEYOR 6359
 MONTH DAY, 2005

COPYRIGHT 2005 BY:
 LEE SURVEYING & MAPPING CO., INC.
 117 North Madriver Street
 BELLEFONTAINE, OHIO 43311
 (937) 593-7335

2 WORKING DAYS
BEFORE YOU DIG
 CALL TOLL FREE **800-362-2764**
 OHIO UTILITIES PROTECTION SERVICE.

ORIGINAL STAMP IN GREEN
INDEXED ON MAP
 9514 22

REC'D 8-21-08 SMY OK

Lee Surveying and Mapping Co., Inc.

Land Surveys • Topography • Subdivisions • Construction Layout

117 N. Madriver St.
Bellefontaine OH 43311



Phone: (937) 593-7335
Fax: (937) 593-7444

COLEMAN (LOT 29 AND PART OF LOT 30) 0.103 ACRE

Lying in Virginia Military Survey 10121, 9946, 9925, Washington Township, Logan County, Ohio.

Being all of the John D. Coleman, II, Lot 29 and part of Lot 30 of Five Parks Allotment (Plat Cabinet A, Slide 219) as deeded in Official Record 885, Page 247, Tract II of the Logan County Records of Deeds and being more particularly described as follows:

Commencing on a 5/8 inch iron rod set at the southeast corner of Lot 31, being the intersection of the north right-of-way of Indian Drive (30 feet wide) and the west right-of-way of Allen Drive (30 feet wide).

THENCE, with the west right-of-way of Allen Drive and the east lines of Lot 31 and part of Lot 30, N 09°-15'-00"W, a distance of 59.98 feet to a 5/8 inch iron rod set at the TRUE POINT OF BEGINNING.

THENCE, S 80°-43'-49"W, a distance of 74.94 feet to a 5/8 inch iron rod set on the east line of Lot 27.

THENCE, with the east lines of part of Lot 27 and Lot 26, N 09°-14'-59"W, a distance of 59.99 feet to a 36 inch cottonwood tree found at the southwest corner of Lot 24, passing a 5/8 inch iron rod set at 15.00 feet, a 36" cottonwood tree found at 20.00 feet, a 5/8 inch iron rod set at 54.99 feet.

THENCE, with the south lines of Lots 24 and 25, N 80°-44'-39"E, a distance of 74.94 feet to a 24 inch cottonwood tree found on the west right-of-way of Allen Drive, passing 5/8 inch iron rod found at 5.00 feet and 72.94 feet.

THENCE, with the west right-of-way of Allen Drive, S 09°-15'-00"E, a distance of 59.98 feet to the point of beginning, passing a 5/8 inch iron rod set at 5.00 feet and a small MAG nail set in concrete at 39.99 feet.

Containing 0.103 acre.

The basis for bearings is the center-line of Indian Drive, being N 80°-43'-01"E, and all other bearings are from angles and distances measured in a field survey by Lee Surveying and Mapping Co., Inc. on August 24, 2007.



Description prepared by:

William K. Bruce
Professional Surveyor 7437
August 19, 2008

4063088

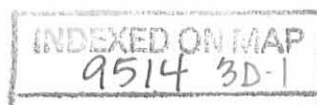

RECID 8-21-08 SMJ/DK

Lee Surveying and Mapping Co., Inc.

Land Surveys • Topography • Subdivisions • Construction Layout

117 N. Madriver St.
Bellefontaine OH 43311



Phone: (937) 593-7335
Fax: (937) 593-7444

COLEMAN (LOT 31 AND PART OF LOT 30) 0.103 ACRE

Lying in Virginia Military Survey 10121, 9946, 9925, Washington Township, Logan County, Ohio.

Being out of the John D. Coleman, II, part of Lot 30 and all of Lot 31 of Five Parks Allotment (Plat Cabinet A, Slide 219) as deeded in Official Record 885, Page 247, Tract II of the Logan County Records of Deeds and being more particularly described as follows:

Beginning on a 5/8 inch iron rod set at the southeast corner of Lot 31, being the intersection of the north right-of-way of Indian Drive (30 feet wide) and the west right-of-way of Allen Drive (30 feet wide).

THENCE, with the north right-of-way of Indian Drive, S 80°-43'-01"W, a distance of 74.94 feet to a 5/8 inch iron rod set at the southeast corner of Lot 28.

THENCE, with the east lines of Lot 28 and part of Lot 27, N 09°-14'-59"W, a distance of 60.00 feet to a 5/8 inch iron rod set, passing a 5/8 inch iron rod set at 40.00 feet.

THENCE, N 80°-43'-49"E, a distance of 74.94 feet to a 5/8 inch iron rod set on the west right-of-way of Allen Drive.

THENCE, with the west right-of-way of Allen Drive, S 09°-15'-00"E, a distance of 59.98 feet to the point of beginning, passing a 5/8 inch iron rod set at 19.99 feet.

Containing 0.103 acre.

The basis for bearings is the center-line of Indian Drive, being N 80°-43'-01"E, and all other bearings are from angles and distances measured in a field survey by Lee Surveying and Mapping Co., Inc. on August 24, 2007.



ORIGINAL STAMP IN GREEN

Description prepared by:

William K. Bruce
Professional Surveyor 7437
August 19, 2008

4063088

