

Hartzler Survey W. Liberty.  
 Sec 27 T.6 R. 13

D Iron Same Cor as D Book 419 Page 26

E Iron " " " E " " "

A 1" Pipe Placed

B Iron found

C Iron found

D is 31.0' W of lot 236  
 see Book 419 Page 26

INDEXED ON MAP

1128

W | E

OCT. 5, 1929  
 clear  
 Wright  
 Bill Wright  
 D.K. Hartzler

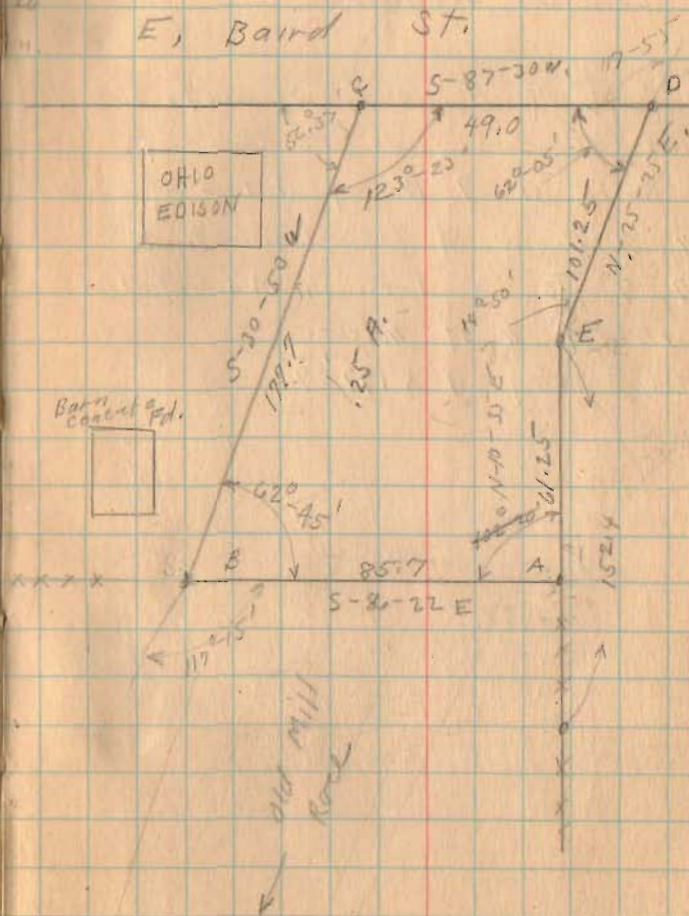

Hartzler survey W. Liberty

Chester Hartzler To D.H. Hartzler

April 1914

Deed not recorded.

Land off of E. end of Lots 3-2-1  
Begin at Iron in S. line of  
E. Baird St. 9' W. of Water of road  
S.W. with line of Elec. Light Plat  
177'-9" To an Iron in Minna Yoder  
N. line. 9' W. of Water  
Strip being 9' x 177'-9"

INDEXED ON MAP

1128

10-5-29

10

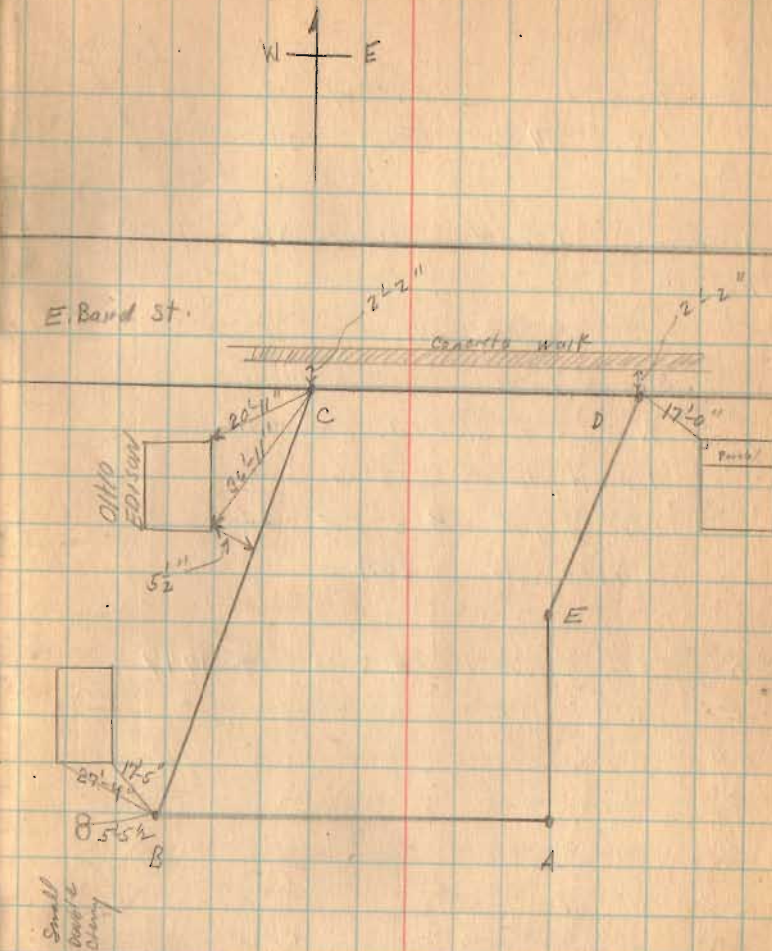

1929

D.K. Hartzler.

The following described land in Sec.27, Town 5, Range 13, and being in the Village of West Liberty, Liberty Township, Logan County, Ohio.

Beginning at an iron pin in the South side of E. Baird St. said iron being 31.0 feet West of the West side of Lot 236; this iron being on the East edge of the old mill race and the N.W. corner of a .05 acre tract of land now owned by Addie Hank, thence S. 87 - 30 W. <sup>49.0 feet</sup> with the S. side of Baird St. to an Iron at the N.E. corner of part of a lot owned by Ohio Edison Electric Co., thence S. 30 - 53 W. along the West bank of an old mill race 177.7 feet to an iron, thence S. 86- 22 E. 85.7 feet to an iron pipe, (the last described line crossing the old mill race), thence N. 10- 35 E. 61.25 feet to an iron, thence N. 25- 25 E. 101.25 feet to the place of beginning, said tract containing .25 acres of land more or less and being the same tract of land as surveyed Oct. 5, 1929 as shown and recorded in Logan County Surveyor's Book 512, Page 9.

1128 ID

INDEXED ON MAP

F. F. WRIGHT

Oct. 5, 1929  
 clear  
 Wright  
 Bill Wright  
 P.K. Hartzler

Hartzler Survey W. Liberty  
 Sec. 27 T.5 R. 13

- D Iron Same Cor as D Book 419 Page 26
- E Iron " " " E " " "
- A 1" Pipe Placed
- B Iron found
- C Iron found
- D is 31.0' W. of lot 236
- see Book 419 Page 26

INDEXED ON MAP

1128 IP

