

# Lee Surveying and Mapping Co., Inc.

Land Surveys • Topography • Subdivisions • Construction Layout

117 N. Madriver St.  
Bellefontaine OH 43311



Phone: (937) 593-7335  
Fax: (937) 593-7444

## CEMETERY TRUSTEES 57.766 ACRES

Lying in Section 28, Town 5, Range 13, Liberty Township, Logan County, Ohio.

Being all of the Trustees of Fairview Cemetery original 57 acre tract as deeded and described in Volume 125, Page 234 of the Logan County Records of Deeds and being more particularly described as follows:

Beginning at a railroad spike found at the intersection of the center-lines of County Highway 14 and County Highway 189.

THENCE, with the center-line of County Highway 189 (60 feet wide), N 12°-30'-14" W, a distance of 141.82 feet to a railroad spike found.

THENCE, with the south line of the Shirley L. Brandt 5.30 acre tract (O.R. 309, Pg. 184), S 84°-41'-29" E, a distance of 405.87 feet to a 5/8 inch iron rod found, passing a 5/8 inch iron rod set at 31.58 feet.

THENCE, with the south line of the remainder of the Lewis W. Broshes original 53 acre tract (Vol. 200, Pg. 50) and crossing U.S. Route 68, S 84°-56'-02" E, a distance of 354.70 feet to a concrete right-of-way monument found.

THENCE, with the south line of the Vivian C. Dodge 13.66 acre tract (Vol. 395, Pg. 751), S 86°-22'-33" E, a distance of 984.64 feet to a MAG nail set, passing a 5/8 inch iron rod set at 954.39 feet.

THENCE, with the center-line of County Highway 5 (60 feet wide), S 3°-45'-58" E, a distance of 913.59 feet to a 1-1/4 inch iron pipe found.

THENCE, continuing with the center-line of County Highway 5, S 1°-11'-38" W, a distance of 199.85 feet to a 3/4 inch iron rod found.

THENCE, continuing with the center-line and the center-line extended of County Highway 5, S 16°-58'-49" W, a distance of 591.10 feet to a 5/8 inch iron rod set.

THENCE, with the north line of the Corporation of the Village of West Liberty and the north line of the original Fairview Cemetery and crossing U.S. Route 68, N 82°-23'-45" W, a distance of 1186.40 feet to a P.K. nail found, passing 5/8 inch iron rods set at 180.46 feet and 1153.82 feet.

THENCE, with the center-line of County Highway 189 and the Corporation line of the Village of West Liberty, N 15°-20'-14" W, a distance of 499.69 feet to a P.K. nail found.

# Lee Surveying and Mapping Co., Inc.

Land Surveys • Topography • Subdivisions • Construction Layout

117 N. Madriver St.  
Bellefontaine OH 43311



Phone: (937) 593-7335  
Fax: (937) 593-7444

THENCE, continuing with the center-line of County Highway 189 and the Corporation Line, N 15°-26'-02" W, a distance of 1069.07 feet to the place of beginning.

Containing 57.766 acres of which 12.370 acres are within the highway rights of way.

The basis for bearings is the center-line of County Highway 189, north of County Highway 14, being N 12°-30'-14" W, and all other bearings are from angles and distances measured in a field survey by Lee Surveying and Mapping Co., Inc. on November 16, 2000.

Description prepared by:

A handwritten signature in black ink, appearing to read 'J. Lee', is written over the printed name and date.

Jeffrey I. Lee  
Professional Surveyor 6359  
November 20, 2000



ORIGINAL STAMP IN GREEN L-3054

INDEXED ON MAP  
4350 1D-2



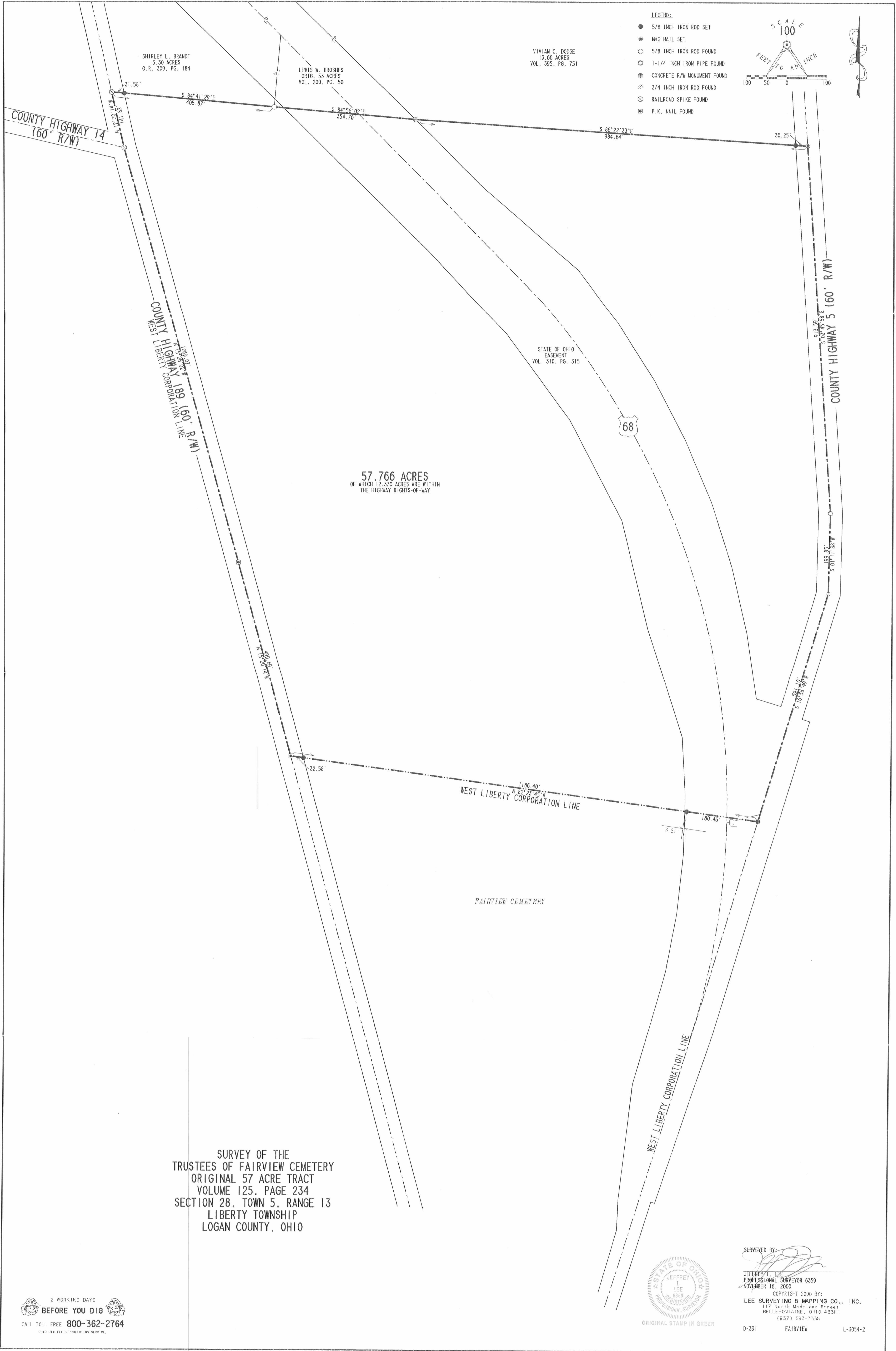

- LEGEND:
- 5/8 INCH IRON ROD SET
  - ⊙ WAG NAIL SET
  - 5/8 INCH IRON ROD FOUND
  - ⊖ 1-1/4 INCH IRON PIPE FOUND
  - ⊕ CONCRETE R/W MONUMENT FOUND
  - ⊗ 3/4 INCH IRON ROD FOUND
  - ⊘ RAILROAD SPIKE FOUND
  - ⊙ P.K. NAIL FOUND

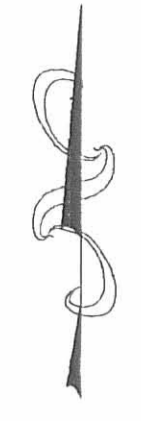
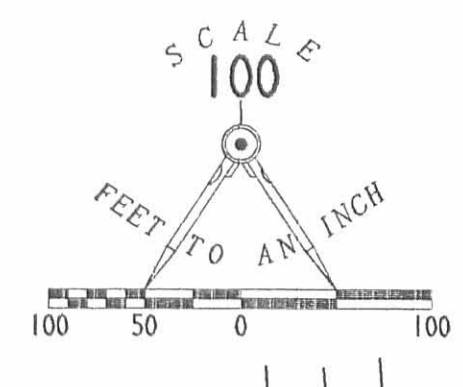

SURVEY OF THE  
TRUSTEES OF FAIRVIEW CEMETERY  
ORIGINAL 57 ACRE TRACT  
VOLUME 125, PAGE 234  
SECTION 28, TOWN 5, RANGE 13  
LIBERTY TOWNSHIP  
LOGAN COUNTY, OHIO

2 WORKING DAYS  
**BEFORE YOU DIG**  
CALL TOLL FREE 800-362-2764  
OHIO UTILITIES PROTECTION SERVICE



SURVEYED BY:  
*Jeffrey L. Lee*  
JEFFREY L. LEE  
PROFESSIONAL SURVEYOR 6359  
NOVEMBER 16, 2000  
COPYRIGHT 2000 BY:  
LEE SURVEYING & MAPPING CO., INC.  
117 North Madison Street  
BELLEFONTAINE, OHIO 43311  
(637) 593-7335

INDEXED ON MAP  
4350 1P

FAIRVIEW CEMETERY ADD.  
WEST LIBERTY

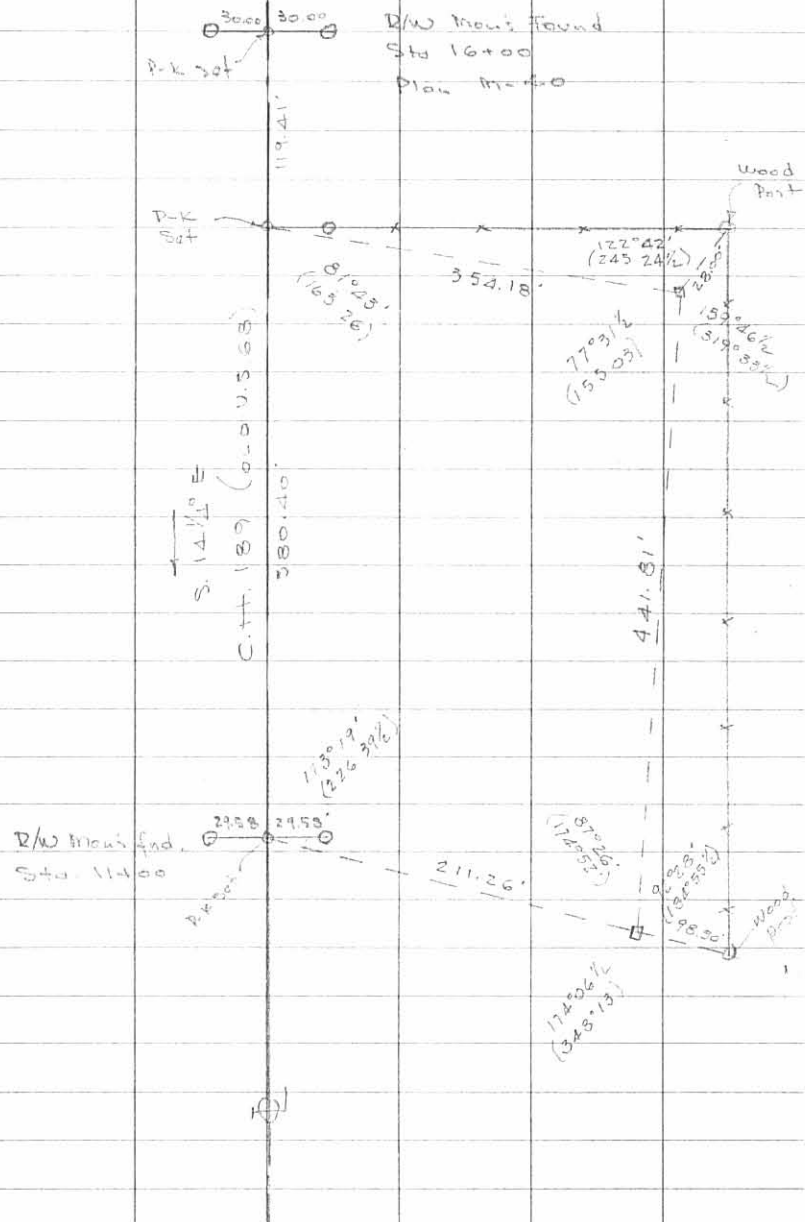

Dodson  
Cole  
Nichols

FB 705 pg. 1

10/13/66  
70°

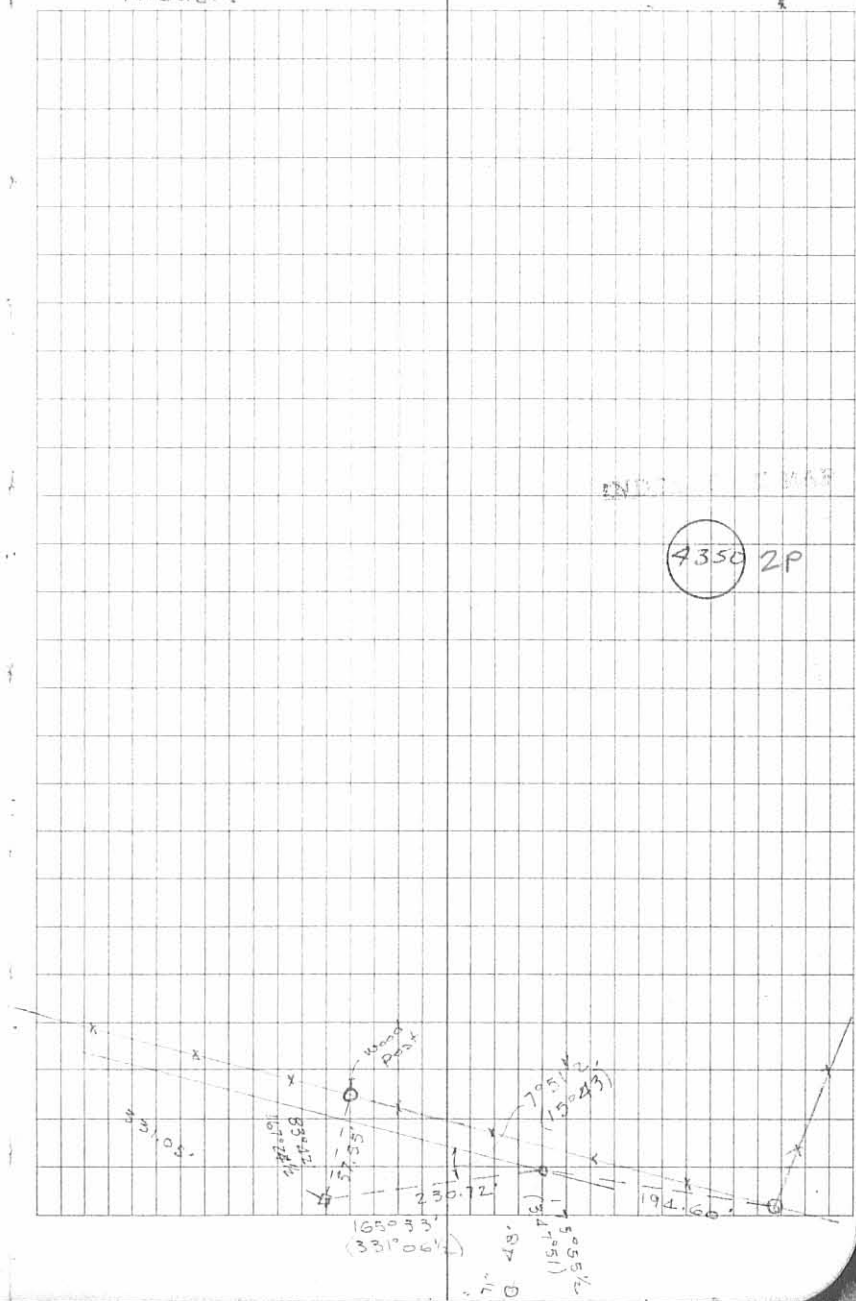



FAIRVIEW CEMETERY ADD.  
WEST LIBERTY

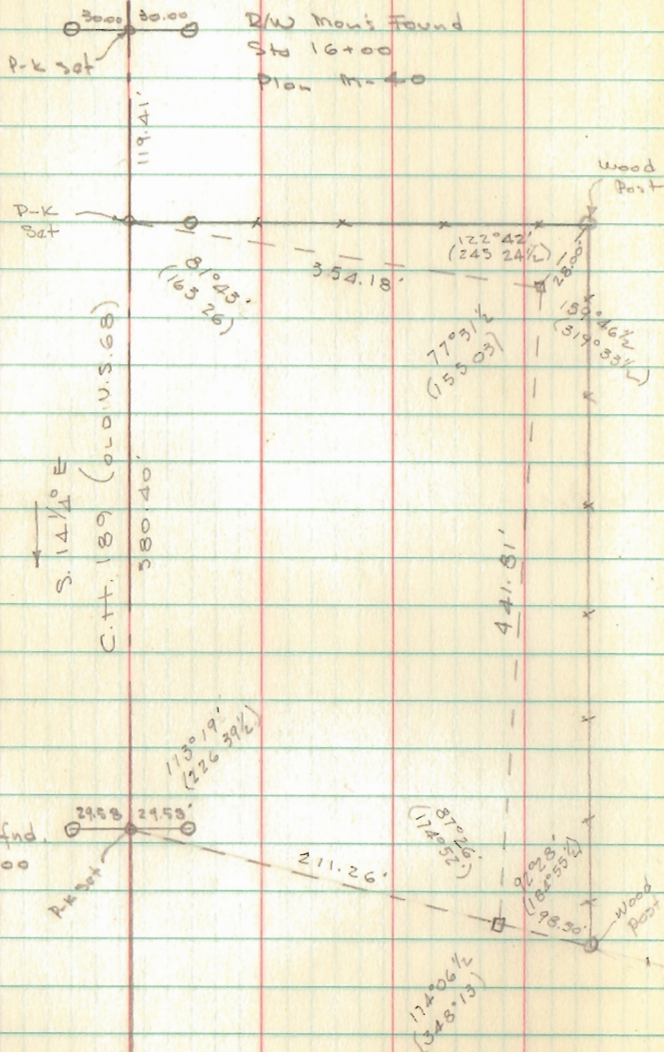

Dodson  
Cole  
Nichols

10/13/66  
70°

INDEXED ON MAP

4350

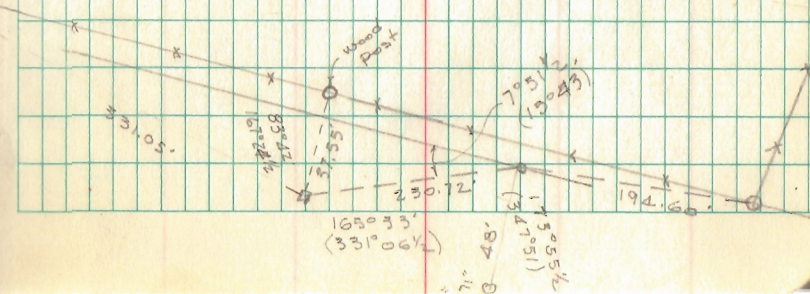



GRAND AVE  
RUSSELLS POINT

NOTE:  
POINT "B"  $\frac{3}{8}$ "  $\phi$  IRON BAR HAS  
BEEN REMOVED. PLACED AS SAKE,  
JUNE 20, 1970 - DEG.

- A =  $\frac{3}{4}$ "  $\phi$  Bar Found  
 B = 1" Pipe Found ( $\frac{3}{8}$ "  $\phi$  IRON BAR INSIDE PIPE, FLUSH WITH PAVEMENT - 2/11/68 - D.E.G.)  
 C =  $\frac{3}{4}$ "  $\phi$  Bar Found  
 D = 1"  $\phi$  Bar Set Angle 0°05' Rt.  
 E =  $\frac{3}{4}$ "  $\phi$  Bar Set  
 F = " " "  
 G = 1 $\frac{1}{4}$ "  $\phi$  Rebar Set

Dodson  
Nichols  
Cole

Oct. 21, 1966  
65°

3

INDEXED ON MAP

(435)

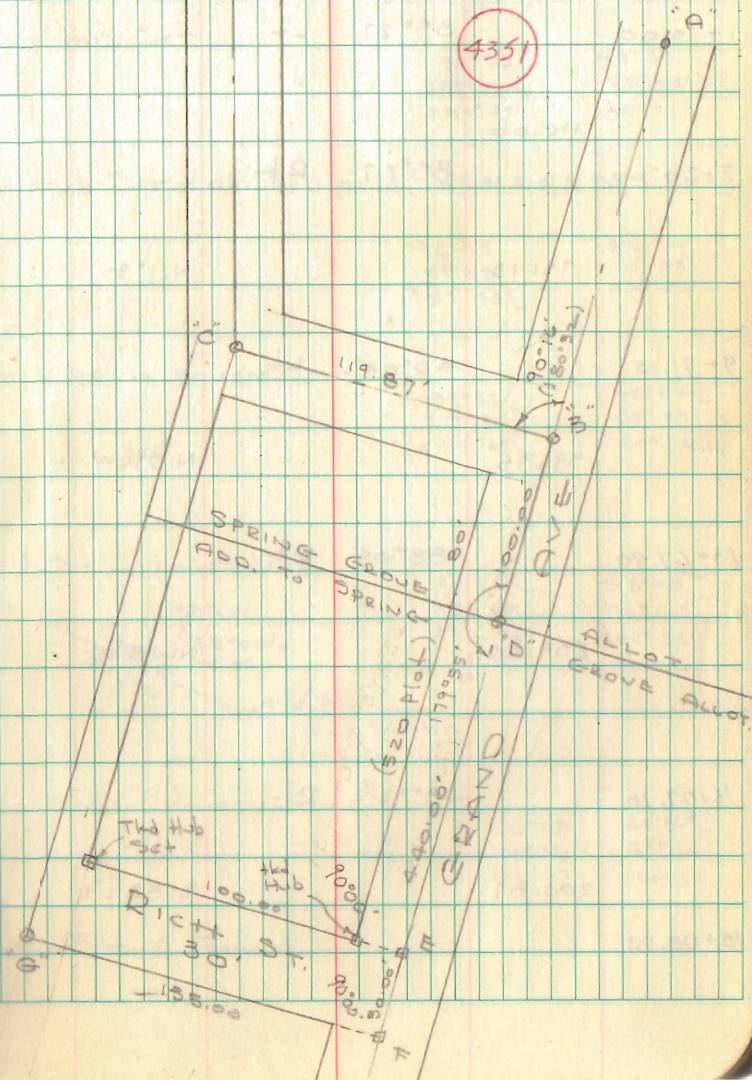



LOGAN COUNTY COMMISSIONERS  
TO  
THE BELLEFONTAINE DEVELOPMENT CO.

- A = 1"  $\phi$  Bar found  
 B = " " "  
 C = 1" pipe found  
 D = 1"  $\phi$  Bar Set in  $\Phi$  Creek on line AB  
 E = 3/4"  $\phi$  Bar found  
 F = 1"  $\phi$  Bar Set  
 G = Stone found @ Cor of fence  
 H = Pointed Stone found in fence  
 I = 3/4"  $\phi$  Bar set in  $\Phi$  Creek on line GH

SEE PLAN S-1 (Inskip Survey)

$\nabla$	Angle	From	To
A	102° 14 1/2'	B	F
E	105° 59'	A	F
F	85° 13'	E	G
G	67° 47'	H	F

$\Phi$  OF BLUE JACKET

$\nabla$	Horiz Z	Dist.
G	27° 09'	84'
	20° 55'	205
	22° 24'	292' To "D"

Dodson  
Nichols &  
Rickotts

27 Mar 67  
65°

THE BELLEFONTAINE  
DEVELOPMENT CO.

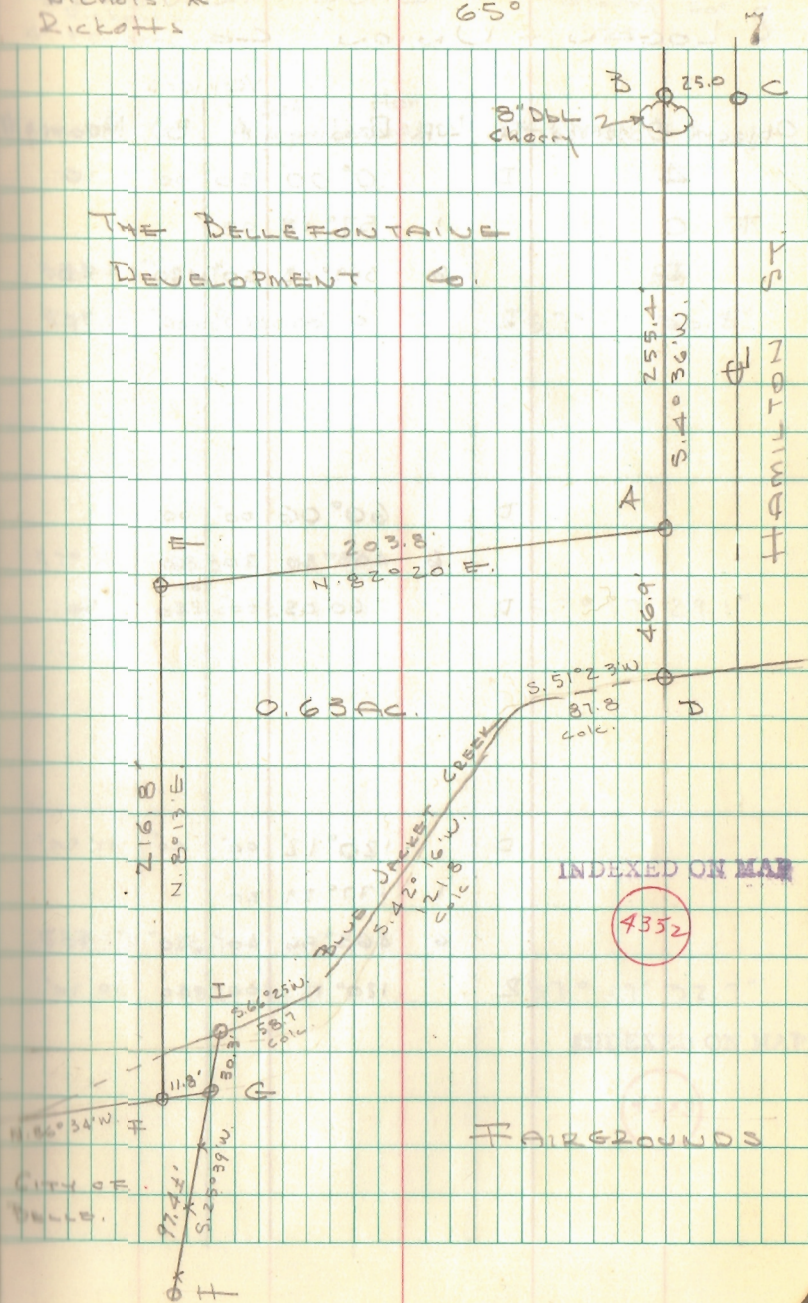

INDEXED ON MAP

4352

FAIRGROUNDS



Road 30 Liberty Twp.  
S 29 T 5 R 13

for data on S 29 T 5 R 13 see plat  
book "C" page 75

Nichols  
Ricketts  
Meredith

25 May 1967  
70° Sunny, calm  
instr. Gurley 20" 26

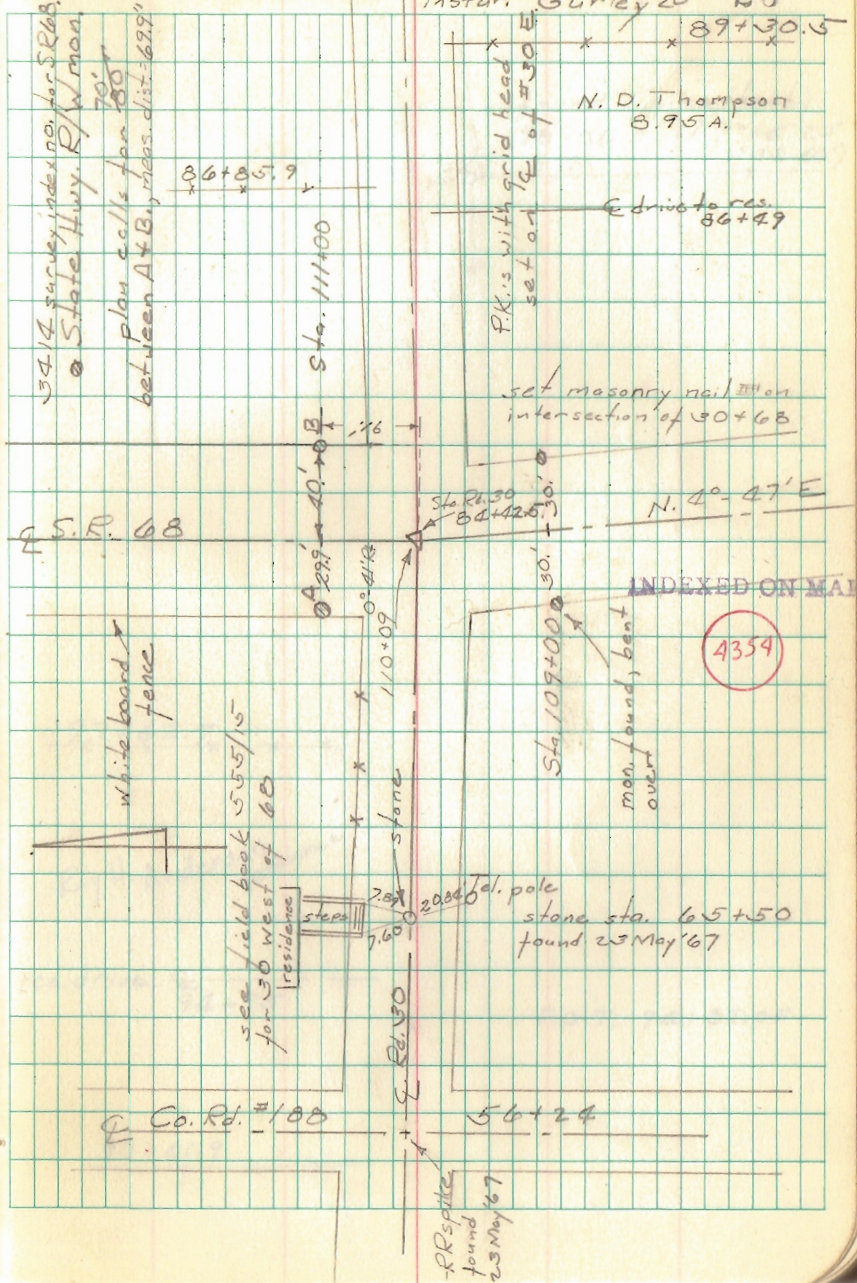



Road 30 cont.

27

found 1" pipe (bent)  
98+01.5 L. 1' 10" 20"  
(20 32 40)



97+62.7 x x x

Ray H. Anderson  
residence

res. drive 94+95

P.O.T. 94+89.05

90+41.9 x x



Road 30 cont

26 May '67

28

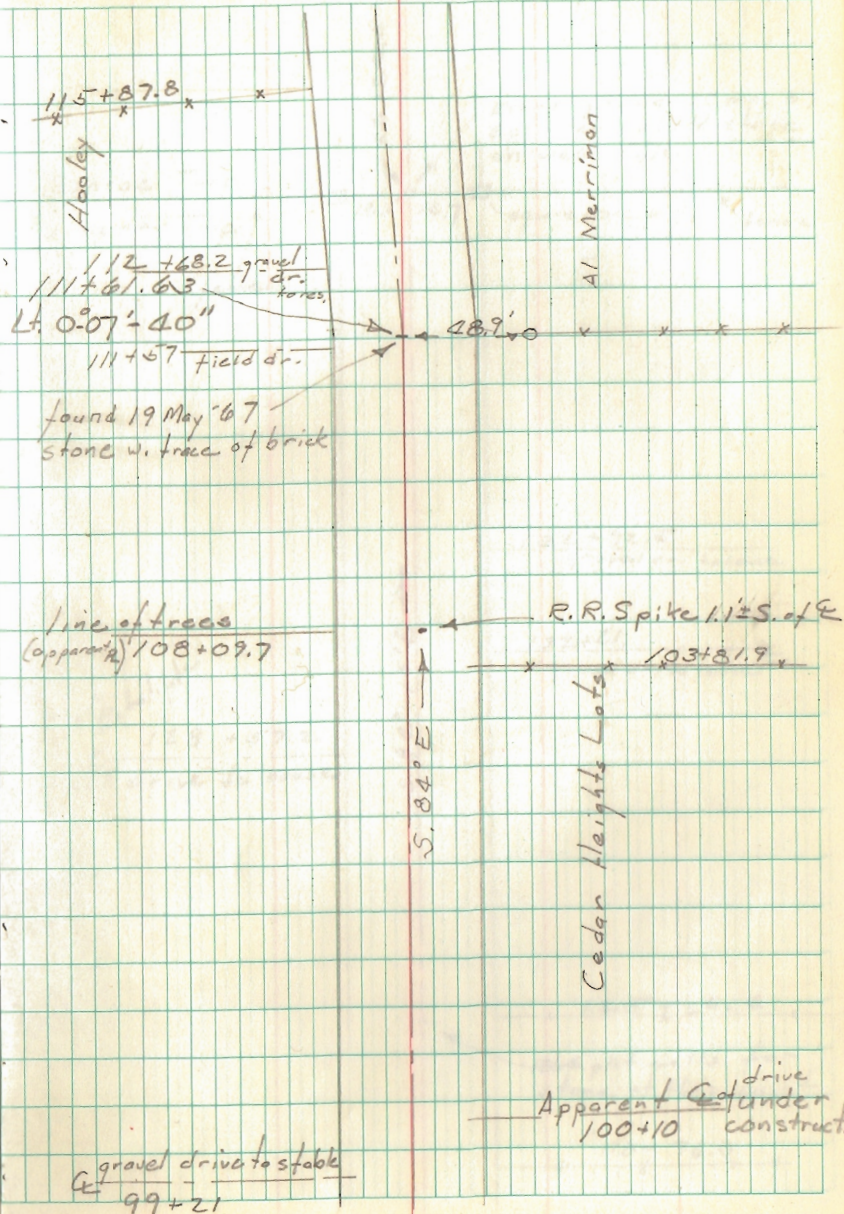



Road 30 cont.

Nichols  
Ricketto  
Meredith

31 May '67  
50° windy, sunny  
20" Gurley

29

Monroe Twp.

Liberty Twp.

fence

stone found 17 May '67  
splinters of old stake  
on west side

square conc. posts fence

$132 + 92.5$   
gravel dr. to house

$132 + 21.$   
gravel dr. to house

Ernest  
Catalifera

$128 + 57.2$   
gravel drive to house

580' - 15' E

x 125 + 20.4 x

1864 plat calls for  
stone at this point

x 118 + 76.0 x



T. R. 115 Cronkleton Rd.  
Bakescreek Twp.

31+11.5 Rt.  $0^{\circ} 14' 20''$   $0^{\circ} 14' 30''$   
( $0^{\circ} 28' 20''$ )  
Stone Found

30+00

25+00

20+00

15+00

12+08.6 R.R. spike found 2.4' E. of C

10+00

5+00

1+00

0+00  $\frac{3}{4}$ " # Bar Found

Nichols  
Ricketts  
Koucher

U.S.G.S. B.M. 1083  
 $180^{\circ} 12' 30''$   
 $(180^{\circ} 12' 00''$   
 $360^{\circ} 29' 00'')$

52.25  
Francis Kerns  
etal  
21+44.0

Harvey C. Terrill  
etal  
79.50

U.S. 10837

199+17 85.3  
24+tree

5 June 1967  
75° Sunny (mirage troublesome)  
Gurley

angle recorded  
on page 51

Stone Angle  $124^{\circ} 0' 14' 20''$   
Co. Rd. 40  
 $31+11.5$

$90^{\circ} 03' 50''$   
 $(90^{\circ} 03' 40''$   
 $180^{\circ} 07' 40'')$

28+72.4  
Herman McMahon  
79.40  
Power Lines

INDEXED ON MAP

4348

25' car post

12+08.6  
(found R.R. Spike 2.4' E. of C  
in line with existing fence)

Herbert Cronkleton  
etal

51.36  
 $90^{\circ} 23' 30''$   
 $(90^{\circ} 23' 00''$   
 $180^{\circ} 47' 00'')$

Co. Rd. 12  
Sta. 221+70.3  $\frac{3}{4}$ " # iron  
Angle  $0^{\circ} - 46' R.$

121+55.5  
x 58.5  
30.36  
stand  
stone  
5 stone U. brick found June 67

10. Nelson  
12. Nelson  
13. Nelson  
14. Nelson  
15. Nelson  
16. Nelson  
17. Nelson  
18. Nelson  
19. Nelson  
20. Nelson  
21. Nelson  
22. Nelson  
23. Nelson  
24. Nelson  
25. Nelson  
26. Nelson  
27. Nelson  
28. Nelson  
29. Nelson  
30. Nelson



T R 115 cont.

R. of W. monuments set June 1968  
for 60' R/W.

71+45.43 1"  $\phi$  Bar Found (County Line)

65+00

60+00

53+64.4 Lt.  $00^{\circ}01'-20''$   
( $00^{\circ}02'-40''$ )  $00^{\circ}01'-20''$

1" pipe Found

50+00

44+00

40+00

35+00

32+00

Crew as on pg. 130

This angle from B208  
page 58

6 June 1967  
 $80^{\circ}$  overcast (hint drain)  
Gurley

Hardin Co. Twp 169.3

Hardin Co.  
Taylor Creek Twp.

71+45.43  
1"  $\phi$  iron

Logan Co.  
Bokes Creek Twp

Bernard Ault et ux  
140.10

61+60.2 Drive

H.C. Dugan et al

23.26  
trees in fence

Ralford L. Terrill

21.00  
49+53  
& Drive

Brg. No. 115-1.36  
1" pipe

53+64.4 Angle  
Lt.  $00^{\circ}01'-20''$   
( $00^{\circ}02'-40''$ )

46+02.7

R.R. R/W

double tracks

R.R. R/W 44+72.8

Pirde D. Winter  
et ux

29.00

Philip Saig 13.46

$89^{\circ}41'-40''$   
( $179^{\circ}-23'-20''$ )

County

Road 40  
stone



Tecumseh Island - Minnewauken Island

Nichols Thompson  
 Buchenroth Kaucher  
 Crites

27 June 1967  
 Sunny 90° calm  
 Gurley 20" 32

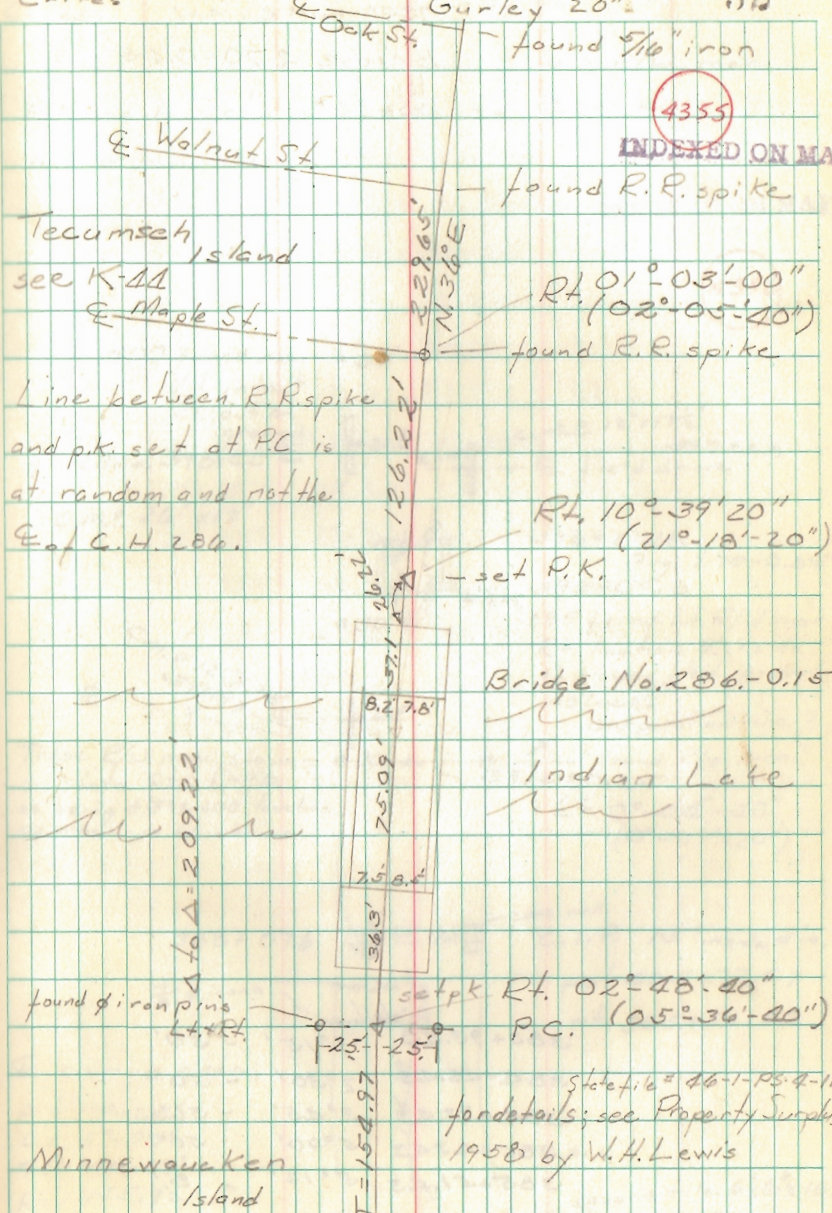

Tecumseh Island  
 see K-44

Line between R.R. spike  
 and p.k. set at PC is  
 at random and not the  
 E of C.H. 286.

Minnewauken  
 Island

4355  
 INDEXED ON MAP

State file # 46-1-PS-9-11  
 for details; see Property Surplus  
 1958 by W.H. Lewis

P.l. B - found t.k.d. hub



Co. Hwy. No. 270  
near Lakeview  
Bridge 270-0.65

Nichols Kaucher  
Buckenroth Thompson T  
Crites

29 June 1967  
overcast 65° slight breeze  
Gurley 20"

○ = R/W man.

P.K. nails set 382+00 to 400+00  
on even stations.

INDEXED ON MAP

4356

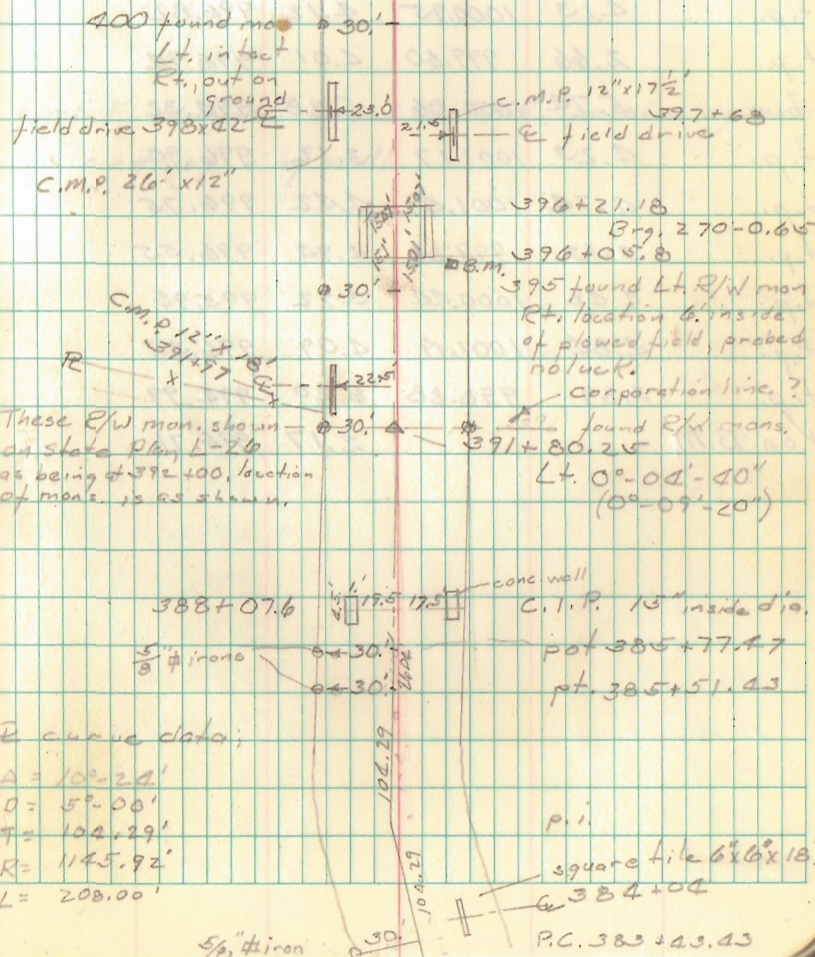

Station	Angle	Distance
383+93.43	1°15'	- 50'
384+48.43	2°30'	- 50'
384+93.43	3°45'	- 50'
385+43.43	5°00'	- 50'
385+51.43	5°12'	- 8'



S Logan County Fairgrounds; W. R/W Harding St.  
 L line between grounds and School Board.

Nichols Kaucher  
 J. Buchenroth Thompson  
 Crites

3 July 1967  
 Sunny 70°  
 Gurley 20" 40

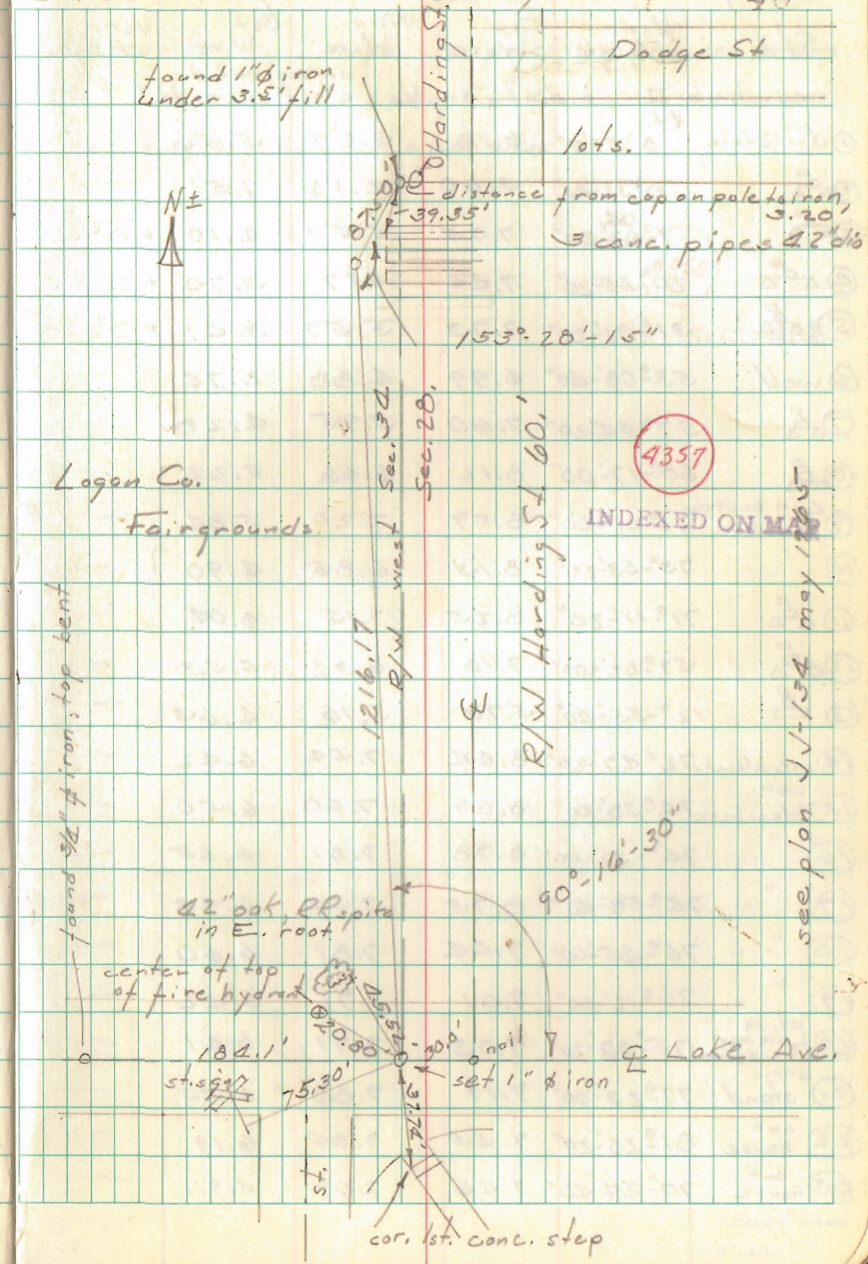



Co. Road 17  
 Stokes Twp. (Ref. Bk C/390 + F.B. 702)

Sta.

29+80.62 found stone with brick, Angle

0+00 Stone found

Nichols Thompson  
 J. Buchenroth  
 Grites

25 July 1967  
 Sunny 90°  
 Gurley

0.4

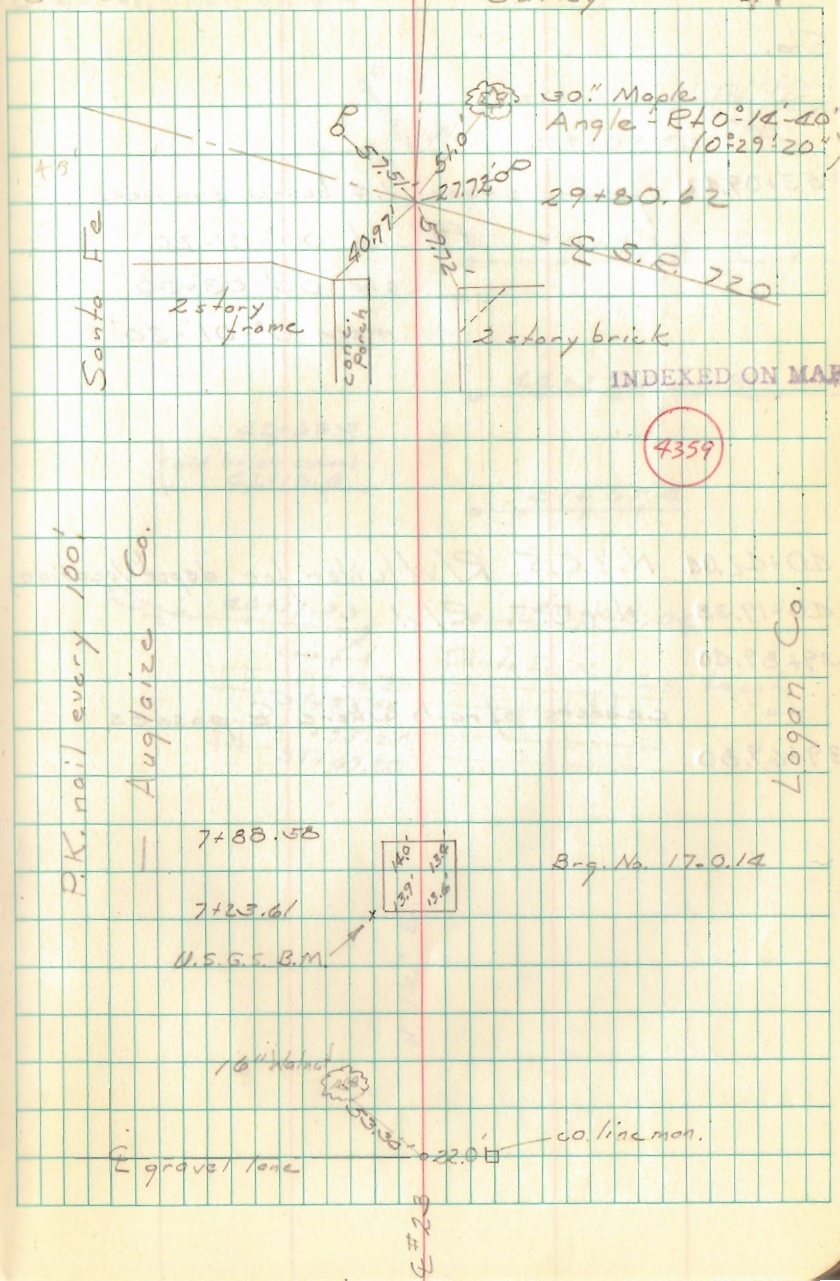



Co. Road 17 cont.

Sta.

53+09.42 found stone 1.4' below surface

Rt. 1st  $00^{\circ}-01'-20''$

2nd  $00^{\circ}-03'-00''$

mean  $0^{\circ}-01'-30''$

40+42.00 N.Y.C.S. R/W (wider for depot location)

40+19.33 N.Y.C.S. R/W

39+89.40

to centers of rails where E passes

39+69.80

27 July 1967  
overcast in am, rain @ 1245

crew as listed on 44

Gurley

45

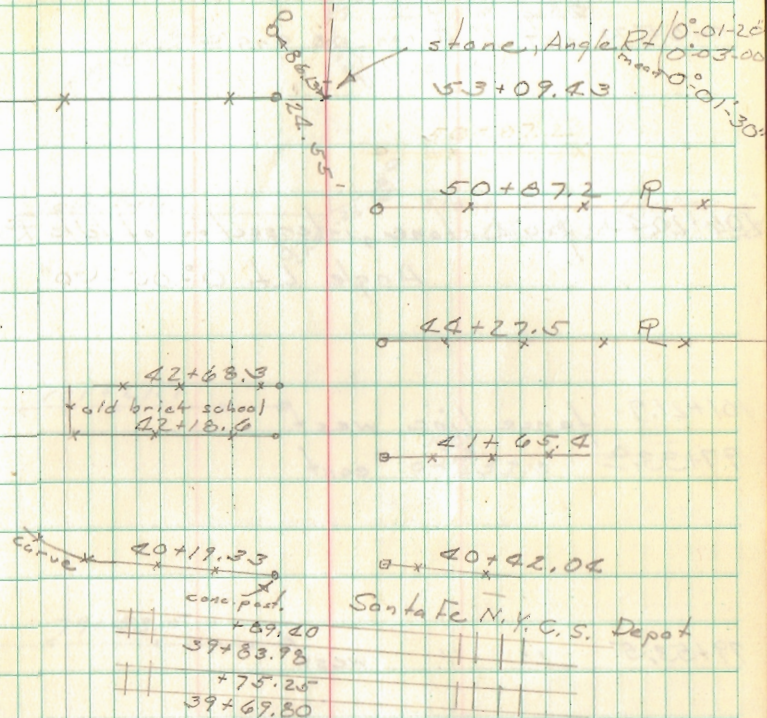



Co. Road 17 cont.

Sta.  
110+65.73 2 Aug. set 1" #iron, no angle

106+20.40 found stone, intersection of Idle Road  
Angle Lt.  $0^{\circ}05'30''$

101+21.9 fence line west  
97+33.0 " " east

79+53.5 " " west

64+58.8 " " east

57+50.08 stone, angle Rt.  $0^{\circ}00'40''$

Nichols Thompson  
J. Bucher Roth  
Grites

28 July 1967  
88° am haze pmsunny  
Gurley 40

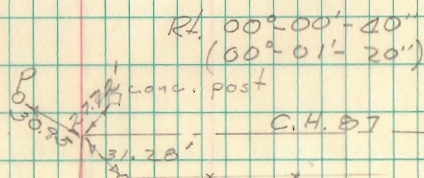
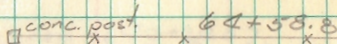
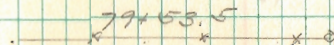
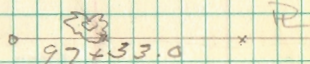
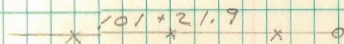
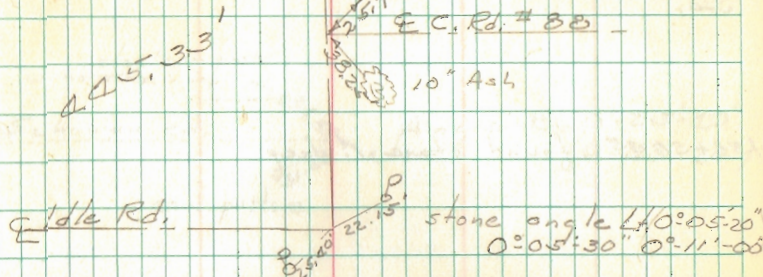



Rd. 17 cont.

Sta.

158+56.35 found stone 1' deep

147+51.65 ♀ Field Drive over bridge

R

130+20.87 ♀ Gutman Rd., found iron

Nichols  
J. Buchenoth  
Grites

31 July 1967  
Overcast - rain  
Gurley

47

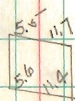
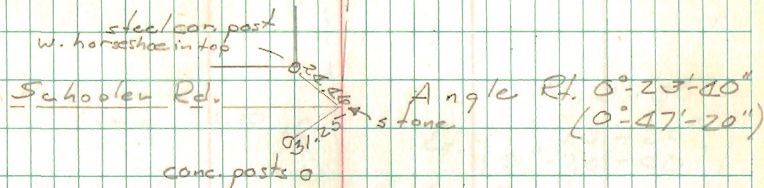

131+14.9  
conc. brg. no. 17-288  
150+93

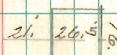

steel brg. w. conc. wings

137+30 Edge hole in rd.



131+39.5  
Bridge No. 17-251

130+80.47

Gutman Rd

iron 130+20.87  
Angle Rt.  $00^{\circ}-01'-00''$   
( $00^{\circ}-02'-00''$ )  
x-R.R. spike



Nichols Thompson  
 J. Buchenroth  
 Crites

1 August 1967  
 Calm, Sunny 90°

Sto. Rd. 17 cont.  
 189+84.40 stone ' E. of Co. line mon.

185+29.15 found stone 1' deep, angle  
 Lt.  $0^{\circ}-13'-30''$

181+94.4 fence line cast

143+33.90 found stone 1 1/2' deep.

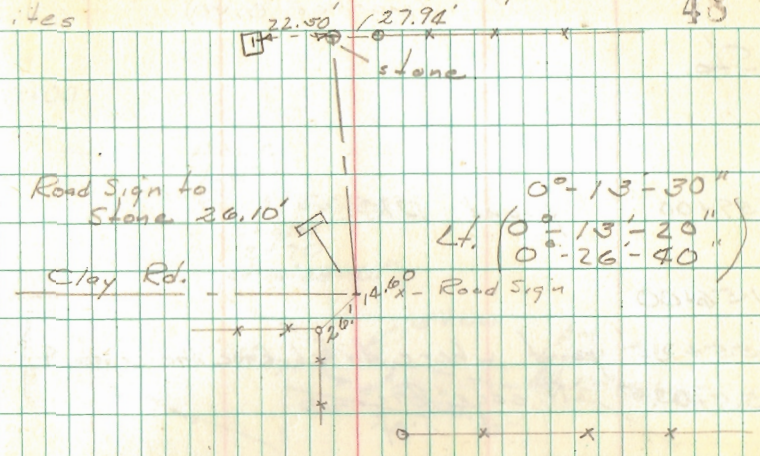

E on W. edge  
 pavement

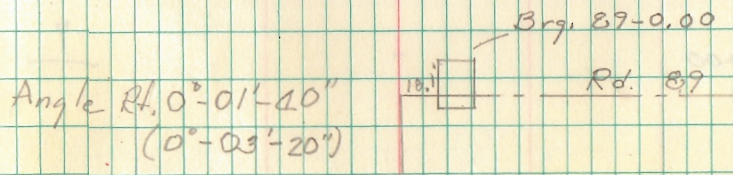



Bridge 32-7.29  
(marked 0.00)

Sta.

159+00 found PK

156+00

155+25 point where ditch base line crosses E

155+03.5 N. edge Brq.

154+59.5 S. edge Brq.

not used

~~154+55.0~~ point where ditch base line crosses E

799.85'  
meas. twice

148+00

146+00 found PK

Nichols  
J. Buchenroth  
Grites

Thompson

2 August 1967  
pm hot 90°

47

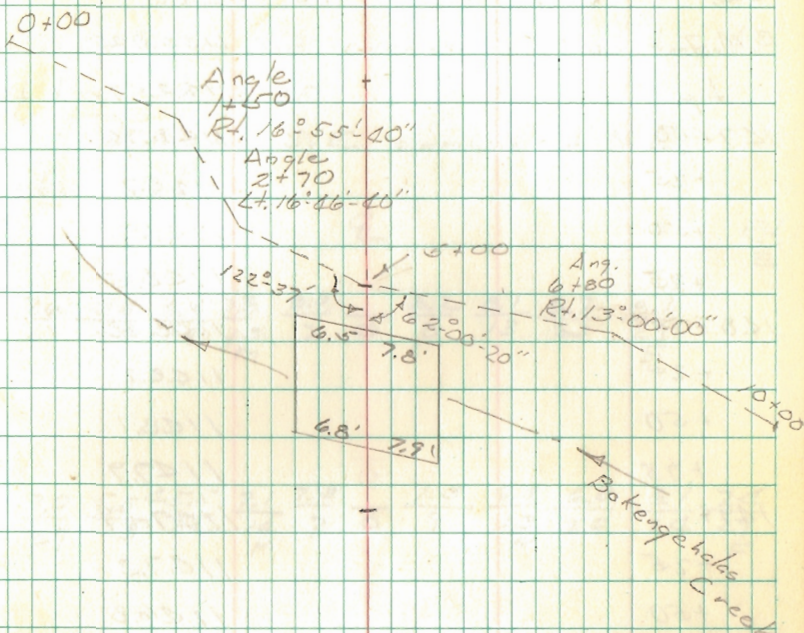

INDEXED ON MAP

4360



E Road 95 Richland & MacArthur Twp.  
50' R./W.

71+71 found 1" # iron, angle Rt.  $0^{\circ}-08'$ .

500.27

66+71.0 Township line, angle Rt.  $1^{\circ}-41'-20''$

Set pk on E produced from  
54+61 and 50+11 intersecting  
line between Twp. men. Also  
used line from 71+71, this  
checked, angle  $0^{\circ}-08'$ .

60+54.63 PK

--- Rechecked line of sight, it passes  
exactly thru points at 56+11 and 54+61.

50+11

54+61

Nichols Thompson  
J. Buchenroth  
Crites

8 August 1967  
Hot 85<sup>o</sup> overcast alt. sun  
Gunley 53

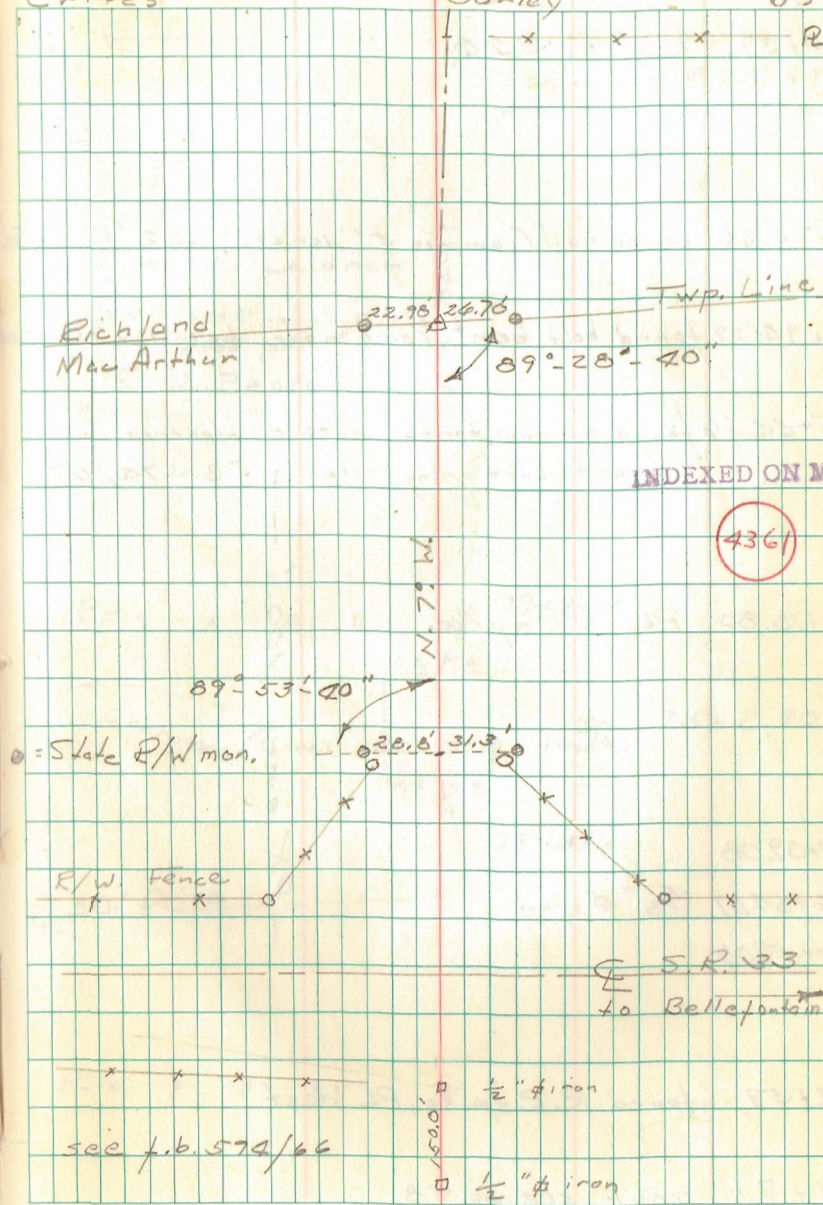



E Rd. 95 cont

100+39. E S.R. 366

98+24.60 found nail (common 5" variety) .22' E. of E

94+94.59 found bolt, bent (see note below on 95+44.60)

95+44.60 found harrow teeth, note difference in sta. with stationing listed in EB 574/69

80+18.80 PL, RR spike

77+09.08

76+84.07 5/8" iron

76+59.04

74+59 found R.R. spike, PL West

71+71 angle see pg. 58

Nichols Thompson  
J. Bucherrott  
Grites

9 Aug 1967  
75° overcast, rain 1410  
Gurley 59

E

S.R. 366

see book 574/69  
for intersection data

"Ark"

Frank E. Leidner

PL wood fence

wood post

R.M. Beard

PL

149.99' 130.01'

PL x x x x

79+95.8

5.8 17.8

Charotee Creek

5.2 17.8

Br. 75-2.90

trestle

79+31.5

E 50' Drive

R x x x x



**ANNEXATION PLAT**  
**TO THE VILLAGE OF WEST LIBERTY**  
**LIBERTY TOWNSHIP, LOGAN COUNTY, OHIO**  
**SECTION 28, TOWN 5, RANGE 13, B.T.M.R.S.**

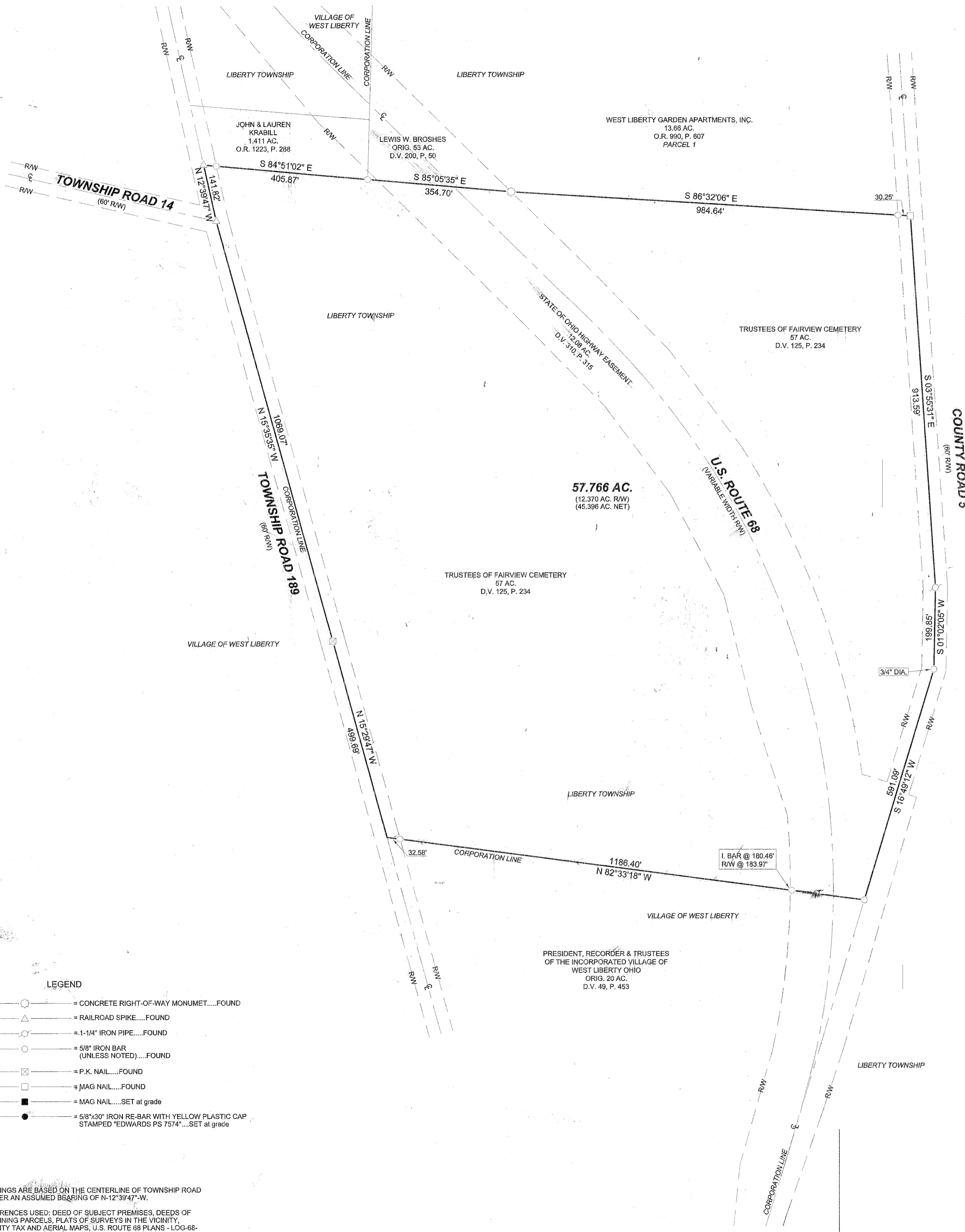
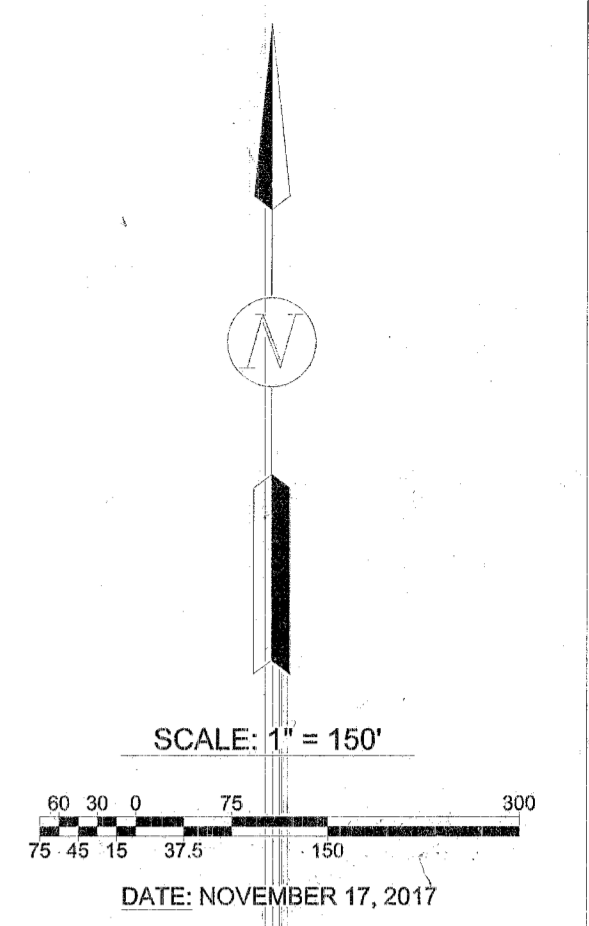

**LEGAL DESCRIPTION - AREA TO BE ANNEXED - 57.766 ACRE TRACT**

Being situate in the State of Ohio, County of Logan, Township of Liberty, and being a part of Section 28, Town 5, Range 13, B.T.M.R.S., and being more particularly described as follows:

**BEGINNING** at a Railroad Spike found at the intersection of the centerlines of Township Road 14 (60' right-of-way) and Township Road 189 (60' right-of-way);

thence with the centerline of Township Road 189 & the existing corporation line, N-12°39'47"-W, 141.62'(feet) to a Railroad Spike found at the Southwest corner of a 1.411 acre tract conveyed to John and Lauren Krabill by deed recorded in Official Record 1223, Page 288;

thence with the South line of said Krabill's tract, S-84°51'02"-E, 405.87'(feet) to a 5/8" diameter iron bar found at the Southwest corner of an original 53 acre tract conveyed to Lewis W. Broshes by deed recorded in Deed Volume 200, Page 50;

thence with the South line of said Broshes' tract and crossing U.S. Route 68, S-85°05'35"-E, 354.70'(feet) to a concrete right-of-way monument found on the East line of said U.S. Route 68 at the Southwest corner of a 13.66 acre tract conveyed to West Liberty Garden Apartments by deed recorded in Official Record 990, Page 607, Parcel 1;

thence with the South line of said 13.66 acre tract, S-86°32'06"-E, 984.64'(feet) to a Mag Nail found on the centerline of County Road 5 (60' right-of-way), passing for reference a 5/8" diameter iron bar found at 954.39'(feet);

thence with the centerline of County Road 5 the following three (3) courses:

- S-3°55'31"-E, 913.59'(feet) to a 1.25" diameter iron pipe found;
- S-1°02'05"-W, 199.85'(feet) to a 3/4" diameter iron bar found;
- S-16°49'12"-W, 591.09'(feet) to a 5/8" diameter iron bar found within the right-of-way of aforementioned U.S. Route 68 at the Northeast corner of Fairview Cemetery;

thence with the North line of the original Fairview Cemetery being an original 20 acre tract conveyed to the President, Recorder and Trustees of the Incorporated Village of West Liberty Ohio as deeded in Deed Volume 49, page 453 and the existing corporation line of the Village of West Liberty, N-82°33'18"-W, 1186.40'(feet) to a point on the centerline of aforementioned Township Road 189, passing for reference a 5/8" diameter iron bar found at 180.46'(feet), the West right-of-way line of U.S. Route 68 at 183.97'(feet) and a 5/8" diameter iron bar found on the right-of-way line of Township Road 189 at 1153.62'(feet);

thence with the centerline of Township Road 189 and the existing corporation line, N-15°29'47"-W, 499.69'(feet) to a P.K. Nail found;

thence continuing with the centerline of Township Road 189 and the existing corporation line, N-15°35'35"-W, 1089.07'(feet) to the place of beginning.

Containing 57.766 acres, 12.370 acres of which is within the Roads rights-of-ways, but being subject to the rights of all legal highways and all easements of record.

Being all of a 57 acre tract conveyed to Trustees of Fairview Cemetery by deed recorded in Deed Volume 125, Page 234, of the Logan County Deed Records.

The foregoing description prepared by and in accordance with a survey by William D. Edwards, Professional Surveyor No. 7574, November 17, 2017. All iron bars set are 5/8"x30" iron re-bar with a yellow plastic cap stamped "EDWARDS PS 7574". Bearings are based on the centerline of Township Road 189 per an assumed bearing of N-12°39'47"-W.

LOGAN COUNTY COMMISSIONERS	<i>John Baylis</i>	6/28/2018
	<i>D.A. Wisk</i>	6/28/2018
	<i>Scott M. Anderson</i>	6-28-18
LOGAN COUNTY ENGINEER	<i>Scott C. Coleman</i>	8-14-18
CHAIRMAN, TOWNSHIP TRUSTEE	<i>Paul J. Witt</i>	3-29-18
L.U.C. PLANNING DIRECTOR	<i>David Guden</i>	8-24-2018
MAYOR OF VILLAGE OF WEST LIBERTY, OHIO	<i>Angus J. Hostetto</i>	3-20-18
PRESIDENT, VILLAGE COUNCIL	<i>Michael J. Heschel</i>	4-2-18
CLERK, VILLAGE COUNCIL	<i>Carole M. R. G.</i>	4-2-18
PLAT PRE-APPROVED	<i>Ernyne M. Cochran</i>	1-18-18
PLAT CHECKED	<i>Ernyne M. Cochran</i>	10-12-18
VILLAGE ORDINANCE NUMBER	2018-11	
TRANSFERRED THIS DAY OF	October	2018
AUDITOR, LOGAN COUNTY, OHIO	<i>Jack Rosen</i>	
RECORDED IN PLAT CABINET	B SLIDE 137A	
RECEIVED FOR RECORD AT	8:45 O'CLOCK A. M. THIS	
	15 <sup>th</sup> DAY OF October	2018
RECORDER, LOGAN COUNTY, OHIO	<i>Patricia A. Myers</i>	

- LEGEND**
- = CONCRETE RIGHT-OF-WAY MONUMENT.....FOUND
  - △ = RAILROAD SPIKE.....FOUND
  - = 1-1/4" IRON PIPE.....FOUND
  - = 5/8" IRON BAR (UNLESS NOTED).....FOUND
  - ⊗ = P.K. NAIL.....FOUND
  - = MAG NAIL.....FOUND
  - = MAG NAIL.....SET at grade
  - = 5/8"x30" IRON RE-BAR WITH YELLOW PLASTIC CAP STAMPED "EDWARDS PS 7574".....SET at grade

**NOTE:**

- BEARINGS ARE BASED ON THE CENTERLINE OF TOWNSHIP ROAD 189 PER AN ASSUMED BEARING OF N-12°39'47"-W.
- REFERENCES USED: DEED OF SUBJECT PREMISES, DEEDS OF ADJOINING PARCELS, PLATS OF SURVEYS IN THE VICINITY, COUNTY TAX AND AERIAL MAPS, U.S. ROUTE 68 PLANS - LOG-68 (0.49 - 1.04) PLAN L-37.

Volume B Page 137A  
 Filed in LOGAN COUNTY OH  
 PATRICIA MYERS, COUNTY RECORDER  
 10-15-2018 AT 08:45 am. Fee: 86.40  
 20180095924 PLAT



SURVEYED BY: *William D. Edwards*  
 WILLIAM D. EDWARDS  
 PROFESSIONAL SURVEYOR No. 7574  
 110 SOUTH MAIN STREET  
 URBANA, OHIO 43078  
 (937)653-6508 5987 ANNEX.DWG