

FB 706

SURVEY OF WEST LIBERTY
STREETS

INDEXED ON MAP

4891

8/11/69

80

70

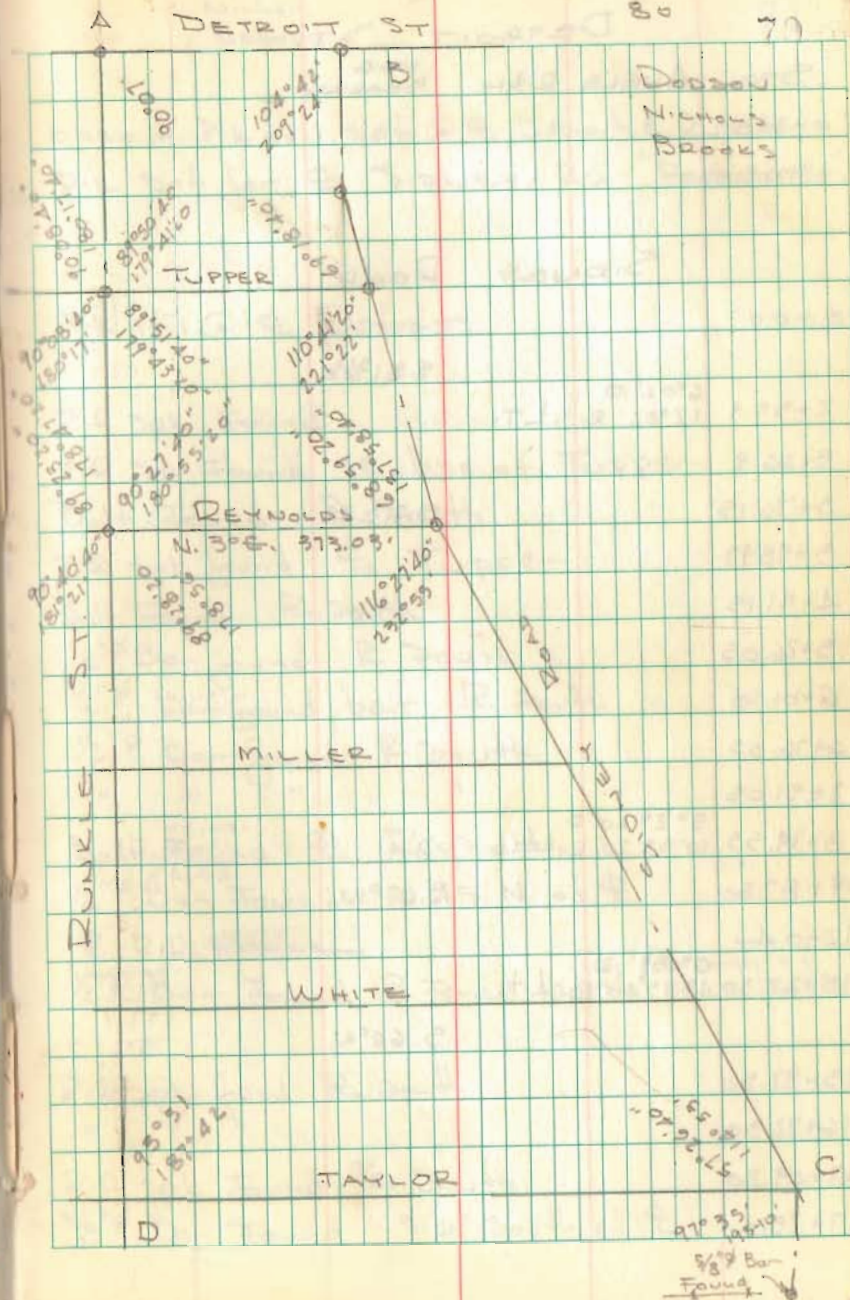

FB 706

DETROIT ST.

STA	ANGLE	R&L	MAG. BEARING
0+00			
1+09.0			
SIDNEY ROAD			
0+00			
			S. 81 $\frac{3}{4}$ ° W.
2+55.9	6°02' D	12°02' R.	LT.
3+66.9			
3+76.15			S. 71 $\frac{1}{2}$ ° W.
3+98.97			
4+51.15			
5+26.05			
6+01.10			
6+76.05			
7+51.05			
8+19.55	5°27'20" D	10°53'20" R	LT.
9+87.80			S. 67° W.
12+04			
15+22.30	0°39' D	1°15'40" R	LT.
15+97.30			S. 66° W.
16+72.30			
17+09.80			
17+23.4			

100.00
17.55
82.45

100.00
22.5
77.5
15+22.5
75
97.5

Dodson
Nichols
Brooks

8/1/69

71

0+00 = P.K. nail set @ E. Detroit & Dunkle
P.K. set for E. Sidney Rd. "Does not fit"

P.K. nail @ E. Detroit

R.R. Spk. Found

R.R. Sp. Found E. line of Tupper

Bolt Found R. south

R.R. Spk found E. Tupper

Bolt Found R. south

1/2" ϕ Bar found R. south

1/2" ϕ Bar found, bent R. south

1/2" ϕ Bar found R. south

" " " "

Bolt Found E. Reynolds

1/2" ϕ Bar found 0.45' N. of E

E. R.R. track

1/2" ϕ Bar found R. fence North (Bearing of fence N. 6 $\frac{1}{2}$ ° E)

R.R. Spk found R. south

"

R.R. Spk found R. south

5/8" ϕ Bar found 3.6' south of E

SIDNEY RD CONT'D

STA ANGLE R&L MAG. BEARING

18+59.7

18+98.68

20+47.30 $2^{\circ}10'20''$ D
 $1^{\circ}18'20''$ R.LT.

21+62

S. $63\frac{1}{2}^{\circ}$ W.

26+29.99

 $\frac{100.0}{57.5}$
 52.1

TAYLOR ST.

0+00

0+20.12

N $6\frac{1}{2}^{\circ}$ E.

0+96.20

2+42.45

2+56.26

3+44.70

6+05.5

9+34.75

9+59

10+41.75

11+97.77

DUNKLE ST.

0+00

3+93.0

5+81

S. $87\frac{1}{2}^{\circ}$ E.

7+60

Nail Found E. line of St. South

" " W. " " " "

 $\frac{3}{4}$ " Pipe Found R South

Apparent E White St.

Nail Found E Taylor

Nail Found E Sidney Road

" " 0.03' W. of line

" " 0.12' " " " R Fence West

R.R. Spk Found 0.23' W. of line - S. line of Alley

Nail Found 0.31' W. of line - R West

 $\frac{3}{4}$ " pipe Found 0.35' W. of line - R Fence West

Apparent E Popp's St - East

PK nail Found 0.95' W. of line R Fence West

Apparent E Alley East

PK nail Found 0.63' W. of line R West

PK nail Found E Used E Dunkle St.

PK Found E Taylor St

Apparent E White St.

" " Alley South

" " Miller St. South

FB 706

RUNKLE ST. CONT'D.

STA	ANGLE	R & L	MAG. BEARINGS
9+55.6			
9+86.0			
11+51.0			
11+85			
13+35.0			
15+36.05	0°03'40" D		
15+71.0	0°08'30" R	RT.	100.00 36.05 63.95
16+90.86			S. 89 1/2° E ?
19+27.42	0°17'20" D		
19+57.42	0°36'20" R	RT.	
21+15.58			S. 81° E
23+08.95			

Dodson
Nichols
Brooks

8/4/69
80°

73

♀ Rails
 ♀ Rails (Main track)
 Apparent ♀ Street North 70'
 5/8" ♂ Bar Found 29.3' South
 1 1/4" ♂ Bar Found 28.2' South W. line Alley
 R.R. spike Found ♀ Reynolds St.
 Nail Found 0.17' South of Line
 " " 0.82' " " " R South
 1/2" ♂ Bar Found ♀ TUPPER ST.
 P.K. nail Found
 R.R. spike Found ♀ Alley
 P.K. nail ♀ Detroit St.