

MORTIMORE SURVEY  
V.M.S. 775-6155  
WEST MANSFIELD  
September 7, 1968

The following described real estate situated in the Village of West Mansfield, Bokescreek Township, Logan County, Ohio and being part of Virginia Military Survey 775-6155 and more particularly described as follows:

Commencing at a spike in the center of State Route 47 at the southwest corner of the Board of Education's 0.88 acre tract; thence with the west line of said tract N.5° 35'E. 150.0 feet to the northeast corner of Tommy Lawrences' 0.52 acre tract, said corner being the beginning point of this description; thence with said Lawrence's north line N.83° 18'W. 150.0 feet to the northwest corner of said tract; thence N.5° 35'E. 203.2 feet to an iron bar in the south line of Geraldine A. Huffman's 4.33 acre tract; thence with said south line S.83° 20'E. 150.0 feet to a post, corner of said Huffman tract and also being the northwest corner of said 0.88 acre tract; thence with the west line of said 0.88 acre tract S.5° 35'W. 203.3 feet to the place of beginning.

Containing 0.70 of an acre more or less.



MORTIMORE DESCRIPTION

V.M.S. 775-6155

WEST MANSFIELD

JULY 25, 1966

The following described real estate situated in the Village of West Mansfield, Bokescreek Township, Logan County, Ohio and being part of Virginia Military Survey 775-6155 and more particularly described as follows:

Beginning at a spike in the center of State Route 47 at the southwest corner of the Board of Education's 0.88 acre tract; thence with the centerline of said S.R. 47, N.83° 18'W. 150.0 feet ; thence N.5° 35'E. 150.0 feet; thence S.83° 18'E. 150.0 feet to the west line of said Board of Education's 0.88 acre tract; thence with the west line of said tract S.5° 35'W. 150.0 feet to the place of beginning.

Containing 0.52 of an acre more or less.

The above described tract being part of Leo Mortimore's 2.43 acre tract.

INDEXED ON MAP

~~2708~~ 4284

10-2

C. A. HUFFMAN  
4.33 AC.

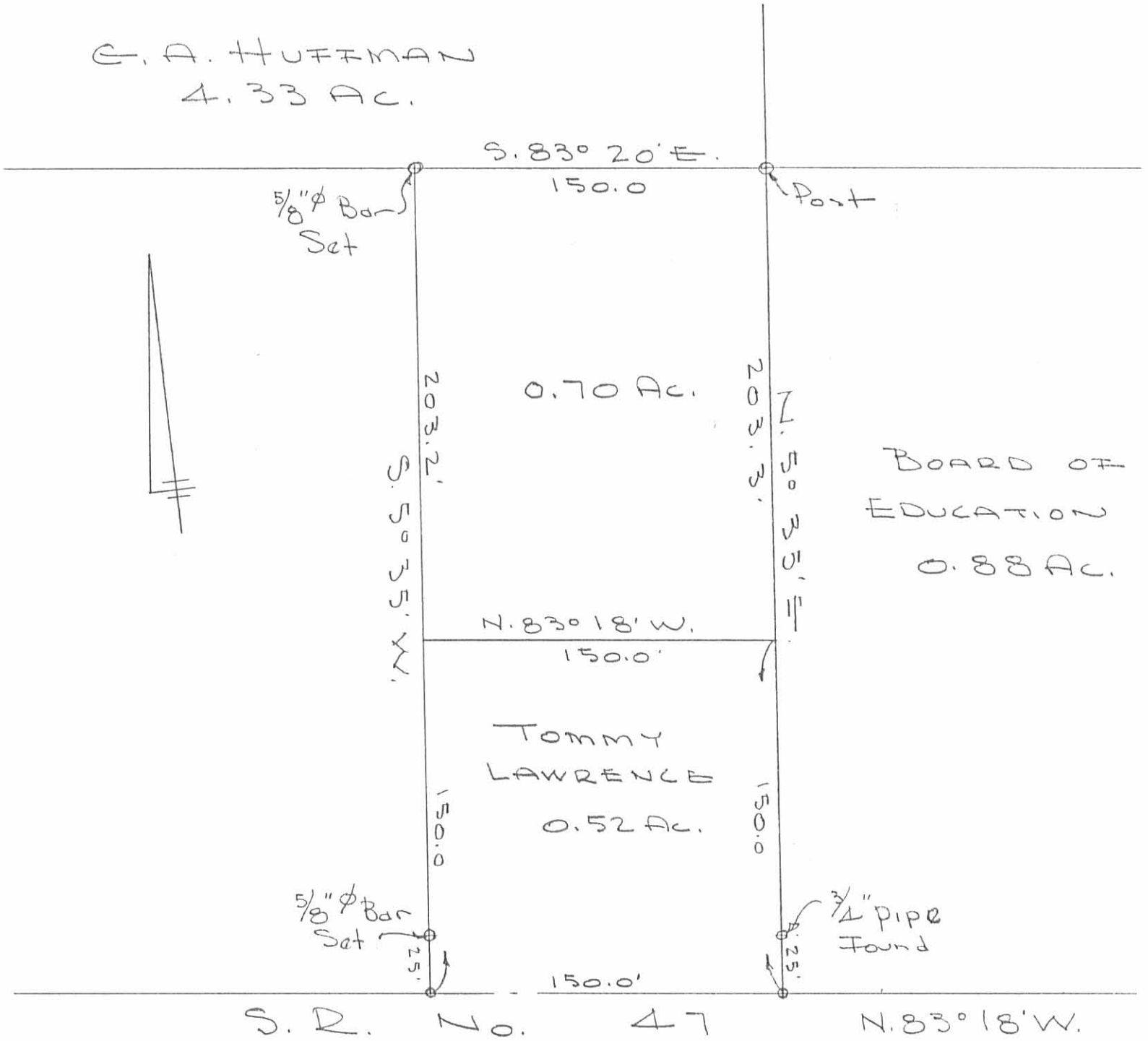

MORTIMORE SURVEY  
V.M.S. 775-6155  
WEST MANSTFIELD, OHIO  
SEPT. 9, 1968  
SCALE 1" = 60'

INDEXED ON MAP  
~~884284~~ IP

DAN L. DODSON  
REG. SURVEYOR 4270  
BELLEFONTAINE, O.  
F.B. 3/56