

Survey No 871

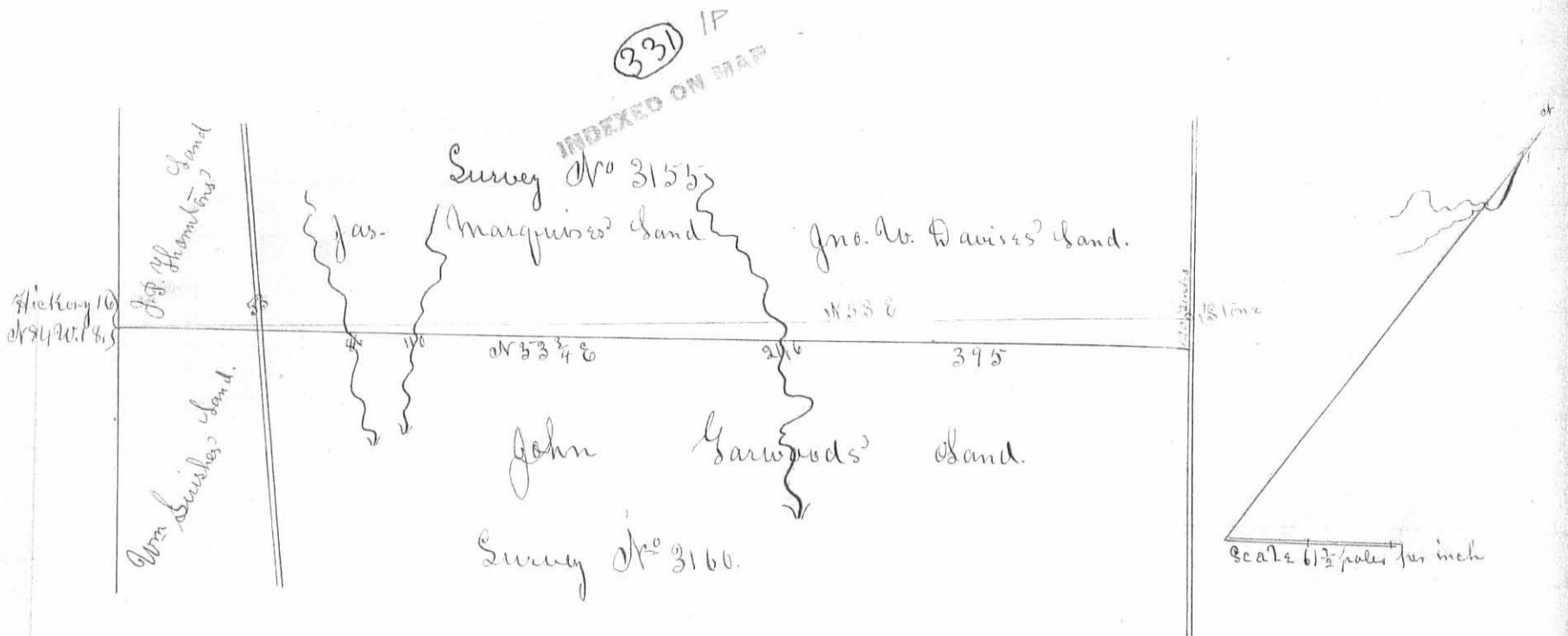

County Surveyors Office Bellefontaine O. July 10<sup>th</sup> 1866.

*Gene Pops*

Surveyed the south line of Original Military Survey No 3155 in Logan County O. at the instance of Jno. W. Davis; as shown by the above plat; Beginning at a post from which a Hickory tree 16 inches in diameter <sup>this day spanked</sup> bears N 84 W 14 links south west corner of said Survey: Thence N 53 3/4 E 395 poles to a post in the center of a road from which a stone planted by H. L. Moore County Surveyor and recognized by the people of the neighborhood as the corner bears N 37 W 120 links: said line crossing a <sup>County Road at 53 poles and a</sup> branch at 86 poles and another branch at 110 poles, and Beaver Run at 246 poles: South of said line there is a marked line aged 38 years and a few feet north of said line there is a marked line aged 48 and still further north a fence and marked line aged, at the east end 33 years and at the west 67 years. Therefore the stone at the east end of said line being looked upon and recognized by the people of the neighborhood generally, and it appearing by reference to the Original record of said survey that the required age of the marked line is 67 years, and no marks of that age being found at the east end of said line and those found at the west end <sup>being</sup> nearly agreeing with the place of beginning and said stone, the line was run and now is located from said place of beginning to said stone the course of which is N 53 E.\*

H. W. West } Chain carriers  
 J. M. Grubb }

Survey made July 3<sup>d</sup> 1866  
 J. D. McLaughlin Co. S.

\* There is a fence a few feet south of the line as now located and represented by the red line in the plat, which has been built for 21 years or more.

REC'D 11-9-06 SMY OK

**DORIS JEAN AND JOHN MANN BUTLER SURVEY**  
**112.220 ACRES**  
**November 3, 2006**

The following described 112.220 acre tract of land is situated in Virginia Military Survey 3155, Zane Township, Logan County, Ohio and being all of Doris Jean and John Mann Butler, Trustee's 113.0 acre tract described in Official Record Volume 246, page 157, said 112.220 acre tract more particularly described as follows:

Beginning at a railroad spike found at the intersection of the centerline of County Road 153 (60 feet wide) with the southeast line of V.M.S. 3155 and the northwest line of V.M.S. 3160, said railroad spike also marking the southernmost corner of said 113.0 acre tract and the westernmost corner of Carol W. and Charolet L. Losey's Tract II, 84.11 acres, described in Official Record Volume 4, page 927;

Thence **North 37°00'00" West 1497.53 feet**, entering V.M.S. 3155, following the centerline of County Road 153 and the southwest line of said 113.0 acre tract, to a railroad spike found at the southernmost corner of Alan D. and Carolyn M. Brown, Trustee's 39.0 acre tract described in Official Record Volume 338, page 928;

Thence **North 57°58'30" East 3487.56 feet**, departing from the centerline of County Road 153, following the northwest line of said 113.0 acre tract, the southeast line of said 39.0 acre tract, and the southeast line of Gerald D. and Hazel A. Lawruk's 76.220 acre tract described in Official Record Volume 520, page 768, passing an iron pin set at 30.11 feet, a stone found at 1621.61 feet, and a 5/8 inch iron pin found at 3446.42 feet, to a point in the centerline of Big Darby Creek and in the southwest line of Nippon Express U.S.A., Inc.'s 82.458 acre tract described in Official Record Volume 86, page 29;

Thence **South 23°00'56" East 1483.63 feet**, following the centerline of Big Darby Creek, the northeast line of said 113.0 acre tract, the southwest line of said 82.458 acre tract, and the southwest line of The Nature Conservancy's 74.837 acre tract described in Official Record Volume 469, page 506, to a point in the southeast line of V.M.S. 3155, in the northwest line of V.M.S. 3160, and at the northernmost corner of said 84.11 acre tract, said point bears North 57°29'17" East 53.22 feet from a 5/8 inch iron pin found;

Thence **South 57°29'17" West 3125.47 feet**, departing from the centerline of Big Darby Creek and the southwest line of said 74.837 acre tract, following the southeast line of V.M.S. 3155, the northwest line V.M.S. 3160, the southeast line of said 113.0 acre tract, and the northwest line of said 84.11 acre tract, passing a 5/8 inch iron pin found at 53.22 feet and an iron pin set at 3095.38 feet, to the **place of beginning, containing 112.220 acres**, more or less, and subject to all valid easements and restrictions of record.

Of the above-described 112.220 acre tract of land, 1.031 acres are within the road right-of-way of County Road 153.

The above description was prepared from an actual field survey made by George A. Blackburn, Registered Surveyor #7873, during the month of November 2006. Iron pins set are 5/8 inch by 30 inch reinforcing rods with plastic caps marked "Blackburn RS #7873." Bearings indicated herein are based on the centerline of County Road 153 (60 feet wide) bearing North 37°00'00" West.

Description prepared by: George A. Blackburn 11/3/06  
George A. Blackburn, R.S. #7873  
12125 Green Street  
Middleburg, Ohio 43336  
(937) 666-5605

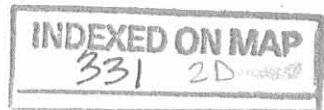

REC'D 11-9-06 SML

# PLAT OF SURVEY IN VIRGINIA MILITARY SURVEY 3155 ZANE TOWNSHIP LOGAN COUNTY, OHIO

Gerald D. and Hazel A. Lawruk  
76.220 acres  
O.R. 520, pg. 768

Nippon Express U.S.A., Inc.  
82.458 acres  
O.R. 86, pg. 29

Alan D. and Carolyn M. Brown, Trustees  
39.0 acres  
O.R. 338, pg. 928

**112.220 Acres**

(1.031 acre inside road right-of-way)

Doris Jean and John Mann Butler, Trustees  
113.0 acres  
O.R. 246, pg. 157

Carol W. and Charolet L. Losey  
Tract II, 84.11 acres  
O.R. 4, pg. 927

The Nature Conservancy  
74.837 acres  
O.R. 469, pg. 506

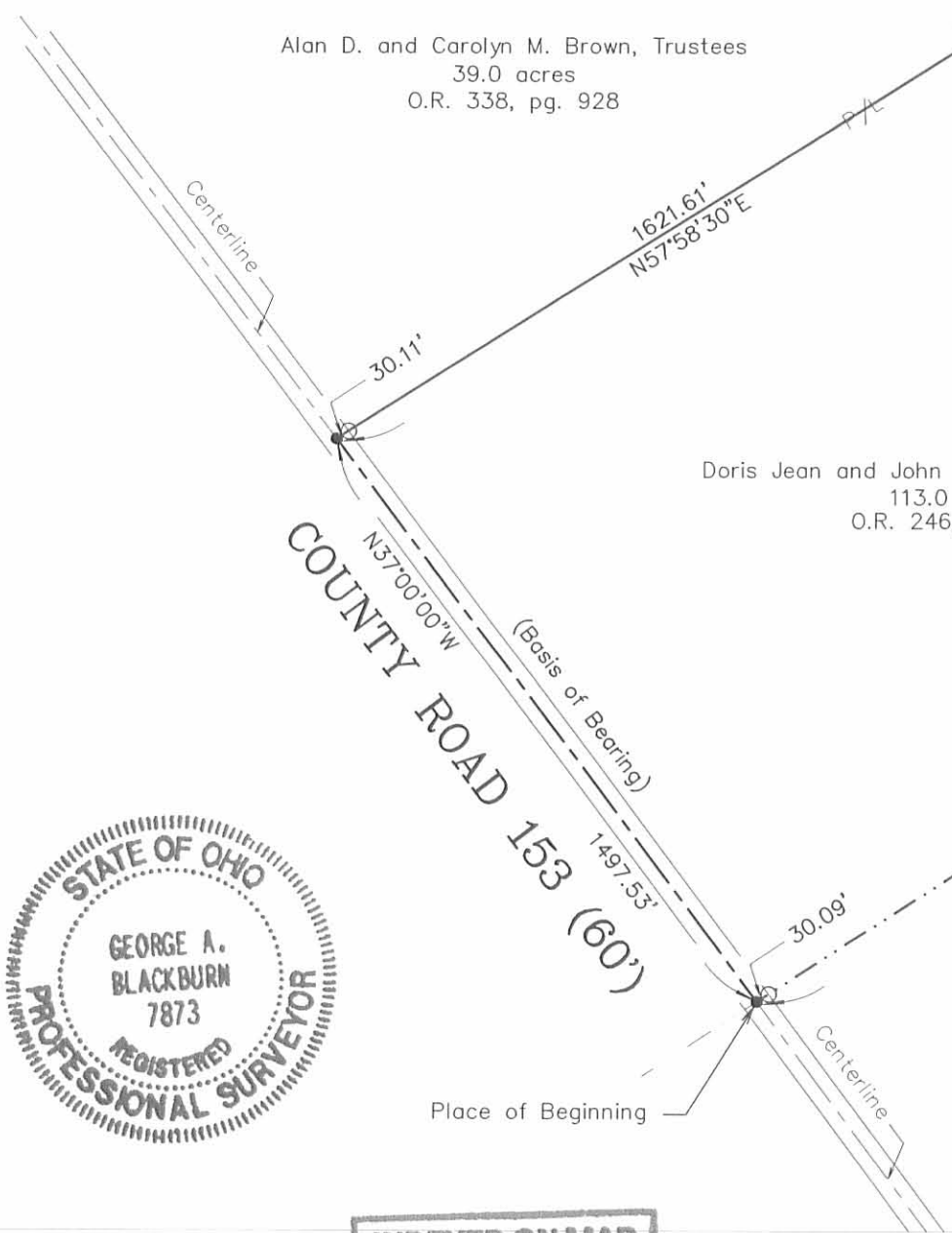
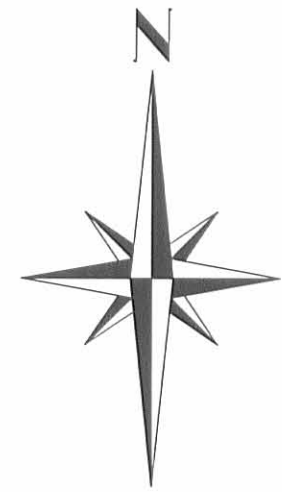

I hereby certify that this plat was prepared from an actual field survey and that monuments were placed as indicated hereon.

*George A. Blackburn* 11/3/06  
George A. Blackburn, R.S. 7873

- Railroad spike found
- ⊙ 3/4" Iron pipe found
- 5/8" Iron pin found
- 5/8" Iron pin set
- △ Stone found
- ⊠ Railroad rail post found



INDEXED ON MAP  
331 2P

Filename: Butler 11-06  
Scale: 1" = 400'  
Date: 11/3/06  
F.B. 15, pg. 14

**BLACKBURN SURVEY**  
12125 GREEN STREET  
MIDDLEBURG, OHIO 43303  
(937) 666-5605