

Nov. 2, 1935
F. Wright
E. Core.

Heath Survey
Zane Twp. V.M.S. 3753

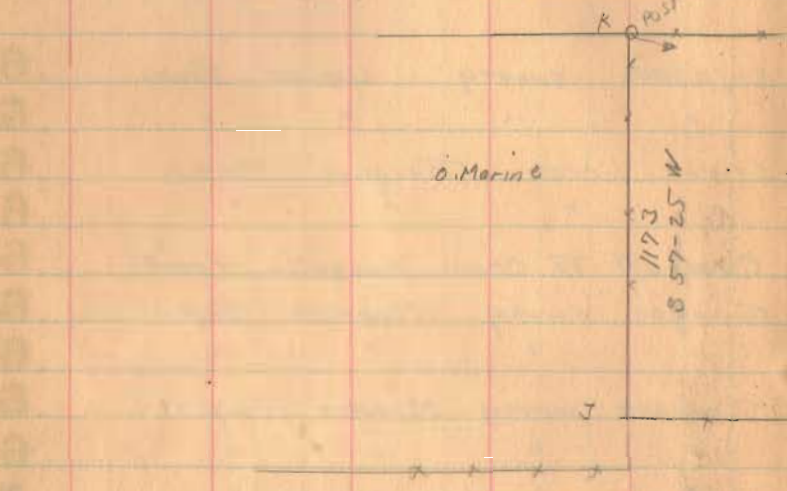

See BOOK 521 Pages 55-56-57
for M^{rs} Donald Survey

- A - Iron
- B - "
- C - Stone
- D - Post
- E - "
- F - "
- G - Iron
- H - Large Beech
- J - Point
- K - Post

1693

INDEXED ON MAP

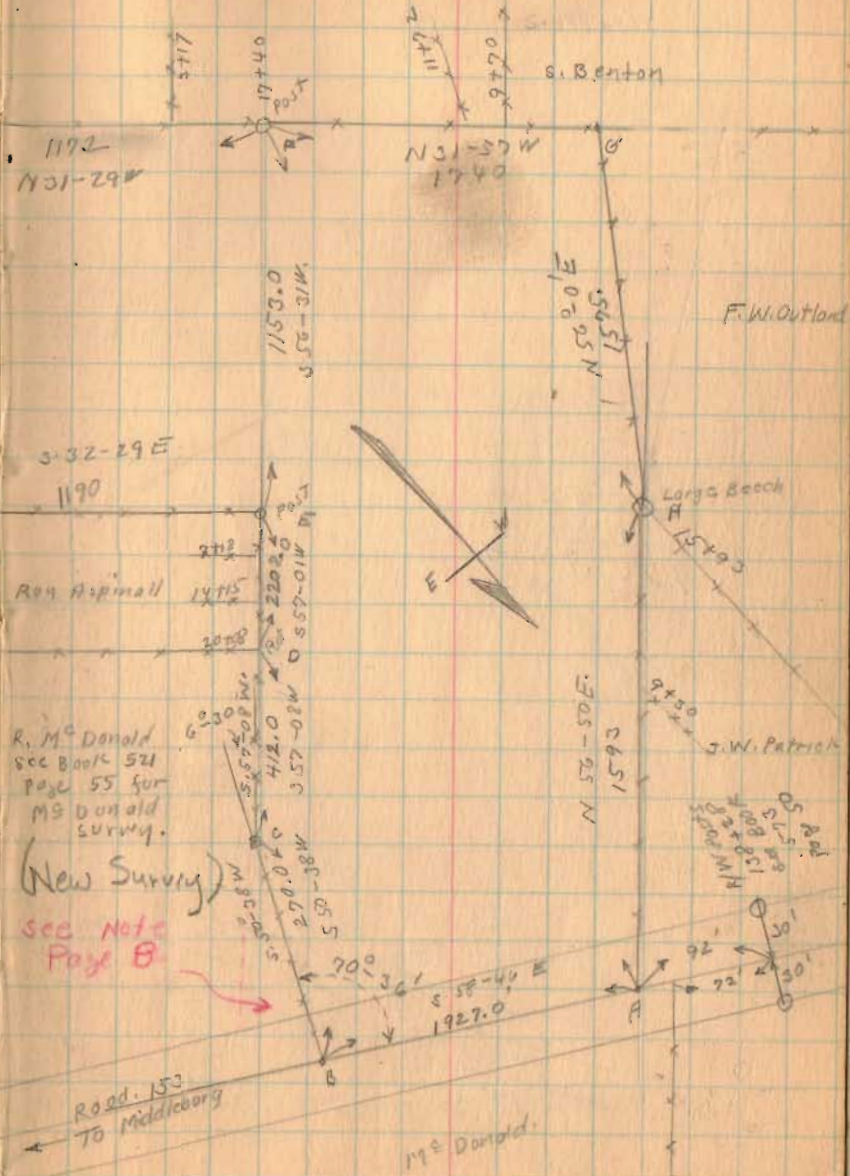

L. R. Mc Donald
Sec Book 521
Page 55 for
M^{rs} Donald
Survey.

(New Survey)
see Note
Page 8.

(over)

Heath survey

11-11-35

7

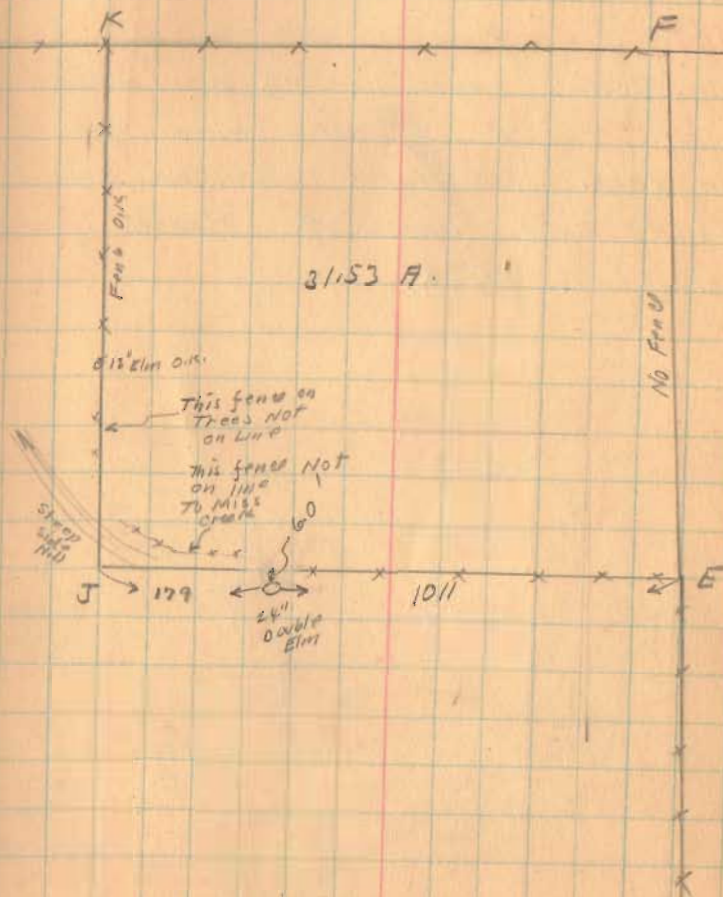

1698

INDEXED ON MAP

(over)

Heath Survey

Note

Mr. Heath says line CX was moved west to CB to make more ground in yard. No land changed hands and East line of Heath farm is line DCX

1693

INDEXED ON MAP

11-11-35

8

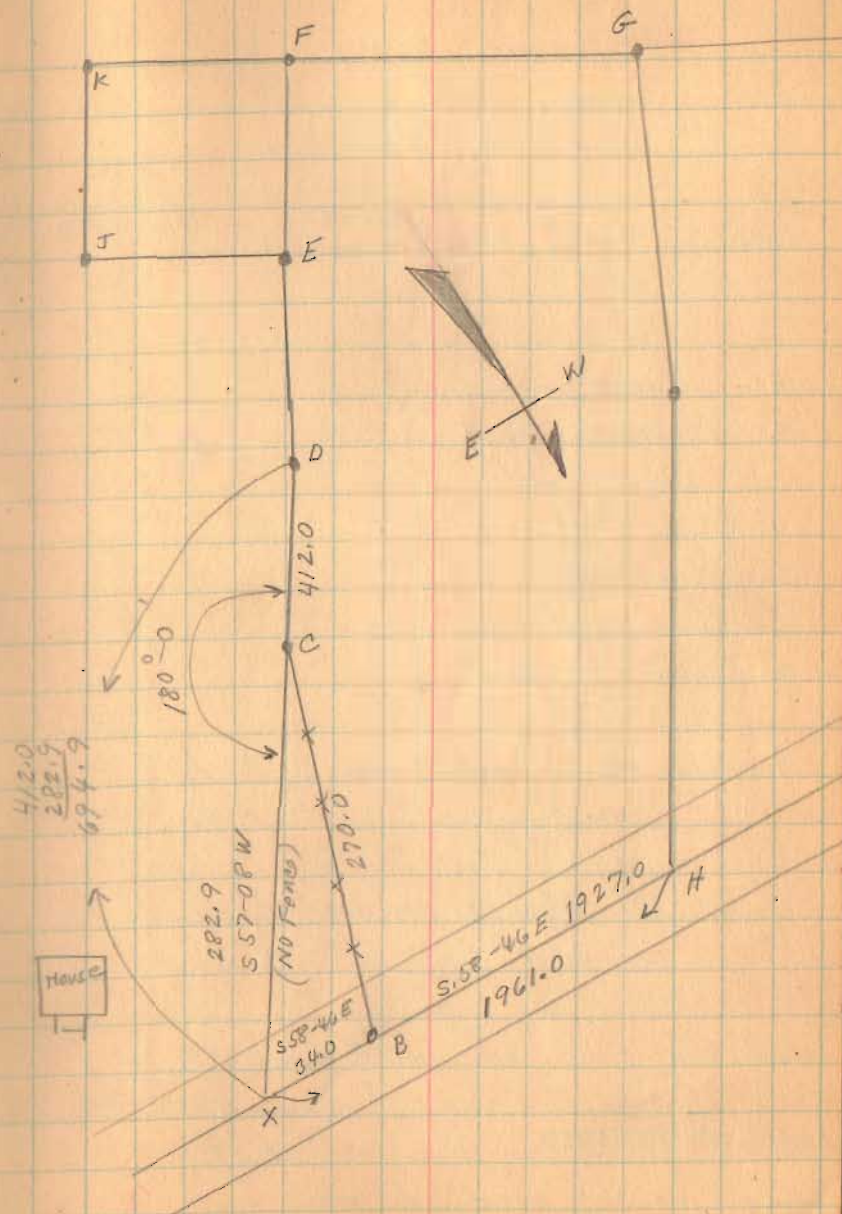

(over)

1935

Heath Survey.

The following described land in V.M.S. 3753 and being in Zane Township, Logan County, Ohio.

Beginning at an iron pin in the N.W. corner of said Survey 3753 said iron being in F.W. Outland's S.W. corner; thence with said Outland's S.E. side and the N.W. side of said survey 3753 N.56° 0' E. 1575 feet to a large Beech tree said tree being at J.W. Patrick's S.W. corner; thence with said Patrick's S.E. side N.56° 50' E. 1593 feet to an iron in the center of county road No. 153 and being station 139+20 of said road survey as shown in Logan County Surveyor's Book No. 573 Page 50; thence with the center of said road 153 S.58° 46' E. 1961 feet to L.R. McDonald's N.E. corner; thence with said McDonald's N.W. side S.57° 08' W. 694.9 feet to a post at R.L. Aspinall's N.E. corner; thence with said Aspinall's N.W. side S.57° 01' W. 2208 feet to a post at said Aspinall's N.W. corner; thence S.32° 29' E. 1190 feet to a point in O.Marines N.W. line; thence with said line S.57° 25' W. 1173 feet to a post in the S.W. side of said survey 3753; thence with said side of survey N. 31° 29' W. 1172 feet to a post thence continuing with said survey line N.31° 57' W. 1740 feet to the place of beginning, said tract containing 177.05 acres more or less and being the same tract as surveyed Nov. 1935 as shown in Logan County Surveyor's Book No. 597 Pages 5 to 8.

INDEXED ON MAP

1693 ID