

Spain Survey

V. M. S. 3155 Zane Township

October 7, 1959

The following described real estate situated in Zane Township, Logan County, Ohio and being part of Virginia Military Survey 3155 and more particularly described as follows:

Beginning at an iron pin in the center of County Highway No. 153 in the south line of J. B. Musser's 35.00 acre tract, said pin also being the northeast corner of E. Blondin Spain's 13.40 acre tract; thence with the center line of said County Highway No. 153, S. 37°-22' E. 181.2 feet to an iron pin; thence S. 54°-00' W. 702.9 feet to a post in the west line of said V. M. S. 3155, said post also being the northeast corner of Ida Deal's 66.38 acre tract; thence with said survey line N. 33°-14' W. 181.4 feet to a steel post at the southwest corner of said J. B. Musser's 35.00 acre tract and the northwest corner of said E. B. Spain's 13.40 acre tract; thence with said Musser's south line N. 54°-00' E. 689.8 feet to the place of beginning.

Containing 2.90 acres more or less.

The above described tract being part of E. B. Spain's 13.40 acre tract.

INDEXED ON MAP

3296 1D

J. B. Musser et ux
35.00

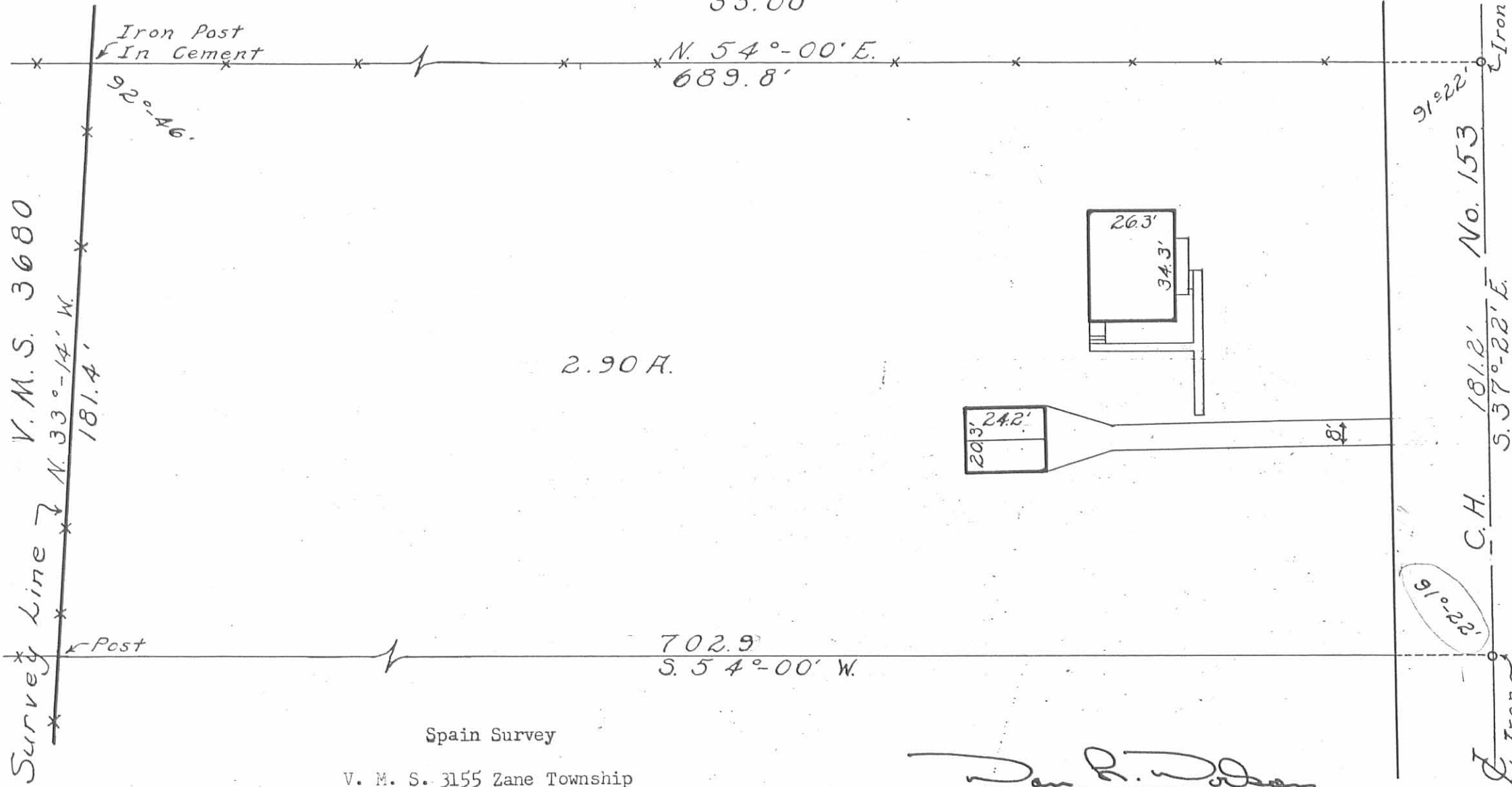

Survey Line
V. M. S. 3680
N. 33°-14' W.
181.4'

Post

702.9
S. 54°-00' W.

Dan L. Dodson

Surveyed By Dan L. Dodson
Reg. surveyor # 4270
October 7, 1959

Drawn By D.L.T.

INDEXED ON MAP
32-96-1P

Spain Survey
V.M.S. 3155
Zane Township

Dodson
Gilbert
Tewis

10/1/59

63

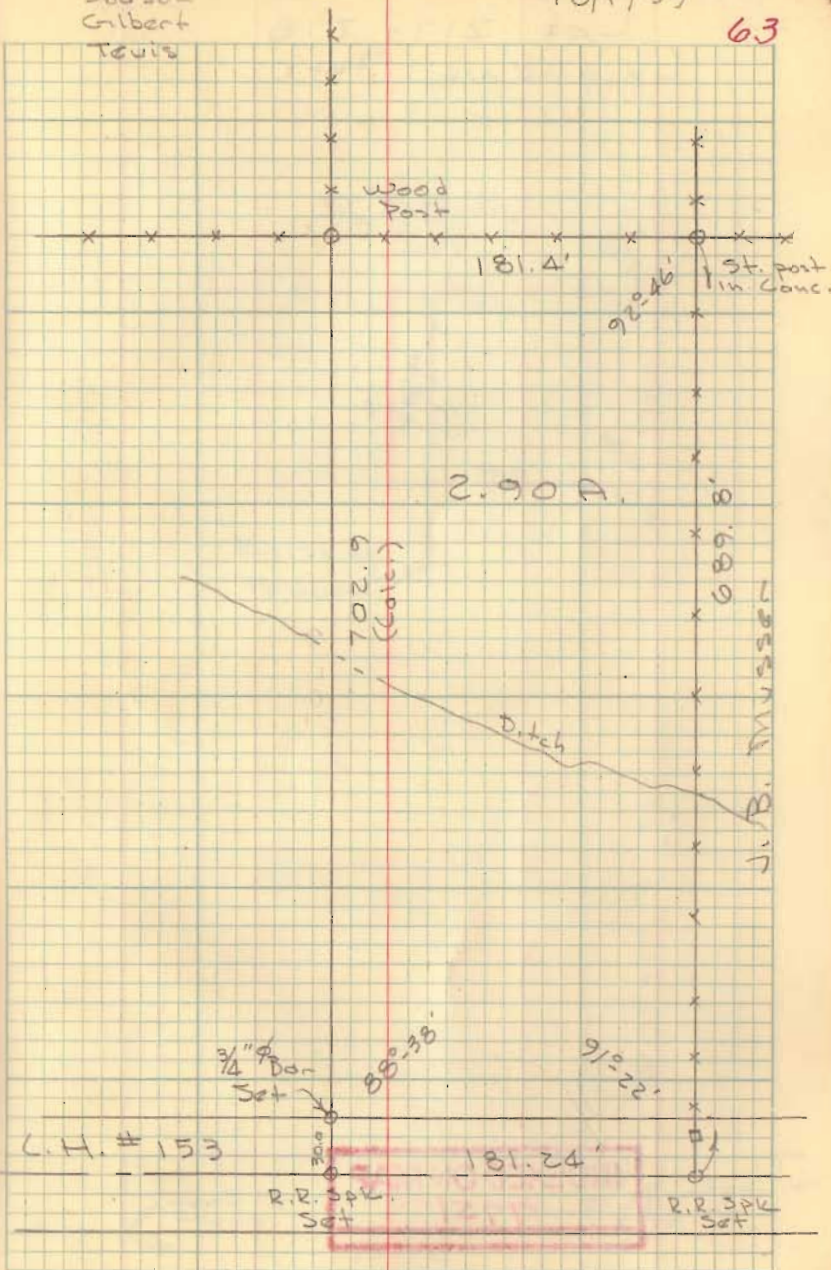

INDEXED ON MAP
3296

Spain Survey

L.H. # 153

Zone Two

BK 3 / 63

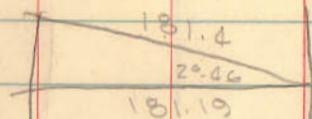

$$\begin{array}{r} .99883 \\ \times 181.4 \\ \hline 3929552 \\ 99883 \\ \hline 199064 \\ .99883 \\ \hline 1.000281187762 \\ \hline 2000560 \end{array}$$

$$\cos A = \frac{x}{181.4}$$

x =

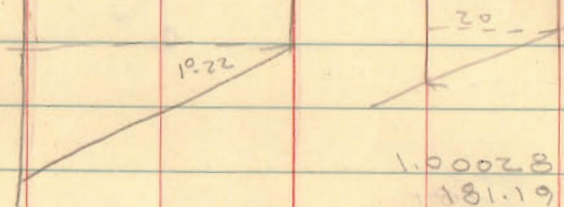

$$\begin{array}{r} 1.00028 \\ \times 181.19 \\ \hline 900252 \\ 100028 \\ \hline 100028 \\ 800224 \\ 100028 \\ \hline 1812407332 \end{array}$$

$$\begin{array}{r} 179.60 \\ 31.22 \\ \hline 88.38 \end{array}$$

Dotson
Lewis
Gilbert

10/1/59

44

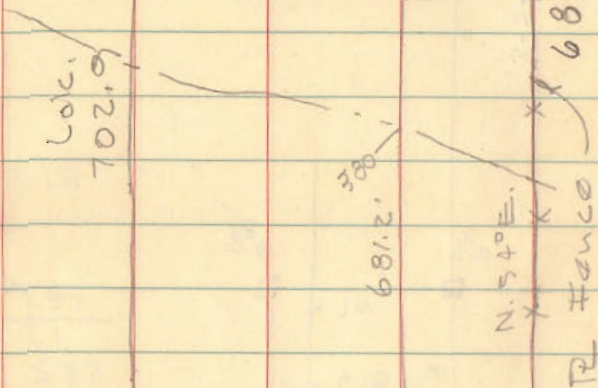
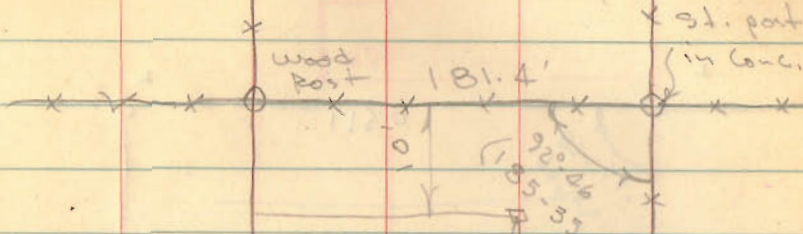

Calc.
702.0

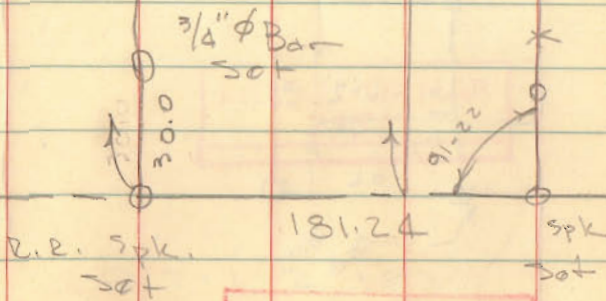

INDEXED ON MAP
3296