

C.H. # 153 - Survey

Zone Twp. VM 5 12256

Fenced staked for Hagar 60' R/W

- A - Iron found
- B - Iron found (1.25' East of A)
- C - Iron found (1.4' East of B)
- D - Iron set
- E - Nothing set
- F - Iron set

A-D 1582.0' (Deed 1579.4')

A-B 1321.5' (Deed 1320.0')

B-C 214.2' (Deed 214.4')

C-D 46.3'

B-E 1049.0' (Deed 1047.75')

D-F 1369.50' (Deed 1369.50')

See FB 589 pg 67

FB 390 A pg 131 + 135

Party - C. Keyser  
D. Johnson  
V. Detrick

Oct. 7, 1949

Fair - warm

65

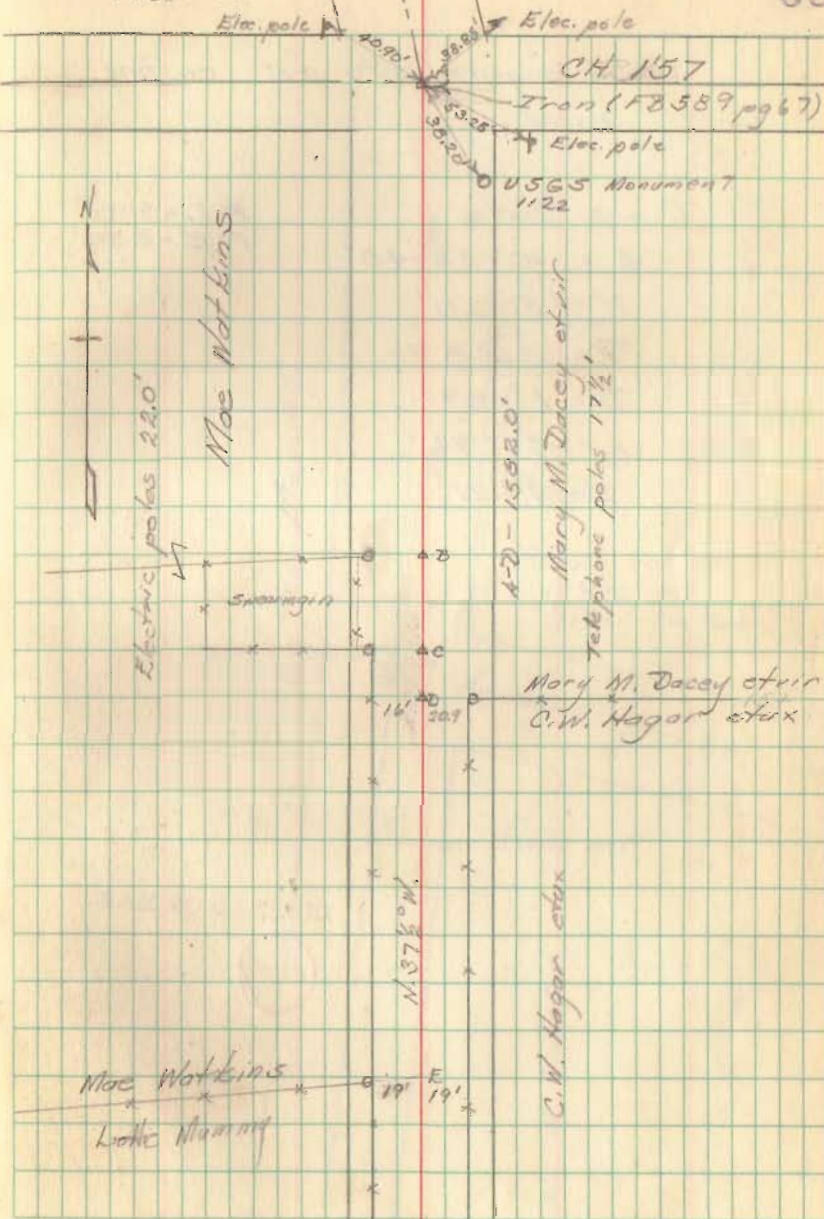

CH # 153 (contd)

Curve figured to fit existing  
road.

Curve Data

$$\Delta = 10^{\circ}50'40''$$

$$T = 300.0'$$

$$P = 3158.96$$

$$D = 1^{\circ}49'$$

$$L = 596.94'$$

$$E = 14.21'$$

$$F-L = 300'$$

$$F-K = 300'$$

INDEXED ON MAP

4410

66

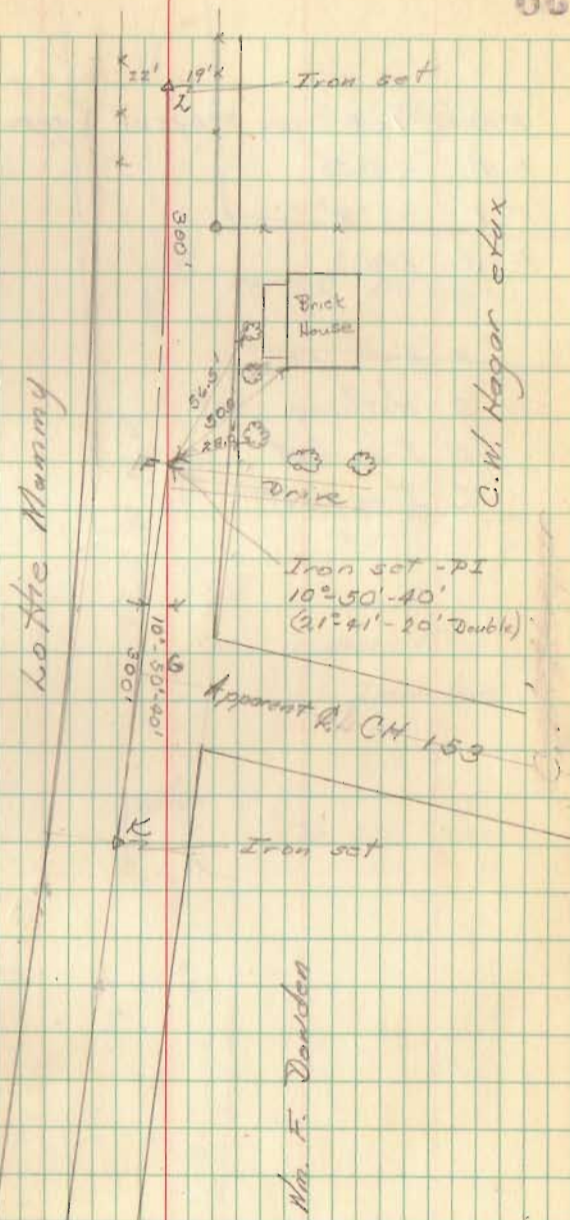



CH #153 (contd)

F-G 160' on tangent (apparent  $\phi$  CH 153)  
F-H 781.25'  
F-I 627.4'  
F-J 680.3

H Iron set  
G Nothing set  
K Iron set  
L Iron set

67

