

HAGAR to HEATH SURVEY DESCRIPTION

June, 1970

Being situated in Zane Township, Logan County, Ohio; and being a part of V.M.S. #4606.

Beginning at an iron in the apparent center line of County Road #153 at the southeast corner of a 63.30 acre tract.

Thence with the east side of said 63.30 acre tract N $29^{\circ}-14'W$ 195.6 feet to an iron, passing thru an iron at 25.9 feet.

Thence N $62^{\circ}-00'E$ 314.0 feet to an iron.

Thence S $29^{\circ}-14'E$ 208.7 feet to an iron in the center of County Road #153, passing thru an iron at 182.7 feet. Said iron in County Road #153 bears S $8^{\circ}-48'W$ 32.4 feet from the County Line Stone.

Thence with the apparent center line of County Road #153 S $62^{\circ}-00'W$ 280.4 feet to an angle.

Thence S $83^{\circ}-23'W$ 36.2 feet to the place of beginning.

Containing 1.50 acres, more or less.

Being surveyed from a 13.60 acre tract.

Owen K. Shirk

Surveyor 4271

4716 10

Nagar to Heath
V.M.S. 4606
Zanc Twp

June, 23, 1970

26

Route 1; East Liberty
666-2744
Middleburg

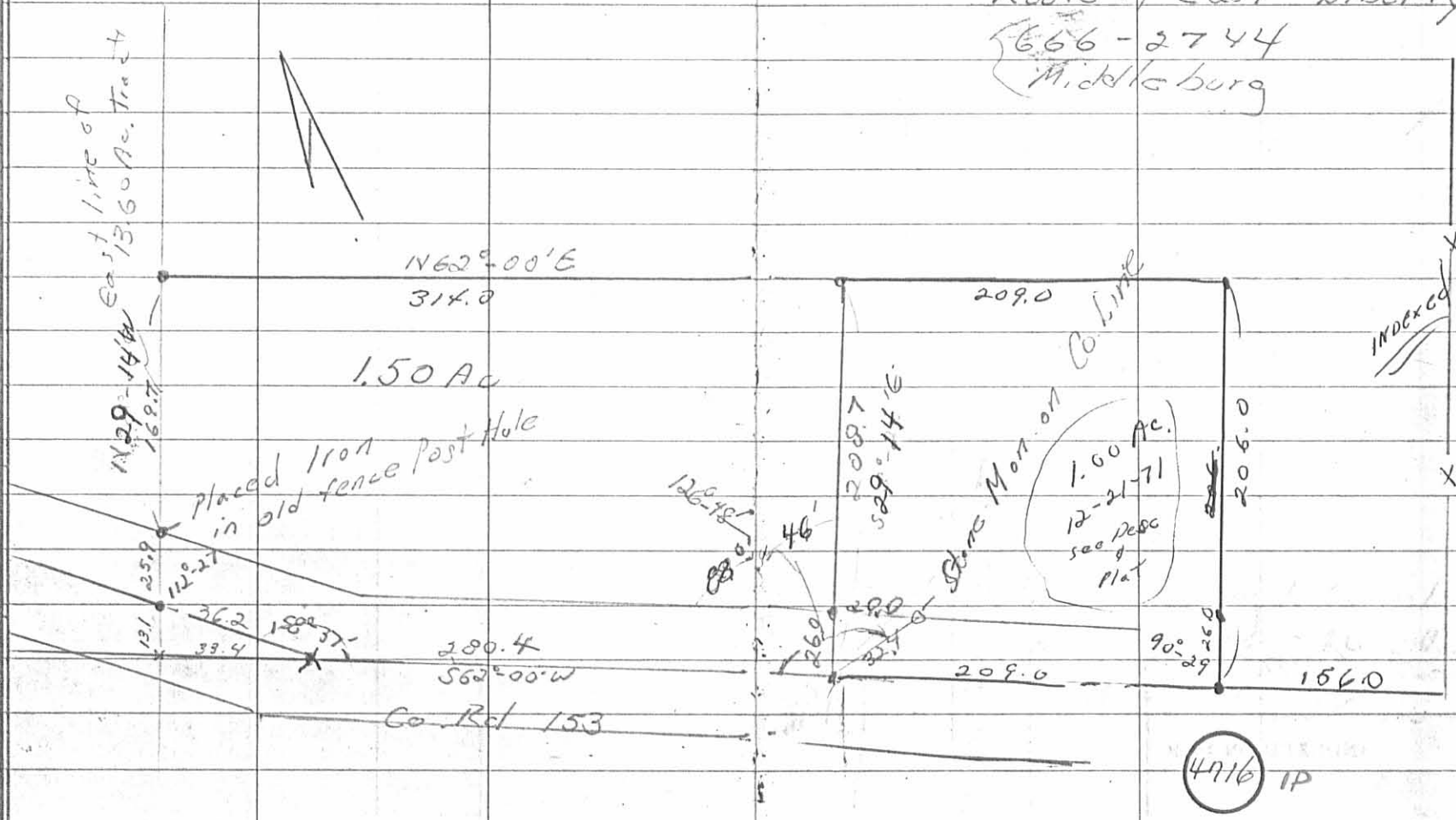

INDEXED ON MAP