

RUSH SURVEY
V.M.S. 3680
ZANE TOWNSHIP
September 1, 1977

The following described real estate situated in Zane Township, Logan County, Ohio and being part of Virginia Military Survey 3680 and more particularly described as follows:

Beginning at a railroad spike in the center of County Highway No. 158 at the northeast corner of Elvin L. Hawkins 7.29 acre tract, said spike being Station 74 + 81.0 as shown in Logan County Engineers field book 645, page 44; thence with the centerline of said C. H. 158 N.19° 38'W. 26.1 feet to a railroad spike; thence N.78° 51'E. 370.0 feet to an iron bar; thence S.11° 09'E. 118.9 feet to an iron bar; thence S.78° 51'W. 353.7 feet to a railroad spike in the center of said C. H. 158; thence with the centerline of said road N.19° 38'W. 93.9 feet to the place of beginning.

Containing 0.99 of an acre more or less.

The above described tract being part of Burdena Rush's 66.38 acre tract.

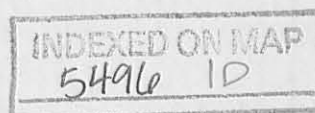

BURDENA RUSH
63.62 Ac.

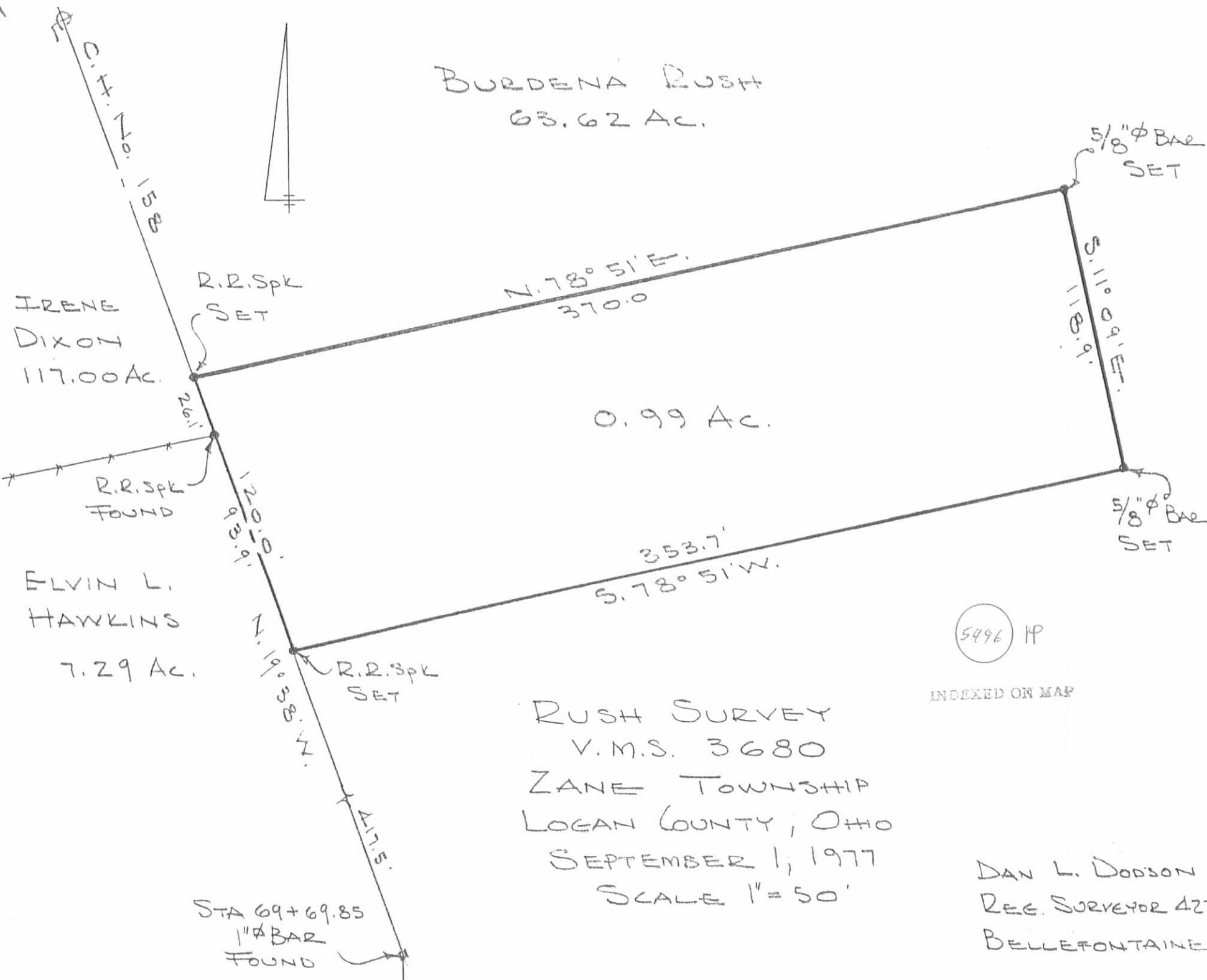

IRENE
DIXON
117.00 Ac.

ELVIN L.
HAWKINS
7.29 Ac.

0.99 Ac.

RUSH SURVEY
V.M.S. 3680
ZANE TOWNSHIP
LOGAN COUNTY, OHIO
SEPTEMBER 1, 1977
SCALE 1" = 50'

5496 HP
INDEXED ON MAP

DAN L. DODSON
REG. SURVEYOR 4270
BELLEFONTAINE, O.

STA 69+69.85
1" BAR
FOUND

Rush to Jolliff Survey Description
September, 1973

Being situated in Zane Township, Logan County, Ohio; and being a part of V.M.S. #3680.

Beginning at a iron in the center of County Road 158 at Station 61 + 00 as shown in the County Engineer's Field Book 645, page 80.

Thence with the center of County Road 158 N 3° - 00'W 269.0 feet to a iron. Said iron is the true point of beginning for this description.

Thence N 59° - 00'E 486.3 feet to a iron.

Thence N 31° - 00'W 330.0 feet to a point in the center of a creek, passing thru a iron at 275.0 feet.

Thence with the center of said creek S 13° - 04'W 179.0 feet to a point.

Thence S 87° - 36'W 225.0 feet to a point in the center of County Road 158, passing thru a iron at 25.0 feet.

Thence with the center of County Road 158 S 3° - 00'E 350.0 feet to the place of beginning.

Containing 2.50 acres more or less, of which 0.73 of an acre is from a 100.25 acre tract and 1.77 acres is from a 66.38 acre tract.

Owen K. Shirk
Surveyor 4271

INDEXED ON MAP
5496 2D

RUSH to JOLLIFF SURVEY
 ZANE TOWNSHIP, LOGAN COUNTY, OHIO
 V.M.S. 3680

1" = 100'

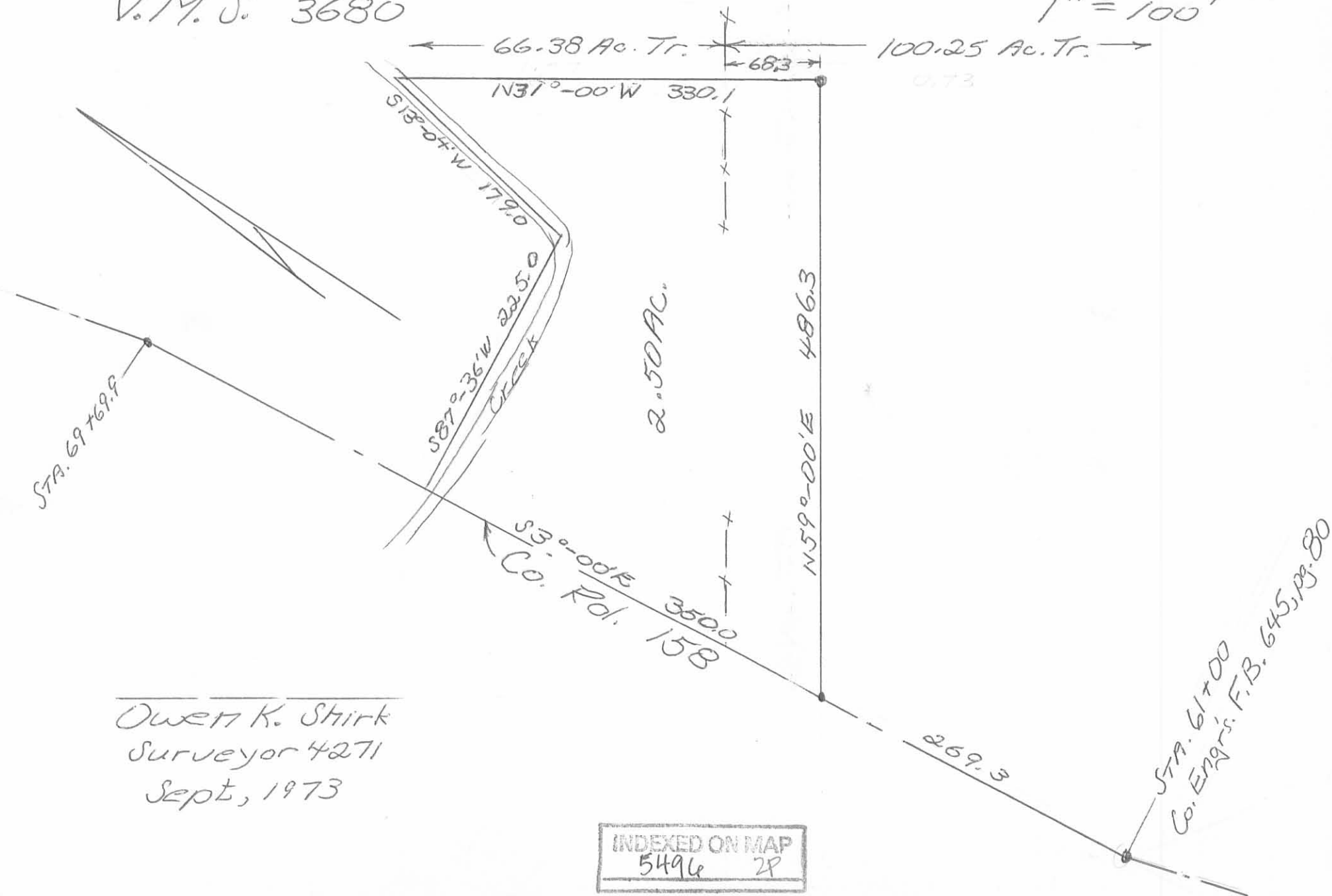

Owen K. Stirk
 Surveyor 4271
 Sept, 1973

INDEXED ON MAP
 5496 2P