

Deardurff Survey Description
June, 1973

Being situated in Zane Township, Logan County, Ohio; and being a part of V.M.S. #3154 and V.M.S. #3155.

Beginning at the northwest corner of a 7.00 acre tract. Said beginning point bears S $70^{\circ} - 30'W$ 736.0 feet from the northeast corner of said 7.00 acre tract in the center of County Road 152.

Thence continuing S $70^{\circ} - 30'W$ 709.0 feet to a iron.

Thence S $28^{\circ} - 34'E$ 1022.0 feet to a corner post.

Thence N $54^{\circ} - 16'E$ 420.0 feet to a steel post.

Thence N $36^{\circ} - 29'W$ 341.0 feet to a steel post.

Thence N $3^{\circ} - 52'E$ 616.0 feet to the place of beginning.

Containing 10.58 acres more or less. Being surveyed from a 55.28 acre tract. 3.85 acres are in V.M.S. #3155. This is all Mr. Deardurff owns in V.M.S. #3155. The Auditor carries this as a 15.46 acre tract. The remaining 6.73 acres are in V.M.S. #3154 and they are from a 51.43 acre tract. (The Auditor carries this as two tracts totaling 38.56 acres.)

Owen K. Shirk
Surveyor 4271

5501 10

INDEXED ON MAP

DEARDURFF SURVEY

ZANE TOWNSHIP, LOGAN COUNTY, OHIO

V.M.S. 3154 & V.M.S. 3155 ; 1" = 200'

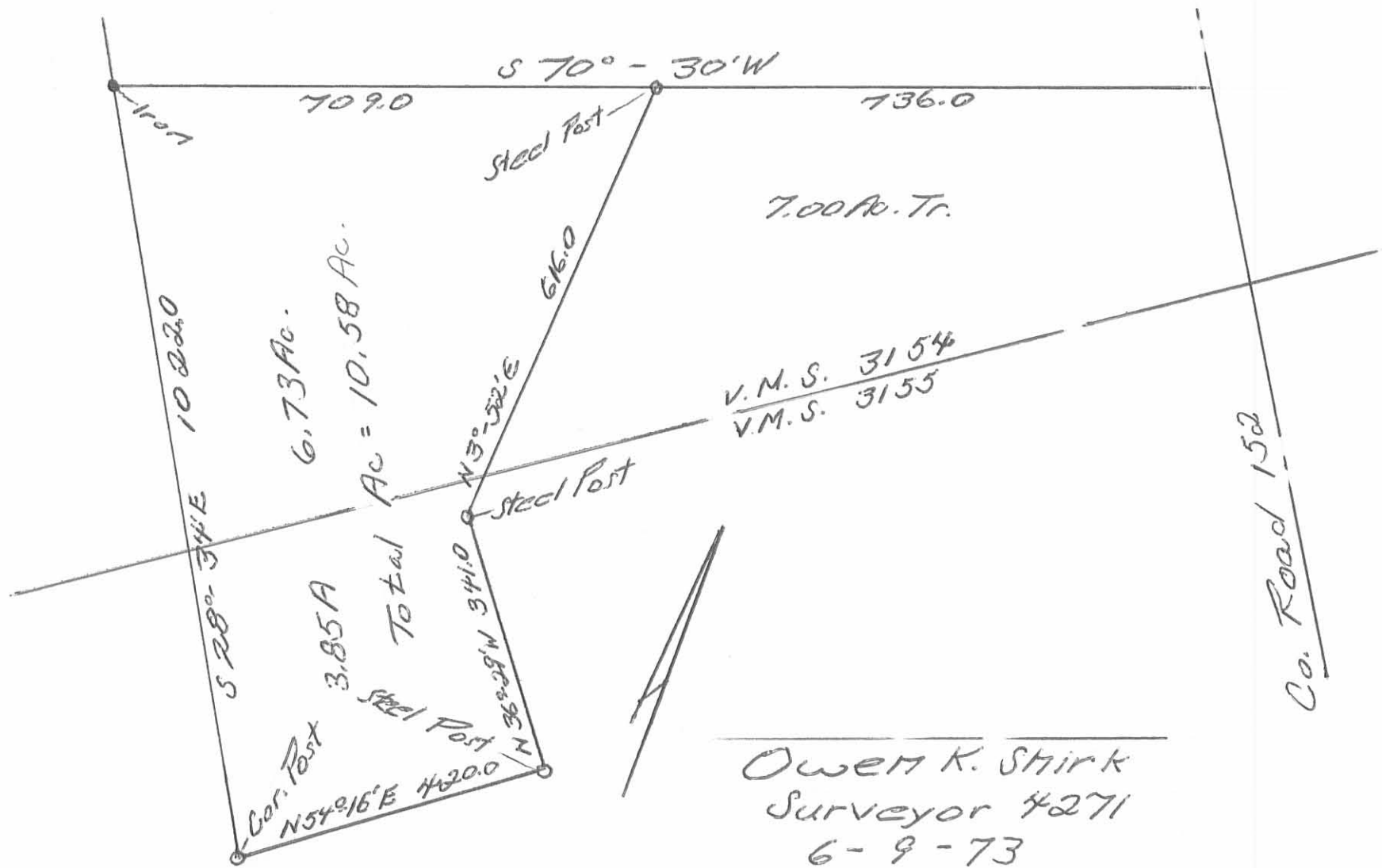

Owen K. Shirk
Surveyor 4271
6-9-73

5501 IP

INDEXED ON MAP