

Lee Surveying and Mapping Co.



Farm Surveys • Lot Surveys • Topography • Subdivisions • Construction Layout

855 EAST SANDUSKY AVENUE
BELLEFONTAINE, OHIO 43311

(513) 593-5780

CLAYTON M. LEE, P.S.
JEFFREY I. LEE, P.S.

YODER SURVEY

Lying in V.M.S. 7117, Zane Township, Logan County, Ohio and being out of that 54.41 acres deeded and described in Volume 369, Page 249 of the Logan County Records of Deeds and more particularly described as follows:

Beginning at an iron rod found marking the southeast corner of grantor's 54.41 acres on the center-line of County Road No. 44.

THENCE, with said center-line, S 56°-25' W, a distance of ^{327.94}~~208.71~~ feet to an iron spike set for the southeast corner of this survey. THE TRUE POINT OF BEGINNING.

THENCE, continuing with said center-line of road, S 56°-25' W, a distance of 208.71 feet to an iron spike.

THENCE, N 35°-43' W, a distance of 208.78 feet to an iron rod, passing an iron rod set on the road right-of-way line at 30.02 feet.

THENCE, parallel to the road, N 56°-25' E, a distance of 208.71 feet to an iron rod.

THENCE, parallel to the west line of this survey, S 35°-43' E, a distance of 208.78 feet to the point of beginning, passing an iron rod set on the road right-of-way line at 178.76 feet. Containing 1.00 acre. All being out of that part of said 54.41 acres lying in V.M.S. 7117.

Last previous deed reference: Volume 369, Page 249.

Surveyed by:

Clayton M. Lee

Clayton M. Lee
Reg. Surveyor No. 6181
7-11-79

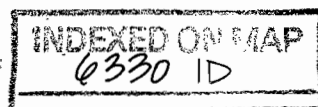
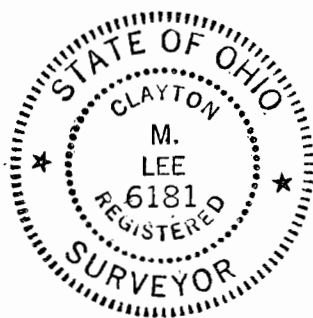

VIRGINIA R. YODER
54.41 AC.
VOL. 369, PG. 249

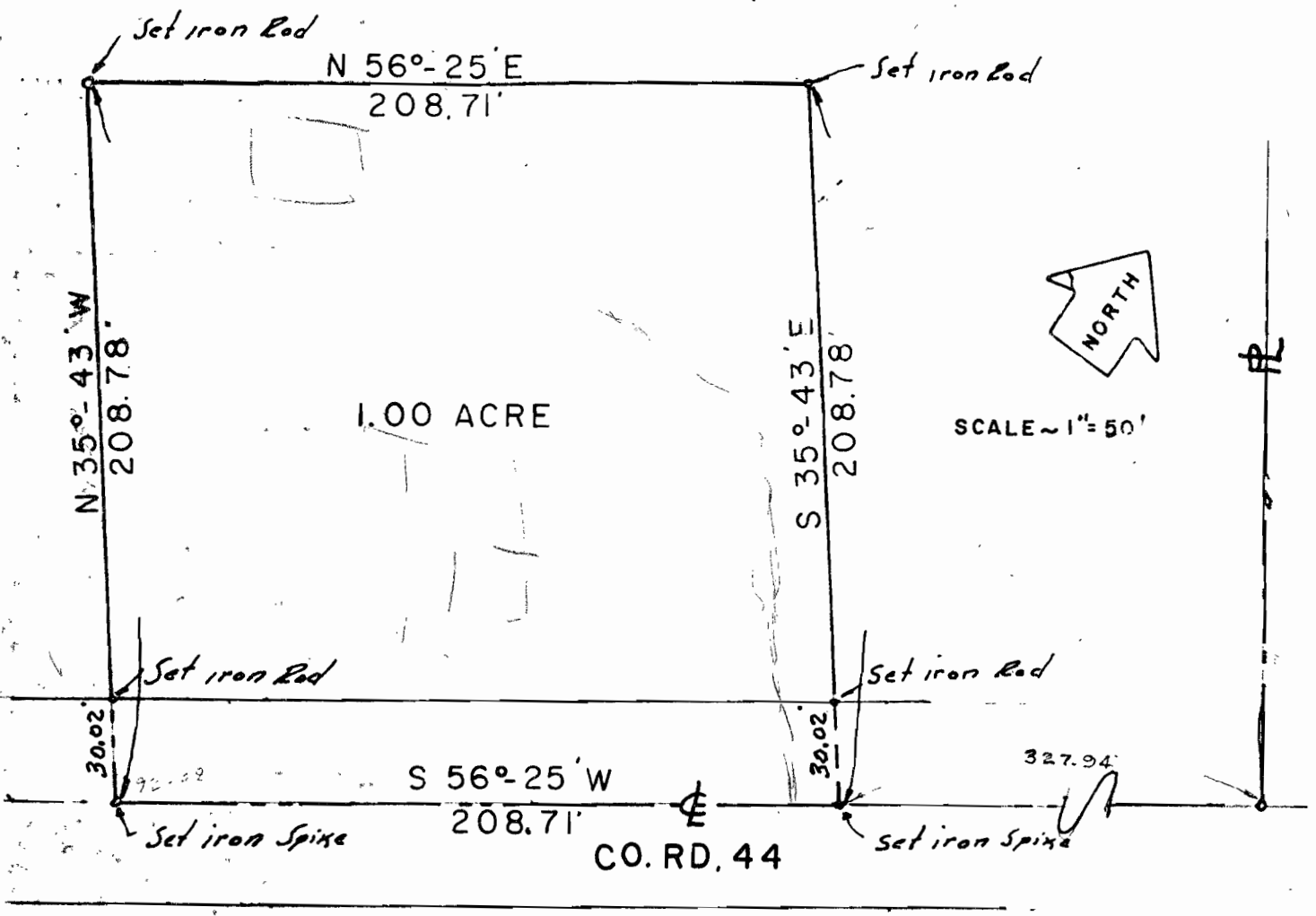

**SURVEY OF 1.00 ACRE OUT OF THE
VIRGINIA YODER 54.41 ACRES (VOL. 369, PG. 249)
V.M.S. 7117, ZANE TOWNSHIP,
LOGAN COUNTY, OHIO**

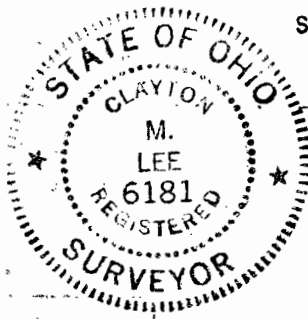

Surveyed By:
Clayton M. Lee
Clayton M. Lee
Reg. No. 6181
7-11-79

6330 IP
INDEXED ON MAP

Lee Surveying & Mapping Co.
855 E. Sandusky Ave.
BELLEFONTAINE, OHIO 43311
(513) 593-5780