

LESLIE H. GEESLIN
REGISTERED SURVEYOR NO. 5248
P. O. BOX 274
RUSHSVLVANIA, OHIO 43347

TELEPHONE: (513) 468-2793

CRAFT SURVEY

November, 1980

The following described real estate situated in the State of Ohio, County of Logan, Township of Zane, being part of Virginia Military Survey No. 3155 and being more particularly described as follows:

Beginning at an iron bar at an angle in the centerline of State Route 287 and in the south line of Fifth Third Bank's 73.07 acre tract; thence with said south line N. $53^{\circ} 36'$ E. 890.16 feet to a date nail in the centerline of U. S. R. 33; thence with said centerline S. $33^{\circ} 28.4'$ E. 498.4 feet to an iron bar at the intersection of the centerline of State Route 287; thence with said centerline S. $83^{\circ} 31.6'$ W. 997.74 feet to the place of beginning.

Containing 5.09 acres more or less.

Reference is hereby made to a plat of this survey on file with the Logan County Engineer.

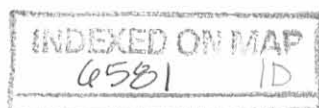

LEGEND :

A = 5/8" IRON BAR FD.

B = R.R. SPIKE FD.

C = DATE NAIL SET

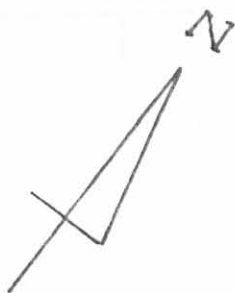

FIFTH THIRD BANK TR.
73.07 AC.

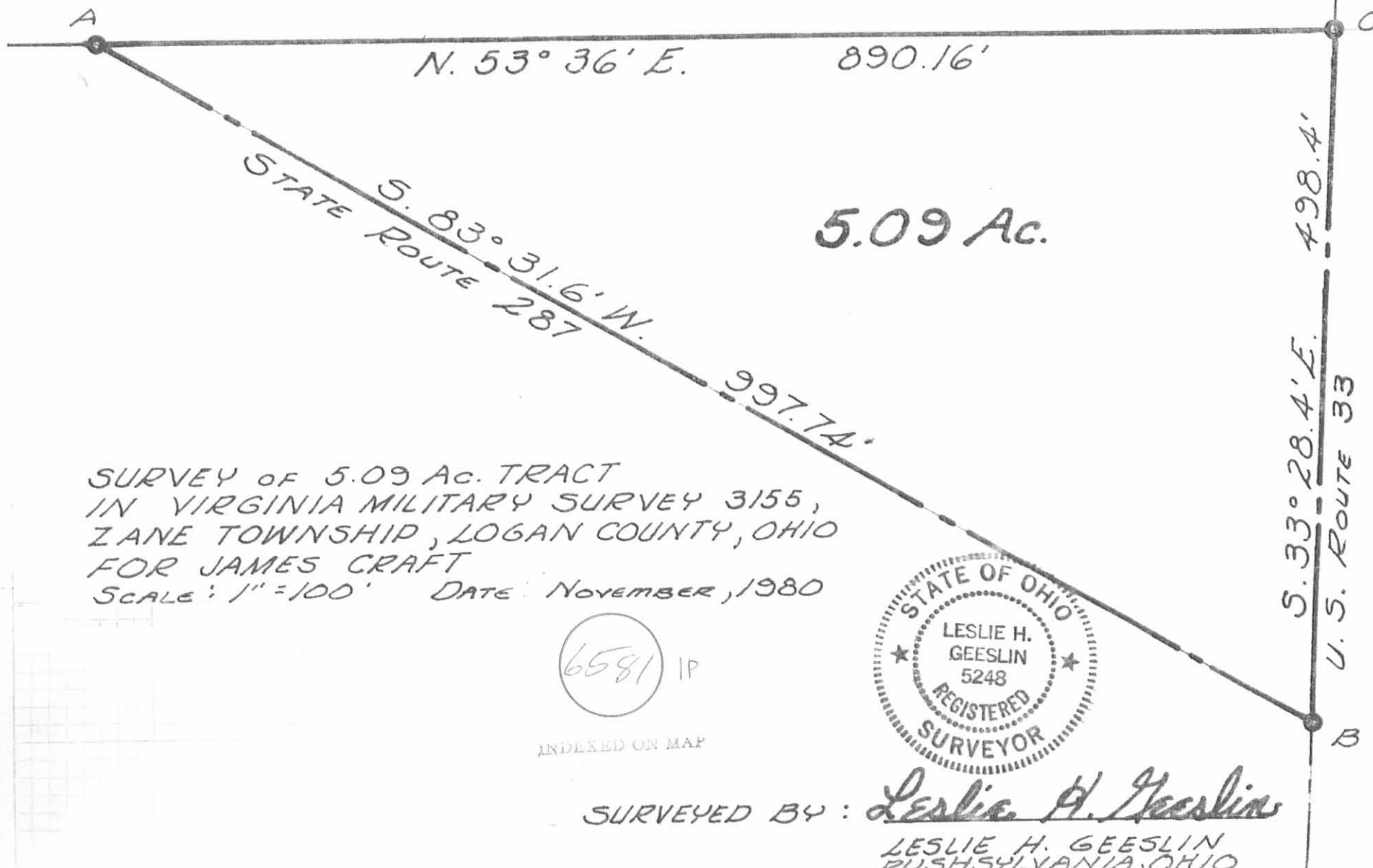

SURVEY OF 5.09 AC. TRACT
IN VIRGINIA MILITARY SURVEY 3155,
ZANE TOWNSHIP, LOGAN COUNTY, OHIO
FOR JAMES CRAFT
SCALE: 1" = 100' DATE: NOVEMBER, 1980

6581 IP

INDEXED ON MAP



SURVEYED BY: *Leslie H. Geeslin*
LESLIE H. GEESLIN
RUSHSVLVANIA, OHIO